

PRODUCT CATALOG



LUXART®

Beauty in every detail.™



BEAUTY IN
EVERY DETAIL.®

BEAUTIFUL THINGS HAPPEN.

SEEN LUXART® LATELY?

From the performance and power of our new OmniVersa® in-wall shower valve to the warmth and whimsy of our fresh faucet finishes, get ready to discover possibilities. Find inspiration in innovative kitchen faucets that feature sensors or filters, but don't miss a beat on full-functionality.

Fall in love with our new faucet designs, then relax to the max in our minimalist-style free standing tubs. Go ahead, turn the page, if you haven't seen Luxart lately, we are quite the sight to behold.



SE211-PUCP

Luxart® VitaBella®
Freestanding Bathtubs.

TAKING
BATHTIME
TO NEW
DEPTHS.



All of a sudden, soaking wet doesn't sound so bad.

MODA6727OF



LUMINO6930OF



BOCCIA6431OF



CANALE6327OF



FELICIANA5527OF



ATANIA6328OF



General Information

How to find what you need

Easily find what you are looking for by using the tabs along the side, the categorized Table of Contents at the front, or the alphabetized index at the back of the book. Use the Suite sections at the front to put together a matching bath collection, or see bath products and kitchen faucets organized by function.

Finishes

Use the swatches as a reference for finish options.

	CP Polished Chrome		BLM Black Matte		PWM Polar White Matte		PB Polished Brass
	BI Biscuit		BN Brushed Nickel		PN Polished Nickel		RC Rough Chrome
	BIM Biscuit Matte		BSS Brushed Stainless Steel		ORB Oil Rubbed Bronze		TB Tuscan Bronze
	BL Black		CAFÉ Café		PW Polar White		PBB Brushed Bronze

Silgranit® Sinks Colors

ANTHRACITE	CINDER	METALLIC GRAY	WHITE	BISCUIT	TRUFFLE	CAFÉ BROWN

Symbols

Use this key to quickly identify additional information on products throughout this catalog.



Items with the WaterSense® Logo are certified to meet the criteria of the EPA's WaterSense® Program. WaterSense® helps consumers easily identify water-efficient products in the marketplace while ensuring product performance and encouraging innovation in manufacturing. For more information, visit www.epa.gov/WaterSense.



Items displaying this logo are UPC® certified.



Items displaying this logo are cUPC® certified.



These items are NSF certified.



Models displaying this symbol meet all ADA/ANSI A117.1 requirements for accessibility. This applies to valve control only.



This symbol indicates a water-efficient product that optimizes water flow without compromising performance.



ASSE Certified to ANSI/ASSE 1010-2004 standard.



This symbol indicates product complies with low lead plumbing laws. ≤ .25%Pb



Indicates that an independent testing laboratory has evaluated a sample of the product to determine that it meets applicable national standards.



These items are UL certified.



Look for this symbol to identify products that contain Stainless steel components.



Look for this symbol to identify products proudly made in the USA.



BATHROOM – TABLE OF CONTENTS

	Aerro®	25
	Britannia®	34
	Carmella®	38
	Debutante®	41
	Embellish®	45
	Gioviale®	52
	Lumino®	57
BATHROOM SUITES	Pastiche®	62
	Poydras®	68
	Prediction®	76
	Selah®	78
	Serendipity®	83
	SÖLV®	88
	Tremé®	91
	Velero®	95
	Widespread	102
LAVATORY FAUCETS	Centerset	106
	Single Post & Vessel Fillers	108
	Lavatory Extension Kits	113
	Lavatory Drains	114
	1800V OmniVersa® Valves & Trim	115
	410V ProVersa® Valves & Trim	129
TUB & SHOWER	Personal Shower Systems	132
	Personal Shower Components	134
	Miscellaneous Shower Components	139
	Shower Column Rails	145
	Shower Heads and Shower Arms	146
	Tub Spouts	153
	Roman Tub Faucets	157
	Towel Bars	169
	Towel Rings	172
	Paper Holders	174
	Robe Hooks	176
	Tub Strainers & Face Plates	179
	Schedule 40 Half Waste Kits	181
	Half Waste Rough-In Kits	182
	Schedule 40 Versatile Claw Half Waste Kits	183
ACCESSORIES	Half Waste Trim Kits	184
	Schedule 40 Versatile Claw Accessories	185
	Bathwaste Accessories	185
	Shower Curtain Rods	187
	Shower Drains	187
	Shower Grids	200
	Stops	202
	Decorative Flanges & P-Traps	203
	Decorative Lavatory Connectors	203
	Tank Levers	205
BIDET SEATS	Electronic Bidet Seats	206
	Manually-Operated Bidet Seats	207
TOILET SEATS	Molded Wood Residential	207
	Plastic Residential	208
BATHTUBS	Stone Composite Freestanding Tubs	208
	Acrylic Freestanding Tubs	212
SINKS	Vessel Sinks	216
STEAM SHOWER SYSTEMS	Steam Generators	217
	Steam Control Kit	218
	Shower Wall Kits	218
	Shower Bases	223
	Shower Doors	227
	Shower Shelves	237
SMART SURROUND	Vanities - Andressa®	238
	Mirrors - Andressa®	248
	Medicine Cabinets - Andressa®	253
	Linen Cabinets - Andressa®	255
	Wall Cabinets - Andressa®	256



BATHROOM – TABLE OF CONTENTS

VITREOUS CHINA	Residential Toilets	259
	Residential Toilet Bowls	260
	Residential Toilet Tanks	260
	Residential Lavatory Sinks	261

KITCHEN – TABLE OF CONTENTS

KITCHEN FAUCETS	Kitchen Faucets	276
	Pot Fillers	280
	Veggie, Bar & Prep Faucets	281
KITCHEN ACCESSORIES	Soap Dispensers	283
	Instant Hot Water Tank	284
SINKS	SILGRANIT® Double Bowl Undermount Sinks	285
	SILGRANIT® Double Bowl Dual Mount Sinks	289
	SILGRANIT® Single Bowl Undermount Sinks	290
	SILGRANIT® Single Bowl Dual Mount Sinks	293
	SILGRANIT® Double Bowl Apron Front Sinks	296
	SILGRANIT® Single Bowl Apron Front Sinks	296
	Stainless Steel Double Bowl Undermounts	298
	Stainless Steel Single Bowl Undermounts	299
	Stainless Steel Zero Radius Undermounts	301
	Stainless Steel Near Zero Radius Undermounts	302
	Stainless Steel Near Zero Radius Dualmounts	303
	Stainless Steel Apron Front Sinks	303
	Sink Bottom Grids	305
SINK ACCESSORIES	Food Waste Disposers	305
	Disposal Flanges	306
	Disposal Air Kits	307
	Basket Strainers & Drains	310
	Dish Drying Rack	312

LAUNDRY – TABLE OF CONTENTS

LAUNDRY SINKS	Stainless Steel Near Zero Radius Dualmounts	314
	Sink Bottom Grids	314

INFORMATION

Vendors	315
---------	-----

VELERO®



VE2418-PUBN



The high arc spout and sweeping handle combination bring a design to the bath that is equal parts soft and strong.

Serendipity®



SE211-PUCP



PA211-PUPBB

andressa

BEAUTIFUL LUXART® BATHROOM VANITIES



LXVANITYAE61SSG



LXVANITYAC61FG

MAKE AN ANDRESSA VANITY
THE ANCHOR POINT OF
YOUR BATHROOM.

- Dovetail Joints
- Soft Close Doors and Drawers
- Complete with Hardware
- Top Drilled for 8" widespread faucet
- Pre-Installed Vitreous China Undermount Sink



LUXART®

Alta Bella

FREE
STANDING
ACRYLIC
BATHTUBS

10 YEAR

LIMITED LIFETIME
WARRANTY

Each tub comes with our
industry-leading, 10-year limited
lifetime warranty.



OPULERO

Size: 60"x 31-4/5" | Depth: 17-2/3"
Oval End Drain Freestanding Bath



MARE

Size: 59-8/9"x 42" | Depth: 17-1/3"
Oval Center Drain Freestanding Bath



NUBINA

Size: 66"x 36" | Depth: 17-2/3"
Oval Center Drain Freestanding Bath
with Fluted Shroud



ZALATO

Size: 59-1/9"x 29-1/2" | Depth: 17-8/9"
Rectangular Center Drain Freestanding Bath
with Fluted Shroud



UNOLO

Size: 66"x 36" | Depth: 17-2/3"
Oval Center Drain Freestanding
Bath with Ledge



AZIBO

Size: 66"x 36" | Depth: 17-2/3"
Oval Center Drain Freestanding
Bath with Straight Shroud



ORIAMO

Size: 66"x 36" | Depth: 17-2/3"
Rectangular Center Drain Freestanding Bath



VAREZO

Size: 66-5/7"x 31-1/9" | Depth: 16-1/2"
Oval Center Drain Freestanding Bath



MODURE

Size: 72"x 36" | Depth: 17-2/3"
Rectangular Center Drain
Freestanding Bath with Fluted Shroud



ZINZINI

72"x 36" | Depth: 17-2/3"
Rectangular Center Drain
Freestanding Bath with Straight Shroud



OBRELO

Size: 67"x 31-1/2" | Depth: 17-2/3"
Oval slipper style Freestanding Bath

BRITANNIA®



BRL211OS-PUBN

Like the timeless beauty and enduring strength
of a steamship, the Britannia collection
brings grandeur to a traditional bathroom.



LUXART®
DetailLine

At Luxart®,
we like to think that
Beauty is found in
Every Detail.

Our Luxart® DetailLine offers
sophisticated sleekness that
subtly integrates into your styling.
What's more, beneath their
elegant and effortless surface,
Luxart® DetailLine drains are hard
at work reducing sound, sealing,
self-cleaning and sloping water
to deliver it to its proper place.



LX4402
4" x 4" Square Drain
Square Grate

Presenting Luxart® Steam Shower Systems.

THINGS ARE ABOUT TO GET
REAL STEAMY AROUND HERE.



MUSCLE RELAXATION

Steam showers generate moist heat which widens blood vessels releasing tension in aching muscles by allowing more oxygen to flow through the muscle tissue.



RESPIRATORY HEALTH

Those suffering from respiratory problems find relief in steam therapy as it soothes throat irritation, loosens phlegm in the lungs and loosens mucus.



SKIN REJUVENATION

Steam hydrates the skin pores and more efficient blood circulation from a steam shower gives skin a healthy glow.



DETOXIFICATION

The soothing warmth of steam opens pores. Sweating profusely, the skin on the body releases toxins from everyday living.



STRESS RELIEF

The heat and moisture combination in steam rooms offer a relaxing atmosphere to calm the mind and lower stress levels.



BETTER SLEEP

There is a correlation between steam therapy and quality sleep patterns. Relaxing for 20 minutes at the end of the day in a steam shower regulates the body's core temperature and increases blood flow.



Who doesn't like a little R&R? The all-new Luxart® Steam Shower Systems provide a relaxing atmosphere of moist heat that promotes health and wellness. In addition to comfort and a positive influence on mood, steam has therapeutic benefits for the muscular, cardiovascular and respiratory systems.

SÖLVTM

SL211-CP

FUSING STYLE AND FUNCTION,
IT'S A TRUE REFLECTION
OF BEAUTY.



Seläh[®]

YOUR BATH
WILL BRING
YOU PRAISE.

*If a thing of beauty
is a joy forever, your bath
will be praised well into
eternity with the new Seläh[®]
faucet suite faucet.*



SH2418-PUCP

DEBUT TWO.

You're invited to an exclusive event. Put on your finest fittings and join our society for a noteworthy affair. It's a debut you won't soon forget. Introducing the expansion of our Debutante® line.



DB341-PBB

FUNDAMENTALLY FUN

GV2468-PUCP

Gioviale®

Think of something that instantly makes you smile. For us, it's home improvements. They fill us with joy, especially the Gioviale® collection (which literally means joyful). So have a blast with vintage details like cross handles and whimsical knobs. You'll feel the fun from the first touch.



GV216-PUCP

LUMINO-US

Lumino®

We're positively glowing over the Lumino faucet. It breathes new light into a bathroom by radiantly fusing a classic arched spout with soft-pillowed contemporary corners. Bask in Lumino with us for luminous results.



LUM241-PUCP



NO DOWN SIDE TO THIS DARK SIDE

The new matte finish transforms basic black into subtle and complex. Well-placed touches make it a showstopper – so this finish can be a go-to way to breathe new life into every bathroom in the house. Have you gone to the dark side?



DB211-PUPBB

BATHROOM

Suites - Aerro®

SUITES
AERRO®

Innovative and refreshing,
this sleek design and modern
approach is a sight to behold.



Bathroom



Aerro® 6" - 10" Widespread

- Brass Pop-Up
- Spout Height: 8-1/4" / Reach: 5-5/16"
- Maximum Deck Thickness: 2"

CERTIFICATIONS



1

LUXART.

Model	Details	Min Qty	Case Qty
A2418DE-PUCP	1.2 GPM WaterSense® Lavatory Faucet	1	3
A2418DE-PUBN	1.2 GPM WaterSense® Lavatory Faucet	1	3
A2418DE-PUBLM	1.2 GPM WaterSense® Lavatory Faucet	1	3
A2418DE-PUPBB	1.2 GPM WaterSense® Lavatory Faucet	1	3



Aerro® Single Post Mount Sensor Faucet

- SimpleSation® Motion Sensing Touchless Faucet
- Push Style Brass Pop-Up
- Optional Deck Plate Included
- Spout Height: 4-9/16" / Reach: 4-7/8"
- Maximum Deck Thickness: 2-7/8"

CERTIFICATIONS



1

LUXART.

Model	Details	Min Qty	Case Qty
A211S-PUCP	1.2 GPM WaterSense® Lavatory Faucet	1	3
A211S-PUBN	1.2 GPM WaterSense® Lavatory Faucet	1	3
A211S-PUBLM	1.2 GPM WaterSense® Lavatory Faucet	1	3
A211S-PUPBB	1.2 GPM WaterSense® Lavatory Faucet	1	3



Aerrosingle Post Mount

- Brass Pop-Up
- Optional Deck Plate Included
- Spout Height: 4-7/16" / Reach: 4-1/2"
- Maximum Deck Thickness: 1-13/16"

CERTIFICATIONS



1

LUXART.

Model	Details	Min Qty	Case Qty
A211E-PUCP	1.2 GPM WaterSense® Lavatory Faucet	1	6
A211E-PUBN	1.2 GPM WaterSense® Lavatory Faucet	1	6
A211E-PUBLM	1.2 GPM WaterSense® Lavatory Faucet	1	6
A211E-PUPBB	1.2 GPM WaterSense® Lavatory Faucet	1	6



Aerrosingle Post Mount

- Brass Pop-Up
- Optional Deck Plate Included
- Spout Height: 11" / Reach: 5"
- Maximum Deck Thickness: 3"

CERTIFICATIONS



1

LUXART.

Model	Details	Min Qty	Case Qty
A271E-PUCP	1.2 GPM WaterSense® Lavatory Faucet	1	3
A271E-PUBN	1.2 GPM WaterSense® Lavatory Faucet	1	3
A271E-PUBLM	1.2 GPM WaterSense® Lavatory Faucet	1	3
A271E-PUPBB	1.2 GPM WaterSense® Lavatory Faucet	1	3



Aerrosingle Versa® Tub & Shower Trim

- ~ Requires 1800V, 1800V-LS, 1800V-PEXH or 1800V-PEXV Rough-In Valve
- *Will Not work with 401V Valve or LUXEXTV Extension Kit*
- Single Function Showerhead
- Components Include:
 - A511TOV Shower Only Trim
 - ASPOUT Diverter Tub Spout

CERTIFICATIONS



1

LUXART.

Model	Details	Min Qty	Case Qty
A411TOV-CP	1.8 GPM WaterSense® Tub & Shower Trim Only Kit	1	1
A411TOV-BN	1.8 GPM WaterSense® Tub & Shower Trim Only Kit	1	1
A411TOV-BLM	1.8 GPM WaterSense® Tub & Shower Trim Only Kit	1	1
A411TOV-PBB	1.8 GPM WaterSense® Tub & Shower Trim Only Kit	1	1



Aerrosingle Versa® Shower Only Trim

- ~ Requires 1800V, 1800V-LS, 1800V-PEXH or 1800V-PEXV Rough-In Valve
- *Will Not work with 401V Valve or LUXEXTV Extension Kit*
- Single Function Showerhead

CERTIFICATIONS



1

LUXART.

Model	Details	Min Qty	Case Qty
A511TOV-CP	1.8 GPM WaterSense® Shower Only Trim	1	6
A511TOV-BN	1.8 GPM WaterSense® Shower Only Trim	1	6
A511TOV-BLM	1.8 GPM WaterSense® Shower Only Trim	1	6
A511TOV-PBB	1.8 GPM WaterSense® Shower Only Trim	1	6



Aerrosingle Versa® Valve Only Trim

- ~ Requires 1800V, 1800V-LS, 1800V-PEXH or 1800V-PEXV Rough-In Valve
- *Will Not work with 401V Valve or LUXEXTV Extension Kit*
- Lever Handle

CERTIFICATIONS



1

LUXART.

Model	Details	Min Qty	Case Qty
A511TLSHV-CP	Valve Only Trim	1	6
A511TLSHV-BN	Valve Only Trim	1	6
A511TLSHV-BLM	Valve Only Trim	1	6
A511TLSHV-PBB	Valve Only Trim	1	6



Luxart single Versa® Rough-In Valves

- Requires Trim
- Pressure Balance
- Integral Stops (except 1800V-LS)
- Ceramic Cartridge
- Includes Plaster Guard
- Order LUXEXTV for Extension Kit
- For best functionality, use one valve for every three ports

CERTIFICATIONS



1

LUXART.

Model	Details	Min Qty	Case Qty
1800V	Ceramic Cartridge	1	6
1800V-LS	Ceramic Cartridge Less Stops	1	6
1800V-PEXH	Ceramic Cartridge PEX Connections	1	6
1800V-PEXV	Ceramic Cartridge PEX connections & Vertical Inlets	1	6
LUXEXTV	1" Rough-In Extension Kit	1	100



Shallow Install Kit for Round Handle Shower Trim

- For use with Aerrosingle®, Embellish® or Giovia® Shower Trims

CERTIFICATIONS



1

LUXART.

Model	Details	Min Qty	Case Qty
LXSHRDKIT	Round Handle Install Kit	1	



Aero® 10" Shower Arm & Flange
• 1/2" -14 NPT-2A Connection

CERTIFICATIONS



1

L U X A R T.

Model	Details	Min Qty	Case Qty
A10SA-CP	Polished Chrome	1	24
A10SA-BN	Brushed Nickel	1	24
A10SA-BLM	Matte Black	1	24
A10SA-PBB	Brushed Bronze	1	24



Aero® 6" Shower Head
• Single Function
• Self Cleaning Rubber Jets

CERTIFICATIONS



1

L U X A R T.

Model	Details	Min Qty	Case Qty
A1FSH20-CP	2.0 GPM WaterSense® Shower Head	1	8
A1FSH20-BN	2.0 GPM WaterSense® Shower Head	1	8
A1FSH20-BLM	2.0 GPM WaterSense® Shower Head	1	8
A1FSH20-PBB	2.0 GPM WaterSense® Shower Head	1	8



Aero® Diverter Tub Spout
• FIP Threaded
• Spout Length: 6-1/8"

CERTIFICATIONS



1

L U X A R T.

Model	Details	Min Qty	Case Qty
ASPOUT-CP	Diverter Spout	1	12
ASPOUT-BN	Diverter Spout	1	12
ASPOUT-BLM	Diverter Spout	1	12
ASPOUT-PBB	Diverter Spout	1	12



Aero® Personal Shower System

Components Include:
• LCSB Contemporary Slide Bar
• L1FPS18 Aero® Handshower
• LS60MH or LS72MH Metal Hose
• LSE Shower Elbow
Note: THIS IS NOT A GRAB BAR, NOT TO BE USED FOR SUPPORT

CERTIFICATIONS



1

L U X A R T.

Model	Details	Min Qty	Case Qty
LAPSYS6018-CP	1.8 GPM WaterSense® Personal Shower System W/60" Hose	1	1
LAPSYS6018-BN	1.8 GPM WaterSense® Personal Shower System W/60" Hose	1	1
LAPSYS6018-BLM	1.8 GPM WaterSense® Personal Shower System W/60" Hose	1	1
LAPSYS6018-PBB	1.8 GPM WaterSense® Personal Shower System W/60" Hose	1	1
LAPSYS7218-CP	1.8 GPM WaterSense® Personal Shower System W/72" Hose	1	1
LAPSYS7218-BN	1.8 GPM WaterSense® Personal Shower System W/72" Hose	1	1
LAPSYS7218-BLM	1.8 GPM WaterSense® Personal Shower System W/72" Hose	1	1
LAPSYS7218-PBB	1.8 GPM WaterSense® Personal Shower System W/72" Hose	1	1



Aero® Handshower

• Single Function
• With Self Cleaning Rubber Jets
• Integral Check Valve

CERTIFICATIONS



1

L U X A R T.

Model	Details	Min Qty	Case Qty
L1FPS18-CP	1.8 GPM WaterSense® Handshower	1	25
L1FPS18-BN	1.8 GPM WaterSense® Handshower	1	25
L1FPS18-BLM	1.8 GPM WaterSense® Handshower	1	25
L1FPS18-PBB	1.8 GPM WaterSense® Handshower	1	25



Aero® 3-Way Lever Handle Diverter Trim

~ Requires LS900 Diverter Valve
• Metal Lever Handle

CERTIFICATIONS



1

L U X A R T.

Model	Details	Min Qty	Case Qty
A3WDTO-CP	Polished Chrome	1	12
A3WDTO-BN	Brushed Nickel	1	12
A3WDTO-BLM	Matte Black	1	12
A3WDTO-PBB	Brushed Bronze	1	12



3-Way Diverter Valve

- ~ Requires A3WDT0 Diverter Trim
- Ceramic Cartridge
- Includes Plaster Guard
- Order LOEXT1 for Extension Kit

CERTIFICATIONS



1

L U X A R T.

Model	Details	Min Qty	Case Qty
LS900	Diverter Valve	1	12
LOEXT1-CP	1/2" Extension Kit	1	60
LOEXT1-BN	1/2" Extension Kit	1	60



Aerco® Roman Tub Trim

- ~ Requires 3413-R Rough-In Valve
- Spout Height: 10-5/8" / Reach: 7-13/16"
- Maximum Deck Thickness: 1-7/8"

CERTIFICATIONS



1

L U X A R T.

Model	Details	Min Qty	Case Qty
A341-CP	Roman Tub Trim Only	1	6
A341-BN	Roman Tub Trim Only	1	6
A341-BLM	Roman Tub Trim Only	1	6
A341-PBB	Roman Tub Trim Only	1	6



Aerco® Roman Tub & Handshower Trim

- ~ Requires 3415-R Rough-In Valve
- Maximum Deck Thickness: 1-3/4"
- Components Include:
- A341 Roman Tub Trim
- A341-LFDV Handshower & Diverter

CERTIFICATIONS



1

L U X A R T.

Model	Details	Min Qty	Case Qty
A341LF-PSCP	1.8 GPM WaterSense® Roman Tub & Handshower Trim Only Kit	1	1
A341LF-PSBN	1.8 GPM WaterSense® Roman Tub & Handshower Trim Only Kit	1	1
A341LF-PSBLM	1.8 GPM WaterSense® Roman Tub & Handshower Trim Only Kit	1	1
A341LF-PSPBB	1.8 GPM WaterSense® Roman Tub & Handshower Trim Only Kit	1	1



Aerco® Handshower & Diverter Trim

- ~ Requires 3415-R Rough-In Valve
- ~ Requires A341 Roman Tub Trim
- Integral Check Valve
- Maximum Deck Thickness: 1-3/4"

CERTIFICATIONS



1

L U X A R T.

Model	Details	Min Qty	Case Qty
A341-LFDV-CP	1.8 GPM WaterSense® Roman Tub Diverter Trim Only	1	6
A341-LFDV-BN	1.8 GPM WaterSense® Roman Tub Diverter Trim Only	1	6
A341-LFDV-BLM	1.8 GPM WaterSense® Roman Tub Diverter Trim Only	1	6
A341-LFDV-PBB	1.8 GPM WaterSense® Roman Tub Diverter Trim Only	1	6



3-Hole Roman Tub Rough-In Valve

- ~ Requires Aerco®, Embellish®, Lumino®, Poydras® or Velero® Roman Tub Trim
- Maximum Deck Thickness: 2"

CERTIFICATIONS



1

L U X A R T.

Model	Details	Min Qty	Case Qty
3413-R	3-Hole Rough-In Valve	1	3



5-Hole Roman Tub Rough-In Valve

- ~ Requires Aerco®, Embellish®, Lumino®, Poydras®, or Velero® Roman Tub with Handshower Trim
- Maximum Deck Thickness: 1-3/4"

CERTIFICATIONS



1

L U X A R T.

Model	Details	Min Qty	Case Qty
3415-R	5-Hole Rough-In Valve	1	6



Aerco® Free Standing Tub Filler Trim Only

- ~ Requires 701-R Rough-In Valve
- Spout Height: 38"
- Spout Reach: 8 11/16"
- Maximum Deck Thickness: 2 1/4"
- Max Flow Rate: 1.8 GPM @ 80 PSI for Hand Shower
- Flow Rate for Tub Filler Spout 7.8 GPM @ 60 PSI

CERTIFICATIONS



1

L U X A R T.

Model	Details	Min Qty	Case Qty
A711FMT0-CP	Tub Filler	1	1
A711FMT0-BN	Tub Filler	1	1
A711FMT0-BLM	Tub Filler	1	1
A711FMT0-PBB	Tub Filler	1	1



Free Standing Tub Filler Rough-In Valve

- For Use With Aerco®, Poydras® & Velero® Only
- Maximum Deck Thickness: 2-1/4"

CERTIFICATIONS



1

L U X A R T.

Model	Details	Min Qty	Case Qty
701-R	Rough-In Valve	1	12

Aerro® Towel Bar
• Includes Mounting Hardware and Anchors



CERTIFICATIONS

1

L U X A R T.

Model	Details	Min Qty	Case Qty
A24TB-CP	24" Bar	1	6
A24TB-BN	24" Bar	1	6
A24TB-BLM	24" Bar	1	6
A24TB-PBB	24" Bar	1	6

Aerro® Towel Ring
• Includes Mounting Hardware and Anchors



CERTIFICATIONS

1

L U X A R T.

Model	Details	Min Qty	Case Qty
ATR-CP	Polished Chrome	1	6
ATR-BN	Brushed Nickel	1	6
ATR-BLM	Matte Black	1	6
ATR-PBB	Brushed Bronze	1	6

Aerro® Paper Holder
• Includes Mounting Hardware and Anchors

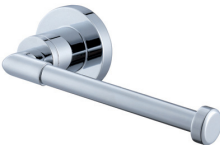

CERTIFICATIONS

1

L U X A R T.

Model	Details	Min Qty	Case Qty
APH-CP	Polished Chrome	1	6
APH-BN	Brushed Nickel	1	6
APH-BLM	Matte Black	1	6
APH-PBB	Brushed Bronze	1	6

Aerro® Robe Hook
• Includes Mounting Hardware and Anchors



CERTIFICATIONS

1

L U X A R T.

Model	Details	Min Qty	Case Qty
ARH-CP	Polished Chrome	1	6
ARH-BN	Brushed Nickel	1	6
ARH-BLM	Matte Black	1	6
ARH-PBB	Brushed Bronze	1	6

SUITES
BRITANNIA®

Like the timeless beauty and enduring strength of a steamship, this collection brings grandeur to a traditional bathroom.



Britannia® 6” – 12” Widespread Two Handle

- Brass Pop-Up
- Spout Height: 5-1/16” / Reach: 4-5/8”
- Maximum Deck Thickness: 2-3/16



CERTIFICATIONS



1

L U X A R T.

Model	Details	Min Qty	Case Qty
BRL2418-PUCP	1.2 GPM WaterSense® Lavatory Faucet	1	6
BRL2418-PUBN	1.2 GPM WaterSense® Lavatory Faucet	1	6
BRL2418-PUORB	1.2 GPM WaterSense® Lavatory Faucet	1	6

Britannia® 4” Centerset Two Handle

- Brass Pop-Up
- Spout Height: 5-9/16” / Reach: 4-5/8”
- Maximum Deck Thickness: 1-1/4”



CERTIFICATIONS



1

L U X A R T.

Model	Details	Min Qty	Case Qty
BRL241-PUCP	1.2 GPM WaterSense® Lavatory Faucet	1	6
BRL241-PUBN	1.2 GPM WaterSense® Lavatory Faucet	1	6
BRL241-PUORB	1.2 GPM WaterSense® Lavatory Faucet	1	6

Britannia® Single Post Mount with Open Spout

- Brass Pop-Up
- Overall Height: 7-5/8” to 8-3/4”
- Spout Height: 3-7/16” / Reach: 4”
- Maximum Deck Thickness: 2-1/2”



CERTIFICATIONS



1

L U X A R T.

Model	Details	Min Qty	Case Qty
BRL2110S-PUCP	1.2 GPM WaterSense® Lavatory Faucet	1	6
BRL2110S-PUBN	1.2 GPM WaterSense® Lavatory Faucet	1	6
BRL2110S-PUORB	1.2 GPM WaterSense® Lavatory Faucet	1	6



Britannia® Tub & Shower Trim

~ Requires 1800V, 1800V-LS, 1800V-PEXH or 1800V-PEXV Rough-In Valve

• 5-Function Shower Head

Components Include:

- BR511TOLF Shower Only Trim
- LTSPOUT Slip Fit Diverter Tub Spout

CERTIFICATIONS

1

L U X A R T.

Model	Details	Min Qty	Case Qty
BRL411TO-CP	1.75 GPM WaterSense® Trim Only Kit	1	1
BRL411TO-BN	1.75 GPM WaterSense® Trim Only Kit	1	1
BRL411TO-ORB	1.75 GPM WaterSense® Trim Only Kit	1	1



Britannia® Shower Only Trim

~ Requires 1800V, 1800V-LS, 1800V-PEXH or 1800V-PEXV Rough-In Valve

• 5-Function Shower Head

CERTIFICATIONS

1

L U X A R T.

Model	Details	Min Qty	Case Qty
BRL511TO-CP	1.75 GPM WaterSense® Trim Only	1	6
BRL511TO-BN	1.75 GPM WaterSense® Trim Only	1	6
BRL511TO-ORB	1.75 GPM WaterSense® Trim Only	1	6



Luxart OmniVersa® Rough-In Valves

- Requires Trim
- Pressure Balance
- Integral Stops (except 1800V-LS)
- Ceramic Cartridge
- Includes Plaster Guard
- Order LUXEXTV for Extension Kit
- For best functionality, use one valve for every three ports

CERTIFICATIONS

1

L U X A R T.

Model	Details	Min Qty	Case Qty
1800V	Ceramic Cartridge	1	6
1800V-LS	Ceramic Cartridge Less Stops	1	6
1800V-PEXH	Ceramic Cartridge PEX Connections	1	6
1800V-PEXV	Ceramic Cartridge PEX connections & Vertical Inlets	1	6
LUXEXTV	1” Rough-In Extension Kit	1	100



Sophisticated Diverter Tub Spout

- Slip fit
- Spout Length: 5-9/16”

CERTIFICATIONS

1

L U X A R T.

Model	Details	Min Qty	Case Qty
LTSPOUT-CP	Polished Chrome	1	24
LTSPOUT-BN	Brushed Nickel	1	24
LTSPOUT-ORB	Oil Rubbed Bronze	1	24



Britannia® Roman Tub Trim

- ~ Requires 1341 Rough-In Valve
- Spout Height: 7-5/8” / Reach: 8-11/16”
- Maximum Deck Thickness: 2-15/16”

CERTIFICATIONS



1

L U X A R T.

Model	Details	Min Qty	Case Qty
BRL341-CP	Roman Tub Trim Only	1	3
BRL341-BN	Roman Tub Trim Only	1	3
BRL341-ORB	Roman Tub Trim Only	1	3

Britannia® Roman Tub & Handshower Trim

- ~ Requires 1341 Rough-In Valve and 1341-DIV Rough-In Diverter Valve
- Maximum Deck Thickness: 2-3/4”
- Components Include:
 - BR341 Roman Tub Trim
 - BR341-LFDV Handshower & Diverter



CERTIFICATIONS



1

L U X A R T.

Model	Details	Min Qty	Case Qty
BRL341-PSCP	1.8 GPM WaterSense® Roman Tub & Handshower Trim Only Kit	1	1
BRL341-PSBN	1.8 GPM WaterSense® Roman Tub & Handshower Trim Only Kit	1	1
BRL341-PSORB	1.8 GPM WaterSense® Roman Tub & Handshower Trim Only Kit	1	1

Britannia® Handshower & Diverter Trim

- ~ Requires 1341 Rough-In Valve and 1341-DIV Rough-In Diverter Valve
- ~ Requires BR341 Roman Tub Trim
- Maximum Deck Thickness: 2-3/4”



CERTIFICATIONS



1

L U X A R T.

Model	Details	Min Qty	Case Qty
BRL341-LFDV-CP	1.8 GPM WaterSense® Roman Tub Diverter Trim Only	1	6
BRL341-LFDV-BN	1.8 GPM WaterSense® Roman Tub Diverter Trim Only	1	6
BRL341-LFDV-ORB	1.8 GPM WaterSense® Roman Tub Diverter Trim Only	1	6

OmniVersa® 2 Hole Roman Tub Rough-In Diverter Valve

- ~ Requires 1341 OmniVersa® 3-Hole Roman Tub Rough-In Valve
- ~ Requires Britannia®, Pastiche® or Selah® Roman Tub Trim
- Maximum Deck Thickness: 2-3/4”



CERTIFICATIONS



1

L U X A R T.

Model	Details	Min Qty	Case Qty
1341-DIV	2-Hole Rough-In Valve	1	6



OmniVersa® 3-Hole Roman Tub Rough-In Valve

- ~ Requires Britannia®, Emma®, Madeline®, Pastiche®, Selah®, Serendipity®, Solv®, Tremé® or Vodox Roman Tub Trim
- Max Deck Thickness: 2-15/16”
- Fits 8”-12” Center Holes
- Ceramic Disc Cartridge

CERTIFICATIONS



1

L U X A R T.

Model	Details	Min Qty	Case Qty
1341	3-Hole Rough-In Valve	1	6

Shallow Depth Installation Kit

- Can be used for selected collections, wall depth reduction varies
- Collections: Emma/Prediction/Treme/Madeline/Traditional/Continental/Britannia/Pastiche/Solv/Serendipity/Debutante
- ***Note that the CP version does not include the retainer nut – already included in the rough-in valve



CERTIFICATIONS



1

L U X A R T.

Model	Details	Min Qty	Case Qty
LXSHKITG-CP	Polished Chrome	1	60
LXSHKITG-BN	Brushed Nickel	1	60
LXSHKITG-BLM	Matte Black	1	60
LXSHKITG-ORB	Oil Rubbed Bronze	1	60
LXSHKITG-PBB	Brushed Bronze	1	60

Suites - Carmella®

SUITES
Carmella®

Giving a nod to the Italian renaissance,
it artfully blends old world
craftmanship with contemporary styling.



Carmella® 6" - 12" Widespread

- Brass Pop-Up
- Spout Height: 5-15/16" / Reach: 4-5/16"
- Maximum Deck Thickness: 2"



CERTIFICATIONS



1

L U X A R T.

	Model	Details	Min Qty	Case Qty
WSL	C2418E-PUCP	1.2 GPM WaterSense® Lavatory Faucet	1	6
WSL	C2418E-PUORB	1.2 GPM WaterSense® Lavatory Faucet	1	6

Carmella® 4" Centerset

- Brass Pop-Up
- Spout Height: 5-5/8" / Reach: 4-3/32"
- Maximum Deck Thickness: 7/8"



CERTIFICATIONS



1

L U X A R T.

	Model	Details	Min Qty	Case Qty
WSL	C241E-PUBN	1.2 GPM WaterSense® Lavatory Faucet	1	6

Carmella® Tub & Shower Trim

- ~ Requires 1800V, 1800V-LS, 1800V-PEXH or 1800V-PEXV Rough-In Valve
- Single Function Showerhead
- Components Include:
 - C511TOLF Shower Trim Only
 - LSPOUT Diverter Tub Spout



CERTIFICATIONS



1

L U X A R T.

	Model	Details	Min Qty	Case Qty
WSL	C411TOLF-CP	1.75 GPM WaterSense® Tub & Shower Trim Only Kit	1	1



Carmella® Shower Only Trim

- ~ Requires 1800V, 1800V-LS, 1800V-PEXH or 1800V-PEXV Rough-In Valve
- Single Function Showerhead

CERTIFICATIONS



1

L U X A R T.

	Model	Details	Min Qty	Case Qty
WSL	C511TOLF-CP	1.75 GPM WaterSense® Shower Only Trim	1	6
WSL	C511TOLF-BN	1.75 GPM WaterSense® Shower Only Trim	1	6
WSL	C511TOLF-ORB	1.75 GPM WaterSense® Shower Only Trim	1	6

Carmella® Valve Only Trim

- ~ Requires 1800V, 1800V-LS, 1800V-PEXH or 1800V-PEXV Rough-In Valve



CERTIFICATIONS



1

L U X A R T.

	Model	Details	Min Qty	Case Qty
WSL	C511TLSH-CP	Valve Only Trim	1	18
WSL	C511TLSH-BN	Valve Only Trim	1	18
WSL	C511TLSH-ORB	Valve Only Trim	1	18

Luxart OmniVersa® Rough-In Valves

- Requires Trim
- Pressure Balance
- Integral Stops (except 1800V-LS)
- Ceramic Cartridge
- Includes Plaster Guard
- Order LUXEXTV for Extension Kit
- For best functionality, use one valve for every three ports



CERTIFICATIONS



1

L U X A R T.

Model	Details	Min Qty	Case Qty
1800V	Ceramic Cartridge	1	6
1800V-LS	Ceramic Cartridge Less Stops	1	6
1800V-PEXH	Ceramic Cartridge PEX Connections	1	6
1800V-PEXV	Ceramic Cartridge PEX connections & Vertical Inlets	1	6
LUXEXTV	1" Rough-In Extension Kit	1	100

Tub & Shower Rough-In Valve

- Pressure Balance
- For Use With Carmella®, Downtown®, Heiress®, and SÓLV™ Only
- Order LUXEXTV for Extension Kit



CERTIFICATIONS



1

L U X A R T.

Model	Details	Min Qty	Case Qty
LUXEXTV	1" Rough-In Extension Kit	1	100



Luxart® Diverter Tub Spout

- Coordinates with Carmella® suite
- Slip Fit or IPS
- Spout Length: 6-3/8"

CERTIFICATIONS

1

L U X A R T.

WSL

Model	Details	Min Qty	Case Qty
LSPOUT-CP	Diverter Spout	1	18



Carmella® Towel Bar

- Includes Mounting Hardware and Anchors

CERTIFICATIONS

1

L U X A R T.

WSL

Model	Details	Min Qty	Case Qty
C24TB-BN	24" Bar	1	6
C24TB-ORB	24" Bar	1	6



Carmella® Robe Hook

- Includes Mounting Hardware and Anchors

CERTIFICATIONS

1

L U X A R T.

WSL

Model	Details	Min Qty	Case Qty
CRH-ORB	Oil Rubbed Bronze	1	24

Suites - Debutante®

SUITES
debutante®

Put on your
finest fittings and join
our Society.



Debutante® 6" - 12" Widespread

- Brass Pop-Up
- Spout Height: 5-3/4" / Reach: 5-1/2"
- Maximum Deck Thickness: 2 3/8"



CERTIFICATIONS

1

L U X A R T.

Model	Details	Min Qty	Case Qty
DB2418-PUCP	1.2 GPM WaterSense® Lavatory Faucet	1	
DB2418-PUBN	1.2 GPM WaterSense® Lavatory Faucet	1	
DB2418-PUPBB	1.2 GPM WaterSense® Lavatory Faucet	1	

Debutante® Single Post Mount

- Push Style Brass Pop-Up
- Optional Deck Plate Included
- Overall Height: 5-5/16" to 7-1/16"
- Spout Height: / Reach: 4-1/2" / 4-3/8"
- Maximum Deck Thickness: 1-7/16"



CERTIFICATIONS

1

L U X A R T.

Model	Details	Min Qty	Case Qty
DB211-PUCP	1.0 GPM WaterSense® Lavatory Faucet	1	6
DB211-PUBN	1.0 GPM WaterSense® Lavatory Faucet	1	6
DB211-PUPBB	1.0 GPM WaterSense® Lavatory Faucet	1	6

Debutante® Tub & Shower Trim

- ~ Requires 1800V, 1800V-LS, 1800V-PEXH or 1800V-PEXV Rough-In Valve
- Components Include:
- DB511TO Shower Only Trim
- PASPOUT Diverter Tub Spout



CERTIFICATIONS

1

L U X A R T.

Model	Details	Min Qty	Case Qty
DB411TO-CP	1.8 GPM WaterSense® Tub & Shower Trim Only Kit	1	1
DB411TO-BN	1.8 GPM WaterSense® Tub & Shower Trim Only Kit	1	1
DB411TO-PBB	1.8 GPM WaterSense® Tub & Shower Trim Only Kit	1	1



Debutante® Shower Only Trim

~ Requires 1800V, 1800V-LS, 1800V-PEXH or 1800V-PEXV Rough-In Valve

CERTIFICATIONS



1

L U X A R T.

Model	Details	Min Qty	Case Qty
DB511TO-CP	1.8 GPM WaterSense® Shower Only Trim	1	
DB511TO-BN	1.8 GPM WaterSense® Shower Only Trim	1	
DB511TO-PBB	1.8 GPM WaterSense® Shower Only Trim	1	



Debutante® Valve Only Trim

~ Requires 1800V, 1800V-LS, 1800V-PEXH or 1800V-PEXV Rough-In Valve

CERTIFICATIONS



1

L U X A R T.

Model	Details	Min Qty	Case Qty
DB511TLSH-CP	Valve Only Trim	1	
DB511TLSH-BN	Valve Only Trim	1	
DB511TLSH-PBB	Valve Only Trim	1	

Luxart OmniVersa® Rough-In Valves

- Requires Trim
- Pressure Balance
- Integral Stops (except 1800V-LS)
- Ceramic Cartridge
- Includes Plaster Guard
- Order LUXEXTV for Extension Kit
- For best functionality, use one valve for every three ports



CERTIFICATIONS



1

L U X A R T.

Model	Details	Min Qty	Case Qty
1800V	Ceramic Cartridge	1	6
1800V-LS	Ceramic Cartridge Less Stops	1	6
1800V-PEXH	Ceramic Cartridge PEX Connections	1	6
1800V-PEXV	Ceramic Cartridge PEX connections & Vertical Inlets	1	6
LUXEXTV	1" Rough-In Extension Kit	1	100

Debutante® Diverter Tub Spout

- Slip Fit
- Spout Length: 6-3/8"



CERTIFICATIONS



1

L U X A R T.

Model	Details	Min Qty	Case Qty
PASPOUT-CP	Diverter Spout	1	12
PASPOUT-BN	Diverter Spout	1	12
PASPOUT-PBB	Diverter Spout	1	12



Debutante® Roman Tub Trim

- ~ Requires 1341 Rough-In Valve
- Maximum Deck Thickness: 2-15/16"

CERTIFICATIONS



1

L U X A R T.

Model	Details	Min Qty	Case Qty
DB341-CP	Roman Tub Trim Only	1	
DB341-BN	Roman Tub Trim Only	1	
DB341-PBB	Roman Tub Trim Only	1	

Debutante® Roman Tub & Handshower Trim

- ~ Requires 1341 Rough-In Valve and 1341-DIV Rough-In Diverter Valve
- Maximum Deck Thickness: 2-3/4"
- Components Include:
 - DB341 Roman Tub Trim
 - DB341-LFDV Handshower & Diverter



CERTIFICATIONS



1

L U X A R T.

Model	Details	Min Qty	Case Qty
DB341-PSCP	1.8 GPM WaterSense® Roman Tub & Handshower Trim Only Kit	1	1
DB341-PSBN	1.8 GPM WaterSense® Roman Tub & Handshower Trim Only Kit	1	1
DB341-PSPBB	1.8 GPM WaterSense® Roman Tub & Handshower Trim Only Kit	1	1

Debutante® Handshower & Diverter Trim

- ~ Requires 1341 Rough-In Valve and 1341-DIV Rough-In Diverter Valve
- ~ Requires DB341 Roman Tub Trim
- Maximum Deck Thickness: 2-3/4"



CERTIFICATIONS



1

L U X A R T.

Model	Details	Min Qty	Case Qty
DB341-LFDV-CP	1.8 GPM WaterSense® Roman Tub Diverter Trim Only	1	
DB341-LFDV-BN	1.8 GPM WaterSense® Roman Tub Diverter Trim Only	1	
DB341-LFDV-PBB	1.8 GPM WaterSense® Roman Tub Diverter Trim Only	1	

OmniVersa® 3-Hole Roman Tub Rough-In Valve

- ~ Requires Britannia®, Debutante®, Emma®, Madeline®, Pastiche®, Selah®, Serendipity®, Solv®, Tremé® or Vodox Roman Tub Trim
- Max Deck Thickness: 2-15/16"
- Fits 8"-12" Center Holes
- Ceramic Disc Cartridge



CERTIFICATIONS



1

L U X A R T.

Model	Details	Min Qty	Case Qty
1341	3-Hole Rough-In Valve	1	6



OmniVersa® 2 Hole Roman Tub Rough-In Diverter Valve

- ~ Requires 1341 OmniVersa® 3-Hole Roman Tub Rough-In Valve
- ~ Requires Britannia®, Debutante®, Pastiche®, Selah®, or Serendipity® Roman Tub Trim
- Maximum Deck Thickness: 2-3/4"

CERTIFICATIONS



1

L U X A R T.

Model	Details	Min Qty	Case Qty
1341-DIV	2-Hole Rough-In Valve	1	6

Shallow Depth Installation Kit

- Can be used for selected collections, wall depth reduction varies
- Collections: Emma/Prediction/Treme/Madeline/Traditional/Continental/Britannia/Pastiche/Solv/Serendipity/Debutante
- **Note that the CP version does not include the retainer nut – already included in the rough-in valve



CERTIFICATIONS



1

L U X A R T.

Model	Details	Min Qty	Case Qty
LXSHKITG-CP	Polished Chrome	1	60
LXSHKITG-BN	Brushed Nickel	1	60
LXSHKITG-BLM	Matte Black	1	60
LXSHKITG-ORB	Oil Rubbed Bronze	1	60
LXSHKITG-PBB	Brushed Bronze	1	60

Suites - Embellish®

SUITES
EMBELLISH®

Classically adorned
and ready for any
occasion.



Embellish® 4" Centerset

- Brass Pop-Up
- Spout Height: 6-13/16" / Reach: 5-9/16"
- Standard Deck Thickness: 1-3/16"
- Order LOEXT4 for Extension Kit
- Maximum Deck Thickness with LOEXT4 is 2-7/16"



CERTIFICATIONS



1

L U X A R T.

Model	Details	Min Qty	Case Qty
LOEXT4	1-1/4" Extension Kit	1	27

Embellish® Single Post Mount

- Brass Pop-Up
- Optional Deck Plate Included
- Overall Height: 7-15/16" to 9-11/16"
- Spout Height: 6-3/8" / Reach: 5-3/4"
- Maximum Deck Thickness: 2-5/16"



CERTIFICATIONS



1

L U X A R T.

Model	Details	Min Qty	Case Qty
EB211-PUCP	1.2 GPM WaterSense® Lavatory Faucet	1	4
EB211-PUBLM	1.2 GPM WaterSense® Lavatory Faucet	1	4
EB211-PUBN	1.2 GPM WaterSense® Lavatory Faucet	1	4
EB211-PUORB	1.2 GPM WaterSense® Lavatory Faucet	1	4
EB211-PUPN	1.2 GPM WaterSense® Lavatory Faucet	1	4



Embellish® OmniVersa® Tub & Shower Trim

- ~ Requires 1800V, 1800V-LS, 1800V-PEXH or 1800V-PEXV Rough-In Valve
 - *Will Not work with 401V Valve or LUXEXTV Extension Kit*
 - Single Function Shower Head
- Components Include:
- EB511TOV Shower Only Trim
 - EBSPOUT Diverter Tub Spout

CERTIFICATIONS



1

L U X A R T.

Model	Details	Min Qty	Case Qty
EB411TOV-CP	1.8 GPM WaterSense® Tub & Shower Trim Only Kit	1	1
EB411TOV-BLM	1.8 GPM WaterSense® Tub & Shower Trim Only Kit	1	1
EB411TOV-BN	1.8 GPM WaterSense® Tub & Shower Trim Only Kit	1	1
EB411TOV-ORB	1.8 GPM WaterSense® Tub & Shower Trim Only Kit	1	1
EB411TOV-PN	1.8 GPM WaterSense® Tub & Shower Trim Only Kit	1	1

Embellish® OmniVersa® Shower Only Trim

- ~ Requires 1800V, 1800V-LS, 1800V-PEXH or 1800V-PEXV Rough-In Valve
- *Will Not work with 401V Valve or LUXEXTV Extension Kit*
- Single Function Shower Head

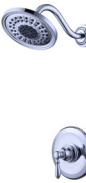

CERTIFICATIONS



1

L U X A R T.

Model	Details	Min Qty	Case Qty
EB511TOV-CP	1.8 GPM WaterSense® Shower Only Trim	1	6
EB511TOV-BLM	1.8 GPM WaterSense® Shower Only Trim	1	6
EB511TOV-BN	1.8 GPM WaterSense® Shower Only Trim	1	6
EB511TOV-ORB	1.8 GPM WaterSense® Shower Only Trim	1	6
EB511TOV-PN	1.8 GPM WaterSense® Shower Only Trim	1	6

Embellish® OmniVersa® Valve Only Trim

- ~ Requires 1800V, 1800V-LS, 1800V-PEXH or 1800V-PEXV Rough-In Valve
- *Will Not work with 401V Valve or LUXEXTV Extension Kit*
- Lever Handle



CERTIFICATIONS

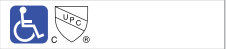

1

L U X A R T.

Model	Details	Min Qty	Case Qty
EB511TLSHV-CP	Valve Only Trim	1	6
EB511TLSHV-BLM	Valve Only Trim	1	6
EB511TLSHV-BN	Valve Only Trim	1	6
EB511TLSHV-ORB	Valve Only Trim	1	6
EB511TLSHV-PN	Valve Only Trim	1	6



Luxart OmniVersa® Rough-In Valves

- Requires Trim
- Pressure Balance
- Integral Stops (except 1800V-LS)
- Ceramic Cartridge
- Includes Plaster Guard
- Order LUXEXTV for Extension Kit
- For best functionality, use one valve for every three ports

CERTIFICATIONS



1

L U X A R T.

Model	Details	Min Qty	Case Qty
1800V	Ceramic Cartridge	1	6
1800V-LS	Ceramic Cartridge Less Stops	1	6
1800V-PEXH	Ceramic Cartridge PEX Connections	1	6
1800V-PEXV	Ceramic Cartridge PEX connections & Vertical Inlets	1	6
LUXEXTV	1" Rough-In Extension Kit	1	100

Shallow Install Kit for Round Handle Shower Trim

- For use with Aerro®, Embellish® or Gioviale® Shower Trims



CERTIFICATIONS



1

L U X A R T.

Model	Details	Min Qty	Case Qty
LXSHRDKIT	Round Handle Install Kit	1	

Elegant 7" Shower Head

- Deluge® Air Induction Spray Technology
- Single Function
- Self Cleaning Rubber Jets



CERTIFICATIONS



1

L U X A R T.

Model	Details	Min Qty	Case Qty
EBD1FSH-CP	1.8 GPM WaterSense® Shower Head	1	6
EBD1FSH-BLM	1.8 GPM WaterSense® Shower Head	1	6
EBD1FSH-BN	1.8 GPM WaterSense® Shower Head	1	6
EBD1FSH-ORB	1.8 GPM WaterSense® Shower Head	1	6
EBD1FSH-PN	1.8 GPM WaterSense® Shower Head	1	6



Elegant Diverter Tub Spout

- Slip Fit
- Spout Length: 7”

CERTIFICATIONS



1

L U X A R T.

Model	Details	Min Qty	Case Qty
EBSPOUT-CP	Diverter Spout	1	12
EBSPOUT-BLM	Diverter Spout	1	12
EBSPOUT-BN	Diverter Spout	1	12
EBSPOUT-ORB	Diverter Spout	1	12
EBSPOUT-PN	Diverter Spout	1	12



Elegant 3-Way Lever Handle Diverter Trim

- ~ Requires LS900 Diverter Valve
- Metal Lever Handle

CERTIFICATIONS



1

L U X A R T.

Model	Details	Min Qty	Case Qty
EB3WDT0-CP	Polished Chrome	1	12
EB3WDT0-BLM	Matte Black	1	12
EB3WDT0-BN	Brushed Nickel	1	12
EB3WDT0-ORB	Oil Rubbed Bronze	1	12
EB3WDT0-PN	Polished Nickel	1	12



3-Way Diverter Valve

- ~ Requires EB3WDT0 Diverter Trim
- Ceramic Cartridge
- Includes Plaster Guard
- Order LOEXT1 for Extension Kit

CERTIFICATIONS



1

L U X A R T.

Model	Details	Min Qty	Case Qty
LS900	Diverter Valve	1	12
LOEXT1-CP	1/2” Extension Kit	1	60
LOEXT1-BN	1/2” Extension Kit	1	60
LOEXT1-ORB	1/2” Extension Kit	1	60



Embellish® Roman Tub Trim

- ~ Requires 3413-R Rough-In Valve
- Spout Height: 7-11/16” / Reach: 9-1/16”
- Maximum Deck Thickness: 1-7/8”

CERTIFICATIONS



1

L U X A R T.

Model	Details	Min Qty	Case Qty
EB341-CP	Roman Tub Trim Only	1	4
EB341-BLM	Roman Tub Trim Only	1	4
EB341-BN	Roman Tub Trim Only	1	4
EB341-ORB	Roman Tub Trim Only	1	4
EB341-PN	Roman Tub Trim Only	1	4



Embellish® Roman Tub & Handshower Trim

- ~ Requires 3415-R Rough-In Valve
- Spout Height: 7-11/16” / Reach: 9-1/16”
- Maximum Deck Thickness: 1-3/4”
- Components Include:
- EB341 Roman Tub Trim
- EB341-LFDV Handshower & Diverter

CERTIFICATIONS



1

L U X A R T.

Model	Details	Min Qty	Case Qty
EB341LF-PSCP	1.8 GPM WaterSense® Roman Tub & Handshower Trim Only Kit	1	1
EB341LF-PSBLM	1.8 GPM WaterSense® Roman Tub & Handshower Trim Only Kit	1	1
EB341LF-PSBN	1.8 GPM WaterSense® Roman Tub & Handshower Trim Only Kit	1	1
EB341LF-PSORB	1.8 GPM WaterSense® Roman Tub & Handshower Trim Only Kit	1	1
EB341LF-PSPN	1.8 GPM WaterSense® Roman Tub & Handshower Trim Only Kit	1	1



Embellish® Handshower & Diverter Trim

- ~ Requires 3415-R Rough-In Valve
- ~ Requires EB341 Roman Tub Trim
- 3-Function Spray
- Self Cleaning Rubber Jets
- Includes 60” Flexible Stainless Steel Hose
- Integral Check Valve
- Maximum Deck Thickness: 1-3/4”

CERTIFICATIONS



1

L U X A R T.

Model	Details	Min Qty	Case Qty
EB341-LFDV-CP	1.8 GPM WaterSense® Roman Tub Diverter Trim Only	1	6
EB341-LFDV-BLM	1.8 GPM WaterSense® Roman Tub Diverter Trim Only	1	6
EB341-LFDV-BN	1.8 GPM WaterSense® Roman Tub Diverter Trim Only	1	6
EB341-LFDV-ORB	1.8 GPM WaterSense® Roman Tub Diverter Trim Only	1	6
EB341-LFDV-PN	1.8 GPM WaterSense® Roman Tub Diverter Trim Only	1	6



3-Hole Roman Tub Rough-In Valve
~ Requires Aerro®, Embellish®, Lumino®, Poydras® or Velero® Roman Tub Trim
• Maximum Deck Thickness: 2"

CERTIFICATIONS



1

L U X A R T.

Model	Details	Min Qty	Case Qty
3413-R	3-Hole Rough-In Valve	1	3



5-Hole Roman Tub Rough-In Valve
~ Requires Aerro®, Embellish®, Lumino®, Poydras®, or Velero® Roman Tub with Handshower Trim
• Maximum Deck Thickness: 1-3/4"

CERTIFICATIONS



1

L U X A R T.

Model	Details	Min Qty	Case Qty
3415-R	5-Hole Rough-In Valve	1	6

Elegant Towel Bar
• Includes Mounting Hardware and Anchors
• Coordinates with Embellish® Suite



CERTIFICATIONS



1

L U X A R T.

Model	Details	Min Qty	Case Qty
DETD24TB-CP	24" Bar	1	6
DETD24TB-BLM	24" Bar	1	6
DETD24TB-BN	24" Bar	1	6
DETD24TB-ORB	24" Bar	1	6
DETD24TB-PN	24" Bar	1	6



Elegant Towel Ring
• Includes Mounting Hardware and Anchors
• Coordinates with Embellish® Suite

CERTIFICATIONS



1

L U X A R T.

Model	Details	Min Qty	Case Qty
DETDTR-CP	Polished Chrome	1	6
DETDTR-BLM	Matte Black	1	6
DETDTR-BN	Brushed Nickel	1	6
DETDTR-ORB	Oil Rubbed Bronze	1	6
DETDTR-PN	Polished Nickel	1	6



Elegant Paper Holder
• Includes Mounting Hardware and Anchors
• Coordinates with Embellish® Suite

CERTIFICATIONS



1

L U X A R T.

Model	Details	Min Qty	Case Qty
DETDPH-CP	Polished Chrome	1	9
DETDPH-BLM	Matte Black	1	9
DETDPH-BN	Brushed Nickel	1	9
DETDPH-ORB	Oil Rubbed Bronze	1	9
DETDPH-PN	Polished Nickel	1	9

Elegant Robe Hook
• Includes Mounting Hardware and Anchors
• Coordinates with Embellish® Suite



CERTIFICATIONS



1

L U X A R T.

Model	Details	Min Qty	Case Qty
DETDRH-CP	Polished Chrome	1	24
DETDRH-BLM	Matte Black	1	24
DETDRH-BN	Brushed Nickel	1	24
DETDRH-ORB	Oil Rubbed Bronze	1	24
DETDRH-PN	Polished Nickel	1	24

Suites - Gioviale®

SUITES
Gioviale®

Gioviale collection (which literally means joyful).
So have a blast with vintage details like
cross handles and whimsical knobs.
You'll feel the fun from the first touch.



Gioviale® 6" – 10" Widespread Two Handle

- Push Style Brass Pop-Up
- Spout Height: 3-15/16" / Reach: 4-15/16"
- Maximum Deck Thickness: 1-3/4"



CERTIFICATIONS



1

L U X A R T.

Model	Details	Min Qty	Case Qty
GV2468-PUCP	1.2 GPM WaterSense® Lavatory Faucet	1	3
GV2468-PUBN	1.2 GPM WaterSense® Lavatory Faucet	1	3
GV2468-PUBLM	1.2 GPM WaterSense® Lavatory Faucet	1	3

Gioviale® Single Post Mount

- Push Style Brass Pop-Up
- Optional Deck Plate Included
- Overall Height: 7-1/4"
- Spout Height: 6-5/8" / Reach: 4-15/16"
- Maximum Deck Thickness: 2-15/16"



CERTIFICATIONS



1

L U X A R T.

Model	Details	Min Qty	Case Qty
GV216-PUCP	1.2 GPM WaterSense® Lavatory Faucet	1	4
GV216-PUBN	1.2 GPM WaterSense® Lavatory Faucet	1	4
GV216-PUBLM	1.2 GPM WaterSense® Lavatory Faucet	1	4

Gioviale® OmniVersa® Tub & Shower Trim

- ~ Requires 1800V, 1800V-LS, 1800V-PEXH or 1800V-PEXV Rough-In Valve
- *Will Not work with 401V Valve or LUXEXTV Extension Kit*
- 8 Function Showerhead
- Components Include:
 - GV516TOV Shower Only Trim
 - GVSPOUT Diverter Tub Spout



CERTIFICATIONS



1

L U X A R T.

Model	Details	Min Qty	Case Qty
GV416TOV-CP	1.8 GPM WaterSense® Tub & Shower Trim Only Kit	1	1
GV416TOV-BN	1.8 GPM WaterSense® Tub & Shower Trim Only Kit	1	1
GV416TOV-BLM	1.8 GPM WaterSense® Tub & Shower Trim Only Kit	1	1



Gioviale® OmniVersa® Shower Only Trim

- ~ Requires 1800V, 1800V-LS, 1800V-PEXH or 1800V-PEXV Rough-In Valve
- *Will Not work with 401V Valve or LUXEXTV Extension Kit*
- 8 Function Showerhead

CERTIFICATIONS



1

L U X A R T.

Model	Details	Min Qty	Case Qty
GV516TOV-CP	1.8 GPM WaterSense® Shower Only Trim	1	6
GV516TOV-BN	1.8 GPM WaterSense® Shower Only Trim	1	6
GV516TOV-BLM	1.8 GPM WaterSense® Shower Only Trim	1	6

Gioviale® OmniVersa® Valve Only Trim

- ~ Requires 1800V, 1800V-LS, 1800V-PEXH or 1800V-PEXV Rough-In Valve
- *Will Not work with 401V Valve or LUXEXTV Extension Kit*
- Cross Handle



CERTIFICATIONS



1

L U X A R T.

Model	Details	Min Qty	Case Qty
GV516TLSHV-CP	Valve Only Trim	1	6
GV516TLSHV-BN	Valve Only Trim	1	6
GV516TLSHV-BLM	Valve Only Trim	1	6

Luxart OmniVersa® Rough-In Valves

- Requires Trim
- Pressure Balance
- Integral Stops (except 1800V-LS)
- Ceramic Cartridge
- Includes Plaster Guard
- Order LUXEXTV for Extension Kit
- For best functionality, use one valve for every three ports



CERTIFICATIONS



1

L U X A R T.

Model	Details	Min Qty	Case Qty
1800V	Ceramic Cartridge	1	6
1800V-LS	Ceramic Cartridge Less Stops	1	6
1800V-PEXH	Ceramic Cartridge PEX Connections	1	6
1800V-PEXV	Ceramic Cartridge PEX connections & Vertical Inlets	1	6
LUXEXTV	1" Rough-In Extension Kit	1	100

Shallow Install Kit for Round Handle Shower Trim

- For use with Aerro®, Embellish® or Gioviale® Shower Trims



CERTIFICATIONS



1

L U X A R T.

Model	Details	Min Qty	Case Qty
LXSHRDKIT	Round Handle Install Kit	1	



Gioviale® Diverter Tub Spout

- Coordinates with Gioviale® Suite
- Slip Fit or IPS Diverter Tub Spout
- Spout Length: 7"

CERTIFICATIONS



1

L U X A R T.

Model	Details	Min Qty	Case Qty
GVSPOUT-CP	Diverter Spout	1	12
GVSPOUT-BN	Diverter Spout	1	12
GVSPOUT-BLM	Diverter Spout	1	12



Gioviale® Roman Tub Trim

- ~ Requires 3413-RLP Rough-In Valve
- Spout Height: 5-9/16" / Reach: 8-1/4"
- Maximum Deck Thickness: 1-7/8"

CERTIFICATIONS



1

L U X A R T.

Model	Details	Min Qty	Case Qty
GV346-CP	Roman Tub Trim Only	1	4
GV346-BN	Roman Tub Trim Only	1	4
GV346-BLM	Roman Tub Trim Only	1	4



Gioviale® Roman Tub & Handshower Trim

- ~ Requires 3415-RLP Rough-In Valve
- Spout Height: 5-9/16" / Reach: 8-1/4"
- Maximum Deck Thickness: 1-7/8"
- Components Include:
- GV346 Roman Tub Trim
- GV346-LFDV Handshower & Diverter

CERTIFICATIONS



1

L U X A R T.

Model	Details	Min Qty	Case Qty
GV346-PSCP	Roman Tub & Handshower Trim Only Kit	1	1
GV346-PSBN	Roman Tub & Handshower Trim Only Kit	1	1
GV346-PSBLM	Roman Tub & Handshower Trim Only Kit	1	1



Gioviale® Handshower & Diverter Trim

- ~ Requires 3415-RLP Rough-In Valve
- ~ Requires GV346 Roman Tub Trim
- Maximum Deck Thickness: 1-7/8"

CERTIFICATIONS



1

L U X A R T.

Model	Details	Min Qty	Case Qty
GV346-LFDV-CP	1.8 GPM WaterSense® Roman Tub Diverter Trim Only	1	6
GV346-LFDV-BN	1.8 GPM WaterSense® Roman Tub Diverter Trim Only	1	6
GV346-LFDV-BLM	1.8 GPM WaterSense® Roman Tub Diverter Trim Only	1	6



3 Hole Low Profile Roman Tub Rough-In Valve

- ~ Requires Gioviale® Roman Tub Trim
- Maximum Deck Thickness: 1-7/8"
- Fits 8"-16" Center Holes
- Ceramic Disc Cartridge
- Extension Kit Not Available

CERTIFICATIONS



1

L U X A R T.

Model	Details	Min Qty	Case Qty
3413-RLP	3-Hole Rough-In Valve	1	6



5 Hole Low Profile Roman Tub Rough-In Valve

- ~ Requires Gioviale® Roman Tub Trim and Gioviale® Handshower & Diverter Trim
- Maximum Deck Thickness: 1-7/8"
- Fits 8"-16" Center Holes
- Ceramic Disc Cartridge
- Extension Kit Not Available

CERTIFICATIONS



1

L U X A R T.

Model	Details	Min Qty	Case Qty
3415-RLP	5-Hole Rough-In Valve	1	3

Minimalist Towel Bar

- Includes Mounting Hardware and Anchors
- Coordinates with Pastiche Suite



CERTIFICATIONS



1

L U X A R T.

Model	Details	Min Qty	Case Qty
MM24TB-CP	24" Bar	1	6
MM24TB-BN	24" Bar	1	6
MM24TB-BLM	24" Bar	1	6



Minimalist Towel Ring

- Includes Mounting Hardware and Anchors
- Coordinates with Pastiche Suite

CERTIFICATIONS



1

L U X A R T.

Model	Details	Min Qty	Case Qty
MMTR-CP	Polished Chrome	1	12
MMTR-BN	Brushed Nickel	1	12
MMTR-BLM	Matte Black	1	12



Minimalist Paper Holder
• Includes Mounting Hardware and Anchors
• Coordinates with Pastiche Suite

CERTIFICATIONS

1

L U X A R T.

Model	Details	Min Qty	Case Qty
MMPH-CP	Polished Chrome	1	12
MMPH-BN	Brushed Nickel	1	12
MMPH-BLM	Matte Black	1	12



Minimalist Robe Hook
• Includes Mounting Hardware and Anchors
• Coordinates with Pastiche Suite

CERTIFICATIONS

1

L U X A R T.

Model	Details	Min Qty	Case Qty
MMRH-CP	Polished Chrome	1	24
MMRH-BN	Brushed Nickel	1	24
MMRH-BLM	Matte Black	1	24

Suites - Lumino®

SUITES
Lumino®

We're positively glowing over the Lumino faucet. It breathes new light into a bathroom by radiantly fusing a classic arched spout with soft-pillowed contemporary corners. Bask in Lumino with us for luminous results.



Lumino® 6" – 10" Widespread Two Handle

- Brass Pop-Up
- Spout Height: 6-13/16"
- Spout Reach: 4-3/4"
- Maximum Deck Thickness: 1-13/16"

CERTIFICATIONS



1

L U X A R T.

Model	Details	Min Qty	Case Qty
LUM2418-PUCP	1.2 GPM WaterSense® Lavatory Faucet	1	
LUM2418-PUBN	1.2 GPM WaterSense® Lavatory Faucet	1	
LUM2418-PUORB	1.2 GPM WaterSense® Lavatory Faucet	1	
LUM2418-PUPBB	1.2 GPM WaterSense® Lavatory Faucet	1	



Lumino® 4" Centerset Two Handle

- Brass Pop-Up
- Spout Height: 7-1/8"
- Spout Reach: 4-5/8"
- Maximum Deck Thickness: 1-1/16"

CERTIFICATIONS



1

L U X A R T.

Model	Details	Min Qty	Case Qty
LUM241-PUCP	1.2 GPM WaterSense® Lavatory Faucet	1	
LUM241-PUBN	1.2 GPM WaterSense® Lavatory Faucet	1	
LUM241-PUORB	1.2 GPM WaterSense® Lavatory Faucet	1	
LUM241-PUPBB	1.2 GPM WaterSense® Lavatory Faucet	1	



Lumino® Single Post Mount

- Brass Pop-Up
- Optional Deck Plate Included
- Overall Height: 7-7/8” to 8-3/4”
- Spout Height: 6”
- Spout Reach: 4-11/16”
- Maximum Deck Thickness: 2”

CERTIFICATIONS



1

L U X A R T.

Model	Details	Min Qty	Case Qty
LUM211-PUCP	1.2 GPM WaterSense® Lavatory Faucet	1	
LUM211-PUBN	1.2 GPM WaterSense® Lavatory Faucet	1	
LUM211-PUORB	1.2 GPM WaterSense® Lavatory Faucet	1	
LUM211-PUPBB	1.2 GPM WaterSense® Lavatory Faucet	1	



Lumino® OmniVersa® Tub & Shower Trim

- ~ Requires 1800V, 1800V-LS, 1800V-PEXH or 1800V-PEXV Rough-In Valve
- *Will Not work with 401V Valve or LUXEXTV Extension Kit*
- Components Include:
 - LUM511TOV Shower Only Trim
 - ARCSPOUT Diverter Tub Spout

CERTIFICATIONS



1

L U X A R T.

Model	Details	Min Qty	Case Qty
LUM411TOV-CP	1.8 GPM WaterSense® Tub & Shower Trim Only Kit	1	1
LUM411TOV-BN	1.8 GPM WaterSense® Tub & Shower Trim Only Kit	1	1
LUM411TOV-ORB	1.8 GPM WaterSense® Tub & Shower Trim Only Kit	1	1
LUM411TOV-PBB	1.8 GPM WaterSense® Tub & Shower Trim Only Kit	1	1



Lumino® OmniVersa® Shower Only Trim

- ~ Requires 1800V, 1800V-LS, 1800V-PEXH or 1800V-PEXV Rough-In Valve
- *Will Not work with 401V Valve or LUXEXTV Extension Kit*

CERTIFICATIONS



1

L U X A R T.

Model	Details	Min Qty	Case Qty
LUM511TOV-CP	1.8 GPM WaterSense® Shower Only Trim	1	
LUM511TOV-BN	1.8 GPM WaterSense® Shower Only Trim	1	
LUM511TOV-ORB	1.8 GPM WaterSense® Shower Only Trim	1	
LUM511TOV-PBB	1.8 GPM WaterSense® Shower Only Trim	1	



Lumino® OmniVersa® Valve Only Trim

- ~ Requires 1800V, 1800V-LS, 1800V-PEXH or 1800V-PEXV Rough-In Valve
- *Will Not work with 401V Valve or LUXEXTV Extension Kit*
- Lever Handle

CERTIFICATIONS



1

L U X A R T.

Model	Details	Min Qty	Case Qty
LUM511TLSHV-CP	Valve Only Trim	1	
LUM511TLSHV-BN	Valve Only Trim	1	
LUM511TLSHV-ORB	Valve Only Trim	1	
LUM511TLSHV-PBB	Valve Only Trim	1	



Luxart OmniVersa® Rough-In Valves

- Requires Trim
- Pressure Balance
- Integral Stops (except 1800V-LS)
- Ceramic Cartridge
- Includes Plaster Guard
- Order LUXEXTV for Extension Kit
- For best functionality, use one valve for every three ports

CERTIFICATIONS



1

L U X A R T.

Model	Details	Min Qty	Case Qty
1800V	Ceramic Cartridge	1	6
1800V-LS	Ceramic Cartridge Less Stops	1	6
1800V-PEXH	Ceramic Cartridge PEX Connections	1	6
1800V-PEXV	Ceramic Cartridge PEX connections & Vertical Inlets	1	6
LUXEXTV	1” Rough-In Extension Kit	1	100



Shallow Install Kit for Square Handle Shower Trim

- For use with Lumino®, Poydras® or Velero® Shower Trims

CERTIFICATIONS



1

L U X A R T.

Model	Details	Min Qty	Case Qty
LXSHSQKIT	Square Handle Install Kit	1	



Architectural Diverter Tub Spout

- Slip Fit
- Spout Length: 6-1/4”

CERTIFICATIONS



1

L U X A R T.

Model	Details	Min Qty	Case Qty
ARCSPOUT-CP	Diverter Spout	1	
ARCSPOUT-BN	Diverter Spout	1	
ARCSPOUT-ORB	Diverter Spout	1	
ARCSPOUT-PBB	Diverter Spout	1	



Lumino® Roman Tub Trim
~ Requires 3413-R Rough-In Valve

CERTIFICATIONS



1

L U X A R T.

Model	Details	Min Qty	Case Qty
LUM341-CP	Roman Tub Trim Only	1	
LUM341-BN	Roman Tub Trim Only	1	
LUM341-ORB	Roman Tub Trim Only	1	
LUM341-PBB	Roman Tub Trim Only	1	



Lumino® Roman Tub & Handshower Trim
~ Requires 3415-R Rough-In Valve
Components Include:
• LUM341 Roman Tub Trim
• LUM341-LFDV Handshower & Diverter

CERTIFICATIONS



1

L U X A R T.

Model	Details	Min Qty	Case Qty
LUM341-PSCP	Roman Tub & Handshower Trim Only Kit	1	1
LUM341-PSBN	Roman Tub & Handshower Trim Only Kit	1	1
LUM341-PSORB	Roman Tub & Handshower Trim Only Kit	1	1
LUM341-PSPBB	Roman Tub & Handshower Trim Only Kit	1	1



Lumino® Handshower & Diverter Trim
~ Requires 3415-R Rough-In Valve
~ Requires LUM341 Roman Tub Trim

CERTIFICATIONS



1

L U X A R T.

Model	Details	Min Qty	Case Qty
LUM341-LFDV-CP	1.8 GPM WaterSense® Roman Tub Diverter Trim Only	1	
LUM341-LFDV-BN	1.8 GPM WaterSense® Roman Tub Diverter Trim Only	1	
LUM341-LFDV-ORB	1.8 GPM WaterSense® Roman Tub Diverter Trim Only	1	
LUM341-LFDV-PBB	1.8 GPM WaterSense® Roman Tub Diverter Trim Only	1	



3-Hole Roman Tub Rough-In Valve
~ Requires Aerro®, Embellish®, Lumino®, Poydras® or Velero® Roman Tub Trim
• Maximum Deck Thickness: 2"

CERTIFICATIONS



1

L U X A R T.

Model	Details	Min Qty	Case Qty
3413-R	3-Hole Rough-In Valve	1	3



5-Hole Roman Tub Rough-In Valve
~ Requires Aerro®, Embellish®, Lumino®, Poydras®, or Velero® Roman Tub with Handshower Trim
• Maximum Deck Thickness: 1-3/4"

CERTIFICATIONS



1

L U X A R T.

Model	Details	Min Qty	Case Qty
3415-R	5-Hole Rough-In Valve	1	6

Suites - Pastiche®

SUITES
Pastiche

Our Pastiche is a master class in minimalism.
After all, they say imitation is the
sincerest form of flattery.



Pastiche® 6" - 12" Widespread

- Brass Pop-Up
- Spout Height: 6-1/16" / Reach: 5-1/2"
- Maximum Deck Thickness: 2"



CERTIFICATIONS



1

L U X A R T.

Model	Details	Min Qty	Case Qty
PA2418-PUCP	1.2 GPM WaterSense® Lavatory Faucet	1	6
PA2418-PUBN	1.2 GPM WaterSense® Lavatory Faucet	1	6
PA2418-PUBLM	1.2 GPM WaterSense® Lavatory Faucet	1	6
PA2418-PUPBB	1.2 GPM WaterSense® Lavatory Faucet	1	6

Pastiche® Single Post Mount

- Brass Pop-Up
- Optional Deck Plate Included
- Overall Height: 8-5/16" to 9"
- Spout Height: 5-1/16" / Reach: 4-13/16"
- Maximum Deck Thickness: 2"



CERTIFICATIONS



1

L U X A R T.

Model	Details	Min Qty	Case Qty
PA211-PUCP	1.2 GPM WaterSense® Lavatory Faucet	1	6
PA211-PUBN	1.2 GPM WaterSense® Lavatory Faucet	1	6
PA211-PUBLM	1.2 GPM WaterSense® Lavatory Faucet	1	6
PA211-PUPBB	1.2 GPM WaterSense® Lavatory Faucet	1	6

Pastiche® Tub & Shower Trim

- ~ Requires 1800V, 1800V-LS, 1800V-PEXH or 1800V-PEXV Rough-In Valve
- 5-Function Shower Head
- Components Include:
 - PA511T0 Shower Only Trim
 - PASPOUT Diverter Tub Spout



CERTIFICATIONS



1

L U X A R T.

Model	Details	Min Qty	Case Qty
PA411T0-CP	1.75 GPM WaterSense® Tub & Shower Trim Only Kit	1	1
PA411T0-BN	1.75 GPM WaterSense® Tub & Shower Trim Only Kit	1	1
PA411T0-BLM	1.75 GPM WaterSense® Tub & Shower Trim Only Kit	1	1
PA411T0-PBB	1.75 GPM WaterSense® Tub & Shower Trim Only Kit	1	1

Pastiche® Shower Only Trim

- ~ Requires 1800V, 1800V-LS, 1800V-PEXH or 1800V-PEXV Rough-In Valve
- 5-Function Shower Head



CERTIFICATIONS



1

L U X A R T.

Model	Details	Min Qty	Case Qty
PA511T0-CP	1.75 GPM WaterSense® Shower Only Trim	1	6
PA511T0-BN	1.75 GPM WaterSense® Shower Only Trim	1	6
PA511T0-BLM	1.75 GPM WaterSense® Shower Only Trim	1	6
PA511T0-PBB	1.75 GPM WaterSense® Shower Only Trim	1	6

Pastiche® Valve Only Trim

- ~ Requires 1800V, 1800V-LS, 1800V-PEXH or 1800V-PEXV Rough-In Valve



CERTIFICATIONS



1

L U X A R T.

Model	Details	Min Qty	Case Qty
PA511TLSH-CP	Valve Only Trim	1	12
PA511TLSH-BN	Valve Only Trim	1	12
PA511TLSH-BLM	Valve Only Trim	1	12
PA511TLSH-PBB	Valve Only Trim	1	12

Luxart OmniVersa® Rough-In Valves

- Requires Trim
- Pressure Balance
- Integral Stops (except 1800V-LS)
- Ceramic Cartridge
- Includes Plaster Guard
- Order LUXEXTV for Extension Kit
- For best functionality, use one valve for every three ports



CERTIFICATIONS

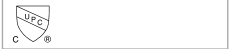

1

L U X A R T.

Model	Details	Min Qty	Case Qty
1800V	Ceramic Cartridge	1	6
1800V-LS	Ceramic Cartridge Less Stops	1	6
1800V-PEXH	Ceramic Cartridge PEX Connections	1	6
1800V-PEXV	Ceramic Cartridge PEX connections & Vertical Inlets	1	6
LUXEXTV	1" Rough-In Extension Kit	1	100

Pastiche® Diverter Tub Spout

- Slip Fit
- Spout Length: 6-3/8"



CERTIFICATIONS



1

L U X A R T.

Model	Details	Min Qty	Case Qty
PASPOUT-CP	Diverter Spout	1	12
PASPOUT-BN	Diverter Spout	1	12
PASPOUT-BLM	Diverter Spout	1	12
PASPOUT-PBB	Diverter Spout	1	12

Pastiche® Roman Tub Trim

- ~ Requires 1341 Rough-In Valve
- Spout Height: 7-7/8" / Reach: 9-1/16"
- Maximum Deck Thickness: 2-15/16"



CERTIFICATIONS



1

L U X A R T.

Model	Details	Min Qty	Case Qty
PA341-CP	Roman Tub Trim Only	1	3
PA341-BN	Roman Tub Trim Only	1	3
PA341-BLM	Roman Tub Trim Only	1	3
PA341-PBB	Roman Tub Trim Only	1	3

Pastiche® Roman Tub & Handshower Trim

- ~ Requires 1341 Rough-In Valve and 1341-DIV Rough-In Diverter Valve
- Spout Height: 7-7/8" / Reach: 9-1/16"
- Maximum Deck Thickness: 2-3/4"
- Components Include:
 - PA341 Roman Tub Trim
 - PA341-LFDV Handshower & Diverter



CERTIFICATIONS



1

L U X A R T.

Model	Details	Min Qty	Case Qty
PA341-PSCP	1.75 GPM WaterSense® Roman Tub & Handshower Trim Only Kit	1	1
PA341-PSBN	1.75 GPM WaterSense® Roman Tub & Handshower Trim Only Kit	1	1
PA341-PSBLM	1.75 GPM WaterSense® Roman Tub & Handshower Trim Only Kit	1	1
PA341-PSPBB	1.75 GPM WaterSense® Roman Tub & Handshower Trim Only Kit	1	1

Pastiche® Handshower & Diverter Trim

- ~ Requires 1341 Rough-In Valve and 1341-DIV Rough-In Diverter Valve
- ~ Requires PA341 Roman Tub Trim
- Single Function Spray
- Self Cleaning Rubber Jets
- Integral Check Valve
- Maximum Deck Thickness: 2-3/4"



CERTIFICATIONS



1

L U X A R T.

Model	Details	Min Qty	Case Qty
PA341-LFDV-CP	1.75 GPM WaterSense® Roman Tub Diverter Trim Only	1	6
PA341-LFDV-BN	1.75 GPM WaterSense® Roman Tub Diverter Trim Only	1	6
PA341-LFDV-BLM	1.75 GPM WaterSense® Roman Tub Diverter Trim Only	1	6
PA341-LFDV-PBB	1.75 GPM WaterSense® Roman Tub Diverter Trim Only	1	6

OmniVersa® 2 Hole Roman Tub Rough-In Diverter Valve

- ~ Requires 1341 OmniVersa® 3-Hole Roman Tub Rough-In Valve
- ~ Requires Britannia®, Debutante®, Pastiche®, Selah®, or Serendipity® Roman Tub Trim
- Maximum Deck Thickness: 2-3/4"



CERTIFICATIONS



1

L U X A R T.

Model	Details	Min Qty	Case Qty
1341-DIV	2-Hole Rough-In Valve	1	6

OmniVersa® 3-Hole Roman Tub Rough-In Valve

- ~ Requires Britannia®, Debutante®, Emma®, Madeline®, Pastiche®, Selah®, Serendipity®, Solv®, Tremé® or Vodox Roman Tub Trim
- Max Deck Thickness: 2-15/16"
- Fits 8"-12" Center Holes
- Ceramic Disc Cartridge



CERTIFICATIONS



1

L U X A R T.

Model	Details	Min Qty	Case Qty
1341	3-Hole Rough-In Valve	1	6

Minimalist Towel Bar

- Includes Mounting Hardware and Anchors
- Coordinates with Pastiche Suite



CERTIFICATIONS

1

L U X A R T.

Model	Details	Min Qty	Case Qty
MM24TB-CP	24" Bar	1	6
MM24TB-BN	24" Bar	1	6
MM24TB-BLM	24" Bar	1	6
MM24TB-PBB	24" Bar	1	6

Minimalist Towel Ring

- Includes Mounting Hardware and Anchors
- Coordinates with Pastiche Suite



CERTIFICATIONS

1

L U X A R T.

Model	Details	Min Qty	Case Qty
MMTR-CP	Polished Chrome	1	12
MMTR-BN	Brushed Nickel	1	12
MMTR-BLM	Matte Black	1	12
MMTR-PBB	Brushed Bronze	1	12

Minimalist Paper Holder

- Includes Mounting Hardware and Anchors
- Coordinates with Pastiche Suite



CERTIFICATIONS

1

L U X A R T.

Model	Details	Min Qty	Case Qty
MMPH-CP	Polished Chrome	1	12
MMPH-BN	Brushed Nickel	1	12
MMPH-BLM	Matte Black	1	12
MMPH-PBB	Brushed Bronze	1	12

Minimalist Robe Hook

- Includes Mounting Hardware and Anchors
- Coordinates with Pastiche Suite



CERTIFICATIONS

1

L U X A R T.

Model	Details	Min Qty	Case Qty
MMRH-CP	Polished Chrome	1	24
MMRH-BN	Brushed Nickel	1	24
MMRH-BLM	Matte Black	1	24
MMRH-PBB	Brushed Bronze	1	24

Shallow Depth Installation Kit

- Can be used for selected collections, wall depth reduction varies
- Collections: Emma/Prediction/Treme/Madeline/Traditional/Continental/Britannia/Pastiche/Solv/Serendipity/Debutante
- ***Note that the CP version does not include the retainer nut – already included in the rough-in valve



CERTIFICATIONS

1

L U X A R T.

Model	Details	Min Qty	Case Qty
LXSHKITG-CP	Polished Chrome	1	60
LXSHKITG-BN	Brushed Nickel	1	60
LXSHKITG-BLM	Matte Black	1	60
LXSHKITG-ORB	Oil Rubbed Bronze	1	60
LXSHKITG-PBB	Brushed Bronze	1	60

Suites - Poydras®

SUITES
Poydras®

Exquisite lines and elegant
curves fashion this collection
as a must-have.



Poydras® 6" - 10" Widespread Deep Deck Mount

- Brass Pop-Up
- Spout Height: 6-9/16" / Reach: 4-7/8"
- Maximum Deck Thickness: 2"



CERTIFICATIONS



1

L U X A R T.

Model	Details	Min Qty	Case Qty
P02418DE-PUCP	1.2 GPM WaterSense® Lavatory Faucet	1	6
P02418DE-PUBN	1.2 GPM WaterSense® Lavatory Faucet	1	6
P02418DE-PUORB	1.2 GPM WaterSense® Lavatory Faucet	1	6
P02418DE-PUPN	1.2 GPM WaterSense® Lavatory Faucet	1	6

Poydras® 4" Centerset

- Brass Pop-Up
- Spout Height: 6-15/16" / Reach: 4-7/8"
- Standard Deck Thickness: 1-3/16"
- Order LOEXT4 for Extension Kit
- Maximum Deck Thickness with LOEXT4 is 2-7/16"



CERTIFICATIONS



1

L U X A R T.

Model	Details	Min Qty	Case Qty
P0241E-PUCP	1.2 GPM WaterSense® Lavatory Faucet	1	3
P0241E-PUBN	1.2 GPM WaterSense® Lavatory Faucet	1	3
P0241E-PUORB	1.2 GPM WaterSense® Lavatory Faucet	1	3
P0241E-PUPN	1.2 GPM WaterSense® Lavatory Faucet	1	3
LOEXT4	1-1/4" Extension Kit	1	27



Poydras® Single Post Mount

- Brass Pop-Up
- Overall Height: 7-7/8" to 8-11/16"
- Spout Height: 6-3/16" / Reach: 5"
- Maximum Deck Thickness: 2-1/2"
- Order PODP for Optional Deck Plate

CERTIFICATIONS



1

L U X A R T.

Model	Details	Min Qty	Case Qty
P0211E-PUCP	1.2 GPM WaterSense® Lavatory Faucet	1	3
P0211E-PUBN	1.2 GPM WaterSense® Lavatory Faucet	1	3
P0211E-PUORB	1.2 GPM WaterSense® Lavatory Faucet	1	3
P0211E-PUPN	1.2 GPM WaterSense® Lavatory Faucet	1	3
PODP-CP	Optional Deck Plate	1	24
PODP-BN	Optional Deck Plate	1	24
PODP-ORB	Optional Deck Plate	1	24



Poydras® Deck Mount Vessel Filler

- Overall Height: 12-1/8" to 12-7/8"
- Spout Height: 10-7/16" / Reach: 5-1/16"
- Maximum Deck Thickness: 2-1/4"
- Order PODP for Optional Deck Plate
- Drain Sold Separately - LUXPULO OR LUXPUWO Recommended

CERTIFICATIONS



1

L U X A R T.

Model	Details	Min Qty	Case Qty
P0251DME-CP	1.2 GPM WaterSense® Lavatory Faucet	1	6
P0251DME-BN	1.2 GPM WaterSense® Lavatory Faucet	1	6
P0251DME-ORB	1.2 GPM WaterSense® Lavatory Faucet	1	6
PODP-CP	Optional Deck Plate	1	24
PODP-BN	Optional Deck Plate	1	24
PODP-ORB	Optional Deck Plate	1	24



Poydras® OmniVersa® Tub & Shower Trim

- ~ Requires 1800V, 1800V-LS, 1800V-PEXH or 1800V-PEXV Rough-In Valve
- *Will Not work with 401V Valve or LUXEXTV Extension Kit*
- 3-Function Shower Head
- Components Include:
- P0511TOV Shower Only Trim
- POSPOUT Diverter Tub Spout



CERTIFICATIONS



1

L U X A R T.

Model	Details	Min Qty	Case Qty
P0411TOV-CP	1.8 GPM WaterSense® Tub & Shower Trim Only Kit	1	1
P0411TOV-BN	1.8 GPM WaterSense® Tub & Shower Trim Only Kit	1	1
P0411TOV-ORB	1.8 GPM WaterSense® Tub & Shower Trim Only Kit	1	1
P0411TOV-PN	1.8 GPM WaterSense® Tub & Shower Trim Only Kit	1	1



Poydras® OmniVersa® Shower Only Trim
~ Requires 1800V, 1800V-LS, 1800V-PEXH or 1800V-PEXV Rough-In Valve
Will Not work with 401V Valve or LUXEXTV Extension Kit
• 3-Function Shower Head



CERTIFICATIONS



1

L U X A R T.

Model	Details	Min Qty	Case Qty
P0511TOV-CP	1.8 GPM WaterSense® Shower Only Trim	1	6
P0511TOV-BN	1.8 GPM WaterSense® Shower Only Trim	1	6
P0511TOV-ORB	1.8 GPM WaterSense® Shower Only Trim	1	6
P0511TOV-PN	1.8 GPM WaterSense® Shower Only Trim	1	6

Poydras® OmniVersa® Valve Only Trim
~ Requires 1800V, 1800V-LS, 1800V-PEXH or 1800V-PEXV Rough-In Valve
Will Not work with 401V Valve or LUXEXTV Extension Kit
• Lever Handle

CERTIFICATIONS



1

L U X A R T.

Model	Details	Min Qty	Case Qty
P0511TLSHV-CP	Valve Only Trim	1	6
P0511TLSHV-BN	Valve Only Trim	1	6
P0511TLSHV-ORB	Valve Only Trim	1	6
P0511TLSHV-PN	Valve Only Trim	1	6

Luxart OmniVersa® Rough-In Valves

- Requires Trim
- Pressure Balance
- Integral Stops (except 1800V-LS)
- Ceramic Cartridge
- Includes Plaster Guard
- Order LUXEXTV for Extension Kit
- For best functionality, use one valve for every three ports

CERTIFICATIONS



1

L U X A R T.

Model	Details	Min Qty	Case Qty
1800V	Ceramic Cartridge	1	6
1800V-LS	Ceramic Cartridge Less Stops	1	6
1800V-PEXH	Ceramic Cartridge PEX Connections	1	6
1800V-PEXV	Ceramic Cartridge PEX connections & Vertical Inlets	1	6
LUXEXTV	1" Rough-In Extension Kit	1	100

Shallow Install Kit for Square Handle Shower Trim
• For use with Lumino®, Poydras® or Velero® Shower Trims



CERTIFICATIONS



1

L U X A R T.

Model	Details	Min Qty	Case Qty
LXSHSQKIT	Square Handle Install Kit	1	



Poydras® 6" Shower Head
• 3-Function
• Self Cleaning Rubber Jets

CERTIFICATIONS



1

L U X A R T.

Model	Details	Min Qty	Case Qty
L3FSH18-CP	1.8 GPM WaterSense® Shower Head	1	8
L3FSH18-BN	1.8 GPM WaterSense® Shower Head	1	8
L3FSH18-ORB	1.8 GPM WaterSense® Shower Head	1	8
L3FSH18-PN	1.8 GPM WaterSense® Shower Head	1	8

Poydras® Diverter Tub Spout

- Slip Fit
- Spout Length: 6-1/8"



CERTIFICATIONS



1

L U X A R T.

Model	Details	Min Qty	Case Qty
POSPOUT-CP	Diverter Spout	1	12
POSPOUT-BN	Diverter Spout	1	12
POSPOUT-ORB	Diverter Spout	1	12
POSPOUT-PN	Diverter Spout	1	12



Poydras® Personal Shower System
Components Include:
• LPSB Poydras® Slide Bar
• L3FPS18 3-Function Poydras® Handshower
• LS60MH or LS72MH Metal Hose
• LSE Shower Elbow
Note: THIS IS NOT A GRAB BAR, NOT TO BE USED FOR SUPPORT

CERTIFICATIONS



1

L U X A R T.

Model	Details	Min Qty	Case Qty
LPPSYS60LF-CP	1.8 GPM WaterSense® Personal Shower System W/60" Hose	1	1
LPPSYS60LF-BN	1.8 GPM WaterSense® Personal Shower System W/60" Hose	1	1
LPPSYS60LF-ORB	1.8 GPM WaterSense® Personal Shower System W/60" Hose	1	1
LPPSYS60LF-PN	1.8 GPM WaterSense® Personal Shower System W/60" Hose	1	1
LPPSYS72LF-CP	1.8 GPM WaterSense® Personal Shower System W/72" Hose	1	1
LPPSYS72LF-BN	1.8 GPM WaterSense® Personal Shower System W/72" Hose	1	1
LPPSYS72LF-ORB	1.8 GPM WaterSense® Personal Shower System W/72" Hose	1	1



Poydras® Handshower

- 3-Function
- Integral Check Valve
- With Self Cleaning Rubber Jets

CERTIFICATIONS



1

L U X A R T.

Model	Details	Min Qty	Case Qty
L3FPS18-CP	1.8 GPM WaterSense® Handshower	1	12
L3FPS18-BN	1.8 GPM WaterSense® Handshower	1	12
L3FPS18-ORB	1.8 GPM WaterSense® Handshower	1	12
L3FPS18-PN	1.8 GPM WaterSense® Handshower	1	12

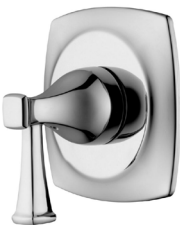

Poydras® 3-Way Lever Handle Diverter Trim

- ~ Requires LS900 Diverter Valve
- Metal Lever Handle

CERTIFICATIONS



1

L U X A R T.

Model	Details	Min Qty	Case Qty
P03WDT0-CP	Polished Chrome	1	12
P03WDT0-BN	Brushed Nickel	1	12
P03WDT0-ORB	Oil Rubbed Bronze	1	12
P03WDT0-PN	Polished Nickel	1	12



3-Way Diverter Valve

- ~ Requires P03WDT0 Diverter Trim
- Ceramic Cartridge
- Includes Plaster Guard
- Order LOEXT1 for Extension Kit

CERTIFICATIONS



1

L U X A R T.

Model	Details	Min Qty	Case Qty
LS900	Diverter Valve	1	12
LOEXT1-CP	1/2" Extension Kit	1	60
LOEXT1-BN	1/2" Extension Kit	1	60
LOEXT1-ORB	1/2" Extension Kit	1	60



Poydras® Roman Tub Trim

- ~ Requires 3413-R Rough-In Valve
- Spout Height: 8-3/8" / Reach: 8-1/4"
- Maximum Deck Thickness: 2"

CERTIFICATIONS



1

L U X A R T.

Model	Details	Min Qty	Case Qty
P0341-CP	Roman Tub Trim Only	1	6
P0341-BN	Roman Tub Trim Only	1	6
P0341-ORB	Roman Tub Trim Only	1	6
P0341-PN	Roman Tub Trim Only	1	6



Poydras® Roman Tub & Handshower Trim

- ~ Requires 3415-R Rough-In Valve
- Spout Height: 8-3/8" / Reach: 8-1/4"
- Maximum Deck Thickness: 1-3/4"
- Components Include:
 - P0341 Roman Tub Trim
 - P0341-LFDV Handshower & Diverter

CERTIFICATIONS



1

L U X A R T.

Model	Details	Min Qty	Case Qty
P0341LF-PSCP	1.8 GPM WaterSense® Roman Tub & Handshower Trim Only Kit	1	1
P0341LF-PSBN	1.8 GPM WaterSense® Roman Tub & Handshower Trim Only Kit	1	1
P0341LF-PSORB	1.8 GPM WaterSense® Roman Tub & Handshower Trim Only Kit	1	1
P0341LF-PSPN	1.8 GPM WaterSense® Roman Tub & Handshower Trim Only Kit	1	1



Poydras® Handshower & Diverter Trim

- ~ Requires 3415-R Rough-In Valve
- ~ Requires P0341 Roman Tub Trim
- Single Function Spray
- Self Cleaning Rubber Jets
- Includes 60" Flexible Stainless Steel Hose
- Integral Check Valve
- Maximum Deck Thickness: 1-3/4"

CERTIFICATIONS



1

L U X A R T.

Model	Details	Min Qty	Case Qty
P0341-LFDV-CP	1.8 GPM WaterSense® Roman Tub Diverter Trim Only	1	6
P0341-LFDV-BN	1.8 GPM WaterSense® Roman Tub Diverter Trim Only	1	6
P0341-LFDV-ORB	1.8 GPM WaterSense® Roman Tub Diverter Trim Only	1	6
P0341-LFDV-PN	1.8 GPM WaterSense® Roman Tub Diverter Trim Only	1	6



3-Hole Roman Tub Rough-In Valve

- ~ Requires Aerro®, Embellish®, Lumino®, Poydras® or Velero® Roman Tub Trim
- Maximum Deck Thickness: 2"

CERTIFICATIONS



1

L U X A R T.

Model	Details	Min Qty	Case Qty
3413-R	3-Hole Rough-In Valve	1	3



5-Hole Roman Tub Rough-In Valve

- ~ Requires Aerro®, Embellish®, Lumino®, Poydras®, or Velero® Roman Tub with Handshower Trim
- Maximum Deck Thickness: 1-3/4"

CERTIFICATIONS



1

L U X A R T.

Model	Details	Min Qty	Case Qty
3415-R	5-Hole Rough-In Valve	1	6



Free Standing Tub Filler Rough-In Valve

- For Use With Aerro®, Poydras® & Velero® Only
- Maximum Deck Thickness: 2-1/4"

CERTIFICATIONS



1

L U X A R T.

Model	Details	Min Qty	Case Qty
701-R	Rough-In Valve	1	12



Poydras® Free Standing Tub Filler Trim Only

- ~ Requires 701-R Rough-In Valve
 - Spout Height: 36 11/16"
 - Spout Reach: 9 1/4"
 - Maximum Deck Thickness: 2 1/4"
 - Three Function Spray: Full Spray, Massage Spray, Full & Massage Spray
 - Max Flow Rate: 1.8 GPM @ 80 PSI for Hand Shower
- Flow Rate for Tub Filler Spout 7.8 GPM @ 60 PSI

CERTIFICATIONS



1

L U X A R T.

Model	Details	Min Qty	Case Qty
P0711FMT0-CP	Tub Filler	1	1
P0711FMT0-BN	Tub Filler	1	1
P0711FMT0-ORB	Tub Filler	1	1
P0711FMT0-PN	Tub Filler	1	1

Poydras® Towel Bar

- Includes Mounting Hardware and Anchors



CERTIFICATIONS



1

L U X A R T.

Model	Details	Min Qty	Case Qty
P024TB-CP	24" Bar	1	6
P024TB-BN	24" Bar	1	6
P024TB-ORB	24" Bar	1	6
P024TB-PN	24" Bar	1	6



Poydras® Towel Ring

- Includes Mounting Hardware and Anchors

CERTIFICATIONS



1

L U X A R T.

Model	Details	Min Qty	Case Qty
POTR-CP	Polished Chrome	1	6
POTR-BN	Brushed Nickel	1	6
POTR-ORB	Oil Rubbed Bronze	1	6
POTR-PN	Polished Nickel	1	6

Poydras® Paper Holder

- Includes Mounting Hardware and Anchors



CERTIFICATIONS



1

L U X A R T.

Model	Details	Min Qty	Case Qty
POPH-CP	Polished Chrome	1	6
POPH-BN	Brushed Nickel	1	6
POPH-ORB	Oil Rubbed Bronze	1	6
POPH-PN	Polished Nickel	1	6

Poydras® Robe Hook

- Includes Mounting Hardware and Anchors



CERTIFICATIONS



1

L U X A R T.

Model	Details	Min Qty	Case Qty
PORH-CP	Polished Chrome	1	6
PORH-BN	Brushed Nickel	1	6
PORH-ORB	Oil Rubbed Bronze	1	6
PORH-PN	Polished Nickel	1	6

Suites - Prediction®

SUITES
PREDICTION®

With clean lines and a modern edge, the Prediction suite is a true sign of things to come.



- Prediction® 4" Centerset**
- 50/50 Pop Up
 - Spout Height: 8-1/4" / Reach: 4-3/8"
 - Maximum Deck Thickness: 1-1/4"

CERTIFICATIONS



1



Model	Details	Min Qty	Case Qty
PR241-PUCP	1.0 GPM WaterSense® Lavatory Faucet	1	6
PR241-PUBN	1.0 GPM WaterSense® Lavatory Faucet	1	6



- Prediction® Single Post Mount**
- 50/50 Pop-Up
 - Overall Height: 5-7/8" to 6-15/16"
 - Spout Height: 4-1/4" / Reach: 4-3/8"
 - Maximum Deck Thickness: 1-9/16"

CERTIFICATIONS



1



Model	Details	Min Qty	Case Qty
PR211-PUCP	1.0 GPM WaterSense® Lavatory Faucet	1	6
PR211-PUBN	1.0 GPM WaterSense® Lavatory Faucet	1	6



- Prediction® Tub & Shower Trim**
- ~ Requires 410V, 410V-LS, or 410V-PEX Valve
 - Single Function Showerhead
 - Components Include:
 - PR511TO Shower Only Trim
 - PASPOUT Slip Fit Diverter Tub Spout

CERTIFICATIONS



1



Model	Details	Min Qty	Case Qty
PR411TO-CP	1.75 GPM WaterSense® Trim Only Kit	1	1
PR411TO-BN	1.75 GPM WaterSense® Trim Only Kit	1	1



- Prediction® Shower Only Trim**
- ~ Requires 410V, 410V-LS, or 410V-PEX Valve
 - Single Function Showerhead

CERTIFICATIONS



1



Model	Details	Min Qty	Case Qty
PR511TO-CP	1.75 GPM WaterSense® Trim Only	1	6
PR511TO-BN	1.75 GPM WaterSense® Trim Only	1	6



410V-LS



410V-PEX



410VCER

Mainline ProVersa® Rough-In Valves

- Requires Trim
- For use with all Mainline® Suite Trims
- Washerless and Ceramic Versions Available
- Pressure Balance
- Integral Stops (except 410V-LS)
- Includes Plaster Guard
- Order GUEXT for Extension Kit



1



Model	Details	Min Qty	Case Qty
410V	Standard Model - Washerless Cartridge	1	6
410V-LS	Less Stops - Washerless Cartridge	1	6
410V-PEX	PEX Connections - Washerless Cartridge	1	6

Prediction® Diverter Tub Spout

- Slip Fit
- Spout Length: 6-3/8"



CERTIFICATIONS



1

LUXART.

Model	Details	Min Qty	Case Qty
PASPOUT-BN	Diverter Spout	1	12
PASPOUT-BLM	Diverter Spout	1	12

Shallow Depth Installation Kit

- Can be used for selected collections, wall depth reduction varies
- Collections: Emma/Prediction/Treme/Madeline/Traditional/Continental/Britannia/Pastiche/Solv/Serendipity/Debutante
- ***Note that the CP version does not include the retainer nut – already included in the rough-in valve



CERTIFICATIONS



1

LUXART.

Model	Details	Min Qty	Case Qty
LXSHKITG-CP	Polished Chrome	1	60
LXSHKITG-BN	Brushed Nickel	1	60
LXSHKITG-BLM	Matte Black	1	60
LXSHKITG-ORB	Oil Rubbed Bronze	1	60
LXSHKITG-PBB	Brushed Bronze	1	60

Suites - Selah®

SUITES
Selah®

If a thing of beauty is a joy forever, your bath will be praised well into eternity with the new Selah® faucet suite faucet.



Selah® 6” – 12” Widespread Two Handle

- Brass Pop-Up
- Spout Height: 6-9/16” / Reach: 4-3/4”
- Maximum Deck Thickness: 2-5/16



CERTIFICATIONS



1

L U X A R T.

Model	Details	Min Qty	Case Qty
SH2418-PUCP	1.2 GPM WaterSense® Lavatory Faucet	1	6
SH2418-PUBN	1.2 GPM WaterSense® Lavatory Faucet	1	6
SH2418-PUBLM	1.2 GPM WaterSense® Lavatory Faucet	1	6

Selah® 4” Centerset Two Handle

- Brass Pop-Up
- Spout Height: 7-1/16” / Reach: 4-3/4”
- Maximum Deck Thickness: 1”



CERTIFICATIONS



1

L U X A R T.

Model	Details	Min Qty	Case Qty
SH241-PUCP	1.2 GPM WaterSense® Lavatory Faucet	1	6
SH241-PUBN	1.2 GPM WaterSense® Lavatory Faucet	1	6
SH241-PUBLM	1.2 GPM WaterSense® Lavatory Faucet	1	6

Selah® Single Post Mount

- Brass Pop-Up
- Optional Deck Plate Included
- Overall Height: 8-1/8” to 9-1/8”
- Spout Height: 5-5/16” / Reach: 4-15/16”
- Maximum Deck Thickness: 2”



CERTIFICATIONS



1

L U X A R T.

Model	Details	Min Qty	Case Qty
SH211-PUCP	1.2 GPM WaterSense® Lavatory Faucet	1	6
SH211-PUBN	1.2 GPM WaterSense® Lavatory Faucet	1	6
SH211-PUBLM	1.2 GPM WaterSense® Lavatory Faucet	1	6



Selah® Tub & Shower Trim

- ~ Requires 1800V, 1800V-LS, 1800V-PEXH or 1800V-PEXV Rough-In Valve
- Deluge® Air Induction Spray Technology
- Single Function Shower Head
- Components Include:
- SH511TO Shower Only Trim
- LTSPOUT Diverter Tub Spout

CERTIFICATIONS



1

L U X A R T.

Model	Details	Min Qty	Case Qty
SH411TO-CP	1.75 GPM WaterSense® Tub & Shower Trim Only Kit	1	1
SH411TO-BN	1.75 GPM WaterSense® Tub & Shower Trim Only Kit	1	1
SH411TO-BLM	1.75 GPM WaterSense® Tub & Shower Trim Only Kit	1	1

Selah® Shower Only Trim

- ~ Requires 1800V, 1800V-LS, 1800V-PEXH or 1800V-PEXV Rough-In Valve
- Deluge® Air Induction Spray Technology
- Single Function Shower Head



CERTIFICATIONS



1

L U X A R T.

Model	Details	Min Qty	Case Qty
SH511TO-CP	1.75 GPM WaterSense® Shower Only Trim	1	6
SH511TO-BN	1.75 GPM WaterSense® Shower Only Trim	1	6
SH511TO-BLM	1.75 GPM WaterSense® Shower Only Trim	1	6

Selah® Valve Only Trim

- ~ Requires 1800V, 1800V-LS, 1800V-PEXH or 1800V-PEXV Rough-In Valve



CERTIFICATIONS



1

L U X A R T.

Model	Details	Min Qty	Case Qty
SH511TLSH-CP	Valve Only Trim	1	12
SH511TLSH-BN	Valve Only Trim	1	12
SH511TLSH-BLM	Valve Only Trim	1	12

Luxart OmniVersa® Rough-In Valves

- Requires Trim
- Pressure Balance
- Integral Stops (except 1800V-LS)
- Ceramic Cartridge
- Includes Plaster Guard
- Order LUXEXTV for Extension Kit
- For best functionality, use one valve for every three ports



CERTIFICATIONS



1

L U X A R T.

Model	Details	Min Qty	Case Qty
1800V	Ceramic Cartridge	1	6
1800V-LS	Ceramic Cartridge Less Stops	1	6
1800V-PEXH	Ceramic Cartridge PEX Connections	1	6
1800V-PEXV	Ceramic Cartridge PEX connections & Vertical Inlets	1	6
LUXEXTV	1” Rough-In Extension Kit	1	100



Sophisticated Diverter Tub Spout

- Slip fit
- Spout Length: 5-9/16"

CERTIFICATIONS



1

L U X A R T.

Model	Details	Min Qty	Case Qty
LTSPOUT-CP	Polished Chrome	1	24
LTSPOUT-BN	Brushed Nickel	1	24
LTSPOUT-BLM	Matte Black	1	24



Selah® Roman Tub Trim

~ Requires 1341 Rough-In Valve

- Spout Height: 8-5/8" / Reach: 8-3/16"
- Maximum Deck Thickness: 2-15/16"

CERTIFICATIONS



1

L U X A R T.

Model	Details	Min Qty	Case Qty
SH341-CP	Roman Tub Trim Only	1	3
SH341-BN	Roman Tub Trim Only	1	3
SH341-BLM	Roman Tub Trim Only	1	3



Selah® Roman Tub & Handshower Trim

~ Requires 1341 Rough-In Valve and 1341-DIV Rough-In Diverter Valve

- Maximum Deck Thickness: 2-3/4"

Components Include:

- SH341 Roman Tub Trim
- SH341-LFDV Handshower & Diverter

CERTIFICATIONS



1

L U X A R T.

Model	Details	Min Qty	Case Qty
SH341-PSCP	1.8 GPM WaterSense® Roman Tub & Handshower Trim Only Kit	1	1
SH341-PSBN	1.8 GPM WaterSense® Roman Tub & Handshower Trim Only Kit	1	1
SH341-PSBLM	1.8 GPM WaterSense® Roman Tub & Handshower Trim Only Kit	1	1



Selah® Handshower & Diverter Trim

~ Requires 1341 Rough-In Valve and 1341-DIV Rough-In Diverter Valve

~ Requires SH341 Roman Tub Trim

- Maximum Deck Thickness: 2-3/4"

CERTIFICATIONS



1

L U X A R T.

Model	Details	Min Qty	Case Qty
SH341-LFDV-CP	1.8 GPM WaterSense® Roman Tub Diverter Trim Only	1	
SH341-LFDV-BN	1.8 GPM WaterSense® Roman Tub Diverter Trim Only	1	
SH341-LFDV-BLM	1.8 GPM WaterSense® Roman Tub Diverter Trim Only	1	



OmniVersa® 2 Hole Roman Tub Rough-In Diverter Valve

~ Requires 1341 OmniVersa® 3-Hole Roman Tub Rough-In Valve

~ Requires Britannia®, Debutante®, Pastiche®, Selah®, or Serendipity® Roman Tub Trim

- Maximum Deck Thickness: 2-3/4"

CERTIFICATIONS



1

L U X A R T.

Model	Details	Min Qty	Case Qty
1341-DIV	2-Hole Rough-In Valve	1	6



OmniVersa® 3-Hole Roman Tub Rough-In Valve

~ Requires Britannia®, Debutante®, Emma®, Madeline®, Pastiche®, Selah®, Serendipity®, Solv®, Tremé®or Vodox Roman Tub Trim

- Max Deck Thickness: 2-15/16"
- Fits 8"-12" Center Holes
- Ceramic Disc Cartridge

CERTIFICATIONS



1

L U X A R T.

Model	Details	Min Qty	Case Qty
1341	3-Hole Rough-In Valve	1	6

Sophisticated Towel Bar

- Coordinates with Transitional Design Styles
- Includes Mounting Hardware and Anchors



CERTIFICATIONS



1

L U X A R T.

Model	Details	Min Qty	Case Qty
SH24TB-CP	24" Bar	1	6
SH24TB-BN	24" Bar	1	6
SH24TB-BLM	24" Bar	1	6

Sophisticated Towel Ring

- Coordinates with Transitional Design Styles
- Includes Mounting Hardware and Anchors



CERTIFICATIONS



1

L U X A R T.

Model	Details	Min Qty	Case Qty
SHTR-CP	Polished Chrome	1	12
SHTR-BN	Brushed Nickel	1	12
SHTR-BLM	Matte Black	1	12

Sophisticated Paper Holder

- Coordinates with Transitional Design Styles
- Includes Mounting Hardware and Anchors



CERTIFICATIONS

1

L U X A R T.

Model	Details	Min Qty	Case Qty
SHPH-CP	Polished Chrome	1	12
SHPH-BN	Brushed Nickel	1	12
SHPH-BLM	Matte Black	1	12

Sophisticated Robe Hook

- Coordinates with Transitional Design Styles
- Includes Mounting Hardware and Anchors



CERTIFICATIONS

1

L U X A R T.

Model	Details	Min Qty	Case Qty
SHRH-CP	Polished Chrome	1	24
SHRH-BN	Brushed Nickel	1	24
SHRH-BLM	Matte Black	1	24

Shallow Depth Installation Kit

- Can be used for selected collections, wall depth reduction varies
- Collections: Emma/Prediction/Treme/Madeline/Traditional/Continental/Britannia/Pastiche/Solv/Serendipity/Debutante
- **Note that the CP version does not include the retainer nut – already included in the rough-in valve



CERTIFICATIONS

1

L U X A R T.

Model	Details	Min Qty	Case Qty
LXSHKITG-CP	Polished Chrome	1	60
LXSHKITG-BN	Brushed Nickel	1	60
LXSHKITG-BLM	Matte Black	1	60
LXSHKITG-ORB	Oil Rubbed Bronze	1	60
LXSHKITG-PBB	Brushed Bronze	1	60

Suites - Serendipity®

SUITES

Serendipity

Life is full of fortunate accidents. Like meeting the love of your life on a train, when you were supposed to drive. Or mixing design styles in the bath and seeing sparks fly.



Serendipity® 6" - 12" Widespread

- Brass Pop-Up
- Spout Height: 4-13/16" / Reach: 5-3/16"
- Maximum Deck Thickness: 2"



CERTIFICATIONS



1

L U X A R T.

Model	Details	Min Qty	Case Qty
SE2418-PUCP	1.2 GPM WaterSense® Lavatory Faucet	1	6
SE2418-PUBN	1.2 GPM WaterSense® Lavatory Faucet	1	6

Serendipity® Single Post Mount

- Brass Pop-Up
- Optional Deck Plate Included
- Overall Height: 6-3/8" to 7-7/16"
- Spout Height: 5-1/8" / Reach: 5-3/16"
- Maximum Deck Thickness: 2"



CERTIFICATIONS



1

L U X A R T.

Model	Details	Min Qty	Case Qty
SE211-PUCP	1.2 GPM WaterSense® Lavatory Faucet	1	6
SE211-PUBN	1.2 GPM WaterSense® Lavatory Faucet	1	6

Serendipity® Tub & Shower Trim

- ~ Requires 1800V, 1800V-LS, 1800V-PEXH or 1800V-PEXV Rough-In Valve
- Single Function Shower Head
- Components Include:
 - SE511TO Shower Only Trim
 - SESPOUT Diverter Tub Spout



CERTIFICATIONS



1

L U X A R T.

Model	Details	Min Qty	Case Qty
SE411TO-CP	1.75 GPM WaterSense® Tub & Shower Trim Only Kit	1	1
SE411TO-BN	1.75 GPM WaterSense® Tub & Shower Trim Only Kit	1	1



Serendipity® Shower Only Trim

~ Requires 1800V, 1800V-LS, 1800V-PEXH or 1800V-PEXV Rough-In Valve
• Single Function Shower Head



CERTIFICATIONS



1

L U X A R T.

Model	Details	Min Qty	Case Qty
SE511TO-CP	1.75 GPM WaterSense® Shower Only Trim	1	6
SE511TO-BN	1.75 GPM WaterSense® Shower Only Trim	1	6

Luxart OmniVersa® Rough-In Valves

- Requires Trim
- Pressure Balance
- Integral Stops (except 1800V-LS)
- Ceramic Cartridge
- Includes Plaster Guard
- Order LUXEXTV for Extension Kit
- For best functionality, use one valve for every three ports



CERTIFICATIONS



1

L U X A R T.

Model	Details	Min Qty	Case Qty
1800V	Ceramic Cartridge	1	6
1800V-LS	Ceramic Cartridge Less Stops	1	6
1800V-PEXH	Ceramic Cartridge PEX Connections	1	6
1800V-PEXV	Ceramic Cartridge PEX connections & Vertical Inlets	1	6
LUXEXTV	1" Rough-In Extension Kit	1	100

Serendipity® Diverter Tub Spout

- Slip Fit or IPS
- Lightweight, made of zinc with a plastic insert and brass diverter
- Spout Length: 6-13/16"



CERTIFICATIONS



1

L U X A R T.

Model	Details	Min Qty	Case Qty
SESPOUT-CP	Diverter Spout	1	12
SESPOUT-BN	Diverter Spout	1	12

Serendipity® Roman Tub Trim

- ~ Requires 1341 Rough-In Valve
- Spout Height: 5-9/16" / Reach: 8-1/16"
 - Maximum Deck Thickness: 2-15/16"



CERTIFICATIONS



1

L U X A R T.

Model	Details	Min Qty	Case Qty
SE341-CP	Roman Tub Trim Only	1	3
SE341-BN	Roman Tub Trim Only	1	3



Serendipity® Roman Tub & Handshower Trim

- ~ Requires 1341 Rough-In Valve and 1341-DIV Rough-In Diverter Valve
- Maximum Deck Thickness: 2-3/4"
- Components Include:
- SE341 Roman Tub Trim
 - SE341-LFDV Handshower & Diverter

CERTIFICATIONS



1

L U X A R T.

Model	Details	Min Qty	Case Qty
SE341-PSCP	1.75 GPM WaterSense® Roman Tub & Handshower Trim Only Kit	1	1
SE341-PSBN	1.75 GPM WaterSense® Roman Tub & Handshower Trim Only Kit	1	1

Serendipity® Handshower & Diverter Trim

- ~ Requires 1341 Rough-In Valve and 1341-DIV Rough-In Diverter Valve
- ~ Requires SE341 Roman Tub Trim
- Single Function Spray
 - Self Cleaning Rubber Jets
 - Integral Check Valve
 - Maximum Deck Thickness: 2-3/4"



CERTIFICATIONS



1

L U X A R T.

Model	Details	Min Qty	Case Qty
SE341-LFDV-CP	1.75 GPM WaterSense® Roman Tub Diverter Trim Only	1	
SE341-LFDV-BN	1.75 GPM WaterSense® Roman Tub Diverter Trim Only	1	

OmniVersa® 2 Hole Roman Tub Rough-In Diverter Valve

- ~ Requires 1341 OmniVersa® 3-Hole Roman Tub Rough-In Valve
- ~ Requires Britannia®, Debutante®, Pastiche®, Selah®, or Serendipity® Roman Tub Trim
- Maximum Deck Thickness: 2-3/4"



CERTIFICATIONS



1

L U X A R T.

Model	Details	Min Qty	Case Qty
1341-DIV	2-Hole Rough-In Valve	1	6

OmniVersa® 3-Hole Roman Tub Rough-In Valve

- ~ Requires Britannia®, Debutante®, Emma®, Madeline®, Pastiche®, Selah®, Serendipity®, Solv®, Tremé® or Vodox Roman Tub Trim
- Max Deck Thickness: 2-15/16"
 - Fits 8"-12" Center Holes
 - Ceramic Disc Cartridge



CERTIFICATIONS



1

L U X A R T.

Model	Details	Min Qty	Case Qty
1341	3-Hole Rough-In Valve	1	6

Modern Towel Bar

- Includes Mounting Hardware and Anchors
- Coordinates with Modern and Contemporary Design Styles



CERTIFICATIONS

1

L U X A R T.

Model	Details	Min Qty	Case Qty
MO24TB-CP	24" Bar	1	6
MO24TB-BN	24" Bar	1	6

Modern Towel Ring

- Includes Mounting Hardware and Anchors
- Coordinates with Modern and Contemporary Design Styles



CERTIFICATIONS

1

L U X A R T.

Model	Details	Min Qty	Case Qty
MOTR-CP	Polished Chrome	1	6
MOTR-BN	Brushed Nickel	1	6

Modern Paper Holder

- Includes Mounting Hardware and Anchors
- Coordinates with Modern and Contemporary Design Styles



CERTIFICATIONS

1

L U X A R T.

Model	Details	Min Qty	Case Qty
MOPH-CP	Polished Chrome	1	9
MOPH-BN	Brushed Nickel	1	9

Modern Robe Hook

- Includes Mounting Hardware and Anchors
- Coordinates with Modern and Contemporary Design Styles



CERTIFICATIONS

1

L U X A R T.

Model	Details	Min Qty	Case Qty
MORH-CP	Polished Chrome	1	24
MORH-BN	Brushed Nickel	1	24

Shallow Depth Installation Kit

- Can be used for selected collections, wall depth reduction varies
- Collections: Emma/Prediction/Treme/Madeline/Traditional/Continental/Britannia/Pastiche/Solv/Serendipity/Debutante
- **Note that the CP version does not include the retainer nut – already included in the rough-in valve



CERTIFICATIONS

1

L U X A R T.

Model	Details	Min Qty	Case Qty
LXSHKITG-CP	Polished Chrome	1	60
LXSHKITG-BN	Brushed Nickel	1	60
LXSHKITG-BLM	Matte Black	1	60
LXSHKITG-ORB	Oil Rubbed Bronze	1	60
LXSHKITG-PBB	Brushed Bronze	1	60

Suites - SÖLV®

SUITES
SÖLV™

These modern angles and clean lines provide a fortunate stroke of luck - and looks - for your bath.

SÖLV® 6" - 12" Widespread

- Spout Height: 3-5/8" / Reach: 5"
- Maximum Deck Thickness: 2-1/4"
- Drain Sold Separately - LUXPULO OR LUXPUWO Recommended

CERTIFICATIONS

1

L U X A R T.

Model	Details	Min Qty	Case Qty
SL2418-CP	1.2 GPM WaterSense® Lavatory Faucet	1	4
SL2418-BN	1.2 GPM WaterSense® Lavatory Faucet	1	4

SÖLV® Single Post Mount

- Overall Height: 6-1/2" to 7-3/4"
- Optional Deck Plate Included
- Spout Height: 5" / Reach: 4-3/4"
- Maximum Deck Thickness: 2-1/2"
- Drain Sold Separately - LUXPULO OR LUXPUWO Recommended

CERTIFICATIONS

1

L U X A R T.

Model	Details	Min Qty	Case Qty
SL211-CP	1.2 GPM WaterSense® Lavatory Faucet	1	6
SL211-BN	1.2 GPM WaterSense® Lavatory Faucet	1	6

SÖLV® Tub & Shower Trim Kit

- ~ Requires 1800V, 1800V-LS, 1800V-PEXH or 1800V-PEXV Rough-In Valve
- Single Function Showerhead
- Components Include:
 - SL511T018 Shower Only Trim
 - SLSPOUT Diverter Tub Spout

CERTIFICATIONS

1

L U X A R T.

Model	Details	Min Qty	Case Qty
SL411T018-CP	1.75 GPM WaterSense® Tub & Shower Trim Only Kit	1	1
SL411T018-BN	1.75 GPM WaterSense® Tub & Shower Trim Only Kit	1	1

SÖLV® Shower Only Trim

- ~ Requires 1800V, 1800V-LS, 1800V-PEXH or 1800V-PEXV Rough-In Valve
- Single Function Showerhead

CERTIFICATIONS

1

L U X A R T.

Model	Details	Min Qty	Case Qty
SL511T018-CP	1.75 GPM WaterSense® Shower Only Trim	1	6
SL511T018-BN	1.75 GPM WaterSense® Shower Only Trim	1	6

SÖLV® Valve Only Trim

- ~ Requires 1800V, 1800V-LS, 1800V-PEXH or 1800V-PEXV Rough-In Valve

CERTIFICATIONS

1

L U X A R T.

Model	Details	Min Qty	Case Qty
SL511TLSH-CP	Valve Only Trim	1	6
SL511TLSH-BN	Valve Only Trim	1	6

Luxart OmniVersa® Rough-In Valves

- Requires Trim
- Pressure Balance
- Integral Stops (except 1800V-LS)
- Ceramic Cartridge
- Includes Plaster Guard
- Order LUXEXTV for Extension Kit
- For best functionality, use one valve for every three ports

CERTIFICATIONS

1

L U X A R T.

Model	Details	Min Qty	Case Qty
1800V	Ceramic Cartridge	1	6
1800V-LS	Ceramic Cartridge Less Stops	1	6
1800V-PEXH	Ceramic Cartridge PEX Connections	1	6
1800V-PEXV	Ceramic Cartridge PEX connections & Vertical Inlets	1	6
LUXEXTV	1" Rough-In Extension Kit	1	100

Tub & Shower Rough-In Valve

- Pressure Balance
- For Use With Carmella®, Downtown®, Heiress®, and SÖLV™ Only
- Order LUXEXTV for Extension Kit

CERTIFICATIONS

1

L U X A R T.

Model	Details	Min Qty	Case Qty
LUXEXTV	1" Rough-In Extension Kit	1	100

SÖLV® Diverter Tub Spout

- Slip Fit
- Spout Length: 7-1/2”



CERTIFICATIONS



1

L U X A R T.

Model	Details	Min Qty	Case Qty
SLSPOUT-CP	Diverter Spout	1	12
SLSPOUT-BN	Diverter Spout	1	12

SÖLV® Roman Tub Trim

- ~ Requires 341-R or 1341 Rough-In Valve
- Spout Height: 5-1/8” / Reach: 8”
- Maximum Deck Thickness: 1-13/16”



CERTIFICATIONS



1

L U X A R T.

Model	Details	Min Qty	Case Qty
SL341-CP	Roman Tub Trim Only	1	3
SL341-BN	Roman Tub Trim Only	1	3

OmniVersa® 3-Hole Roman Tub Rough-In Valve

- ~ Requires Britannia®, Debutante®, Emma®, Madeline®, Pastiche®, Selah®, Serendipity®, Solv®, Tremé® or Vodox Roman Tub Trim
- Max Deck Thickness: 2-15/16”
- Fits 8”-12” Center Holes
- Ceramic Disc Cartridge



CERTIFICATIONS



1

L U X A R T.

Model	Details	Min Qty	Case Qty
1341	3-Hole Rough-In Valve	1	6

Shallow Depth Installation Kit

- Can be used for selected collections, wall depth reduction varies
- Collections: Emma/Prediction/Treme/Madeline/Traditional/Continental/Britannia/Pastiche/Solv/Serendipity/Debutante
- **Note that the CP version does not include the retainer nut – already included in the rough-in valve



CERTIFICATIONS



1

L U X A R T.

Model	Details	Min Qty	Case Qty
LXSHKITG-CP	Polished Chrome	1	60
LXSHKITG-BN	Brushed Nickel	1	60
LXSHKITG-BLM	Matte Black	1	60
LXSHKITG-ORB	Oil Rubbed Bronze	1	60
LXSHKITG-PBB	Brushed Bronze	1	60

Suites - Tremé®

SUITES
Tremé

Simple yet refined; smooth, elegant lines make Tremé a forever appealing design.



Tremé® 6” – 12” Widespread Two Handle

- Brass Pop-Up
- Spout Height: 6-15/16” / Reach: 5-3/16”
- Maximum Deck Thickness: 1-5/8”



CERTIFICATIONS



1

MAINLINE
Elite Series

Model	Details	Min Qty	Case Qty
TR2218EG-PUCP	1.2 GPM WaterSense® Lavatory Faucet	1	4
TR2218EG-PUBN	1.2 GPM WaterSense® Lavatory Faucet	1	4
TR2218EG-PUORB	1.2 GPM WaterSense® Lavatory Faucet	1	4

Tremé® 4” Centerset

- Brass Pop-Up
- Spout Height: 6-5/8” / Reach: 4-1/2”
- Maximum Deck Thickness: 15/16”



CERTIFICATIONS



1

MAINLINE
Elite Series

Model	Details	Min Qty	Case Qty
TR221EG-PUCP	1.2 GPM WaterSense® Lavatory Faucet	1	6
TR221EG-PUBN	1.2 GPM WaterSense® Lavatory Faucet	1	6
TR221EG-PUORB	1.2 GPM WaterSense® Lavatory Faucet	1	6

Tremé® Single Post Mount

- Brass Pop-Up
- Optional Deck Plate Included
- Overall Height: 9-1/8” to 9-7/8”
- Spout Height: 6-1/2” / Reach: 5”
- Maximum Deck Thickness: 2-1/8”



CERTIFICATIONS



1

MAINLINE
Elite Series

Model	Details	Min Qty	Case Qty
TR211EG-PUCP	1.2 GPM WaterSense® Lavatory Faucet	1	6
TR211EG-PUBN	1.2 GPM WaterSense® Lavatory Faucet	1	6
TR211EG-PUORB	1.2 GPM WaterSense® Lavatory Faucet	1	6



Tremé® Tub & Shower Trim

- ~ Requires 410V, 410V-LS, or 410V-PEX Valve
- 5 Function Showerhead
- Components Include:
 - TR511TOLFG Shower Only Trim
 - TRSPOUTG Slip Fit Diverter Tub Spout

CERTIFICATIONS



1



Model	Details	Min Qty	Case Qty
TR411TOLFG-CP	1.75 GPM WaterSense® Tub & Shower Trim Only Kit	1	1
TR411TOLFG-BN	1.75 GPM WaterSense® Tub & Shower Trim Only Kit	1	1
TR411TOLFG-ORB	1.75 GPM WaterSense® Tub & Shower Trim Only Kit	1	1



Tremé® Shower Only Trim

- ~ Requires 410V, 410V-LS, or 410V-PEX Valve
- 5 Function Showerhead

CERTIFICATIONS



1



Model	Details	Min Qty	Case Qty
TR511TOLFG-CP	1.75 GPM WaterSense® Shower Only Trim	1	6
TR511TOLFG-BN	1.75 GPM WaterSense® Shower Only Trim	1	6
TR511TOLFG-ORB	1.75 GPM WaterSense® Shower Only Trim	1	6

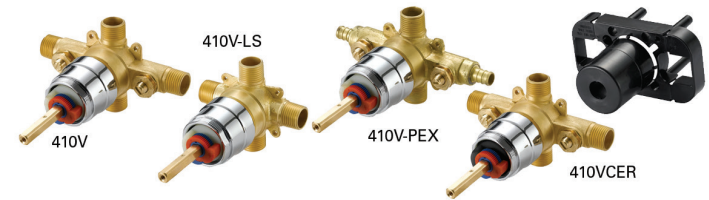

Mainline ProVersa® Rough-In Valves

- Requires Trim
- For use with all Mainline® Suite Trims
- Washerless and Ceramic Versions Available
- Pressure Balance
- Integral Stops (except 410V-LS)
- Includes Plaster Guard
- Order GUEXT for Extension Kit



1



Model	Details	Min Qty	Case Qty
410V	Standard Model - Washerless Cartridge	1	6
410V-LS	Less Stops - Washerless Cartridge	1	6
410V-PEX	PEX Connections - Washerless Cartridge	1	6

Tremé® / Provincial Diverter Tub Spout

- Slip fit
- Spout Length: 5-5/8"



CERTIFICATIONS



1



Model	Details	Min Qty	Case Qty
TRSPOUTG-CP	Polished Chrome	1	12
TRSPOUTG-BN	Brushed Nickel	1	12
TRSPOUTG-ORB	Oil Rubbed Bronze	1	12



Tremé® Roman Tub Trim

- ~ Requires 341-R or 1341 Roman Tub Valve
- ~ EM341 and TR341 trim installation varies, reference 1341 instructions
- Metal Lever Handles
- Spout Height: 6-9/16" / Reach: 6-1/4"
- Maximum Deck Thickness: 2-3/4"

CERTIFICATIONS



1



Model	Details	Min Qty	Case Qty
TR341G-TCP	Roman Tub Trim Only	1	6
TR341G-TBN	Roman Tub Trim Only	1	6
TR341G-TORB	Roman Tub Trim Only	1	6



OmniVersa® 3-Hole Roman Tub Rough-In Valve

- ~ Requires Britannia®, Debutante®, Emma®, Madeline®, Pastiche®, Selah®, Serendipity®, Solv®, Tremé® or Vodox Roman Tub Trim
- Max Deck Thickness: 2-15/16"
- Fits 8"-12" Center Holes
- Ceramic Disc Cartridge

CERTIFICATIONS



1



Model	Details	Min Qty	Case Qty
1341	3-Hole Rough-In Valve	1	6

Tremé® Towel Bar

- Includes Mounting Hardware and Anchors



CERTIFICATIONS



1



Model	Details	Min Qty	Case Qty
TR24TBG-CP	24" Bar	1	6
TR24TBG-BN	24" Bar	1	6
TR24TBG-ORB	24" Bar	1	6

Tremé® Towel Ring

- Includes Mounting Hardware and Anchors



CERTIFICATIONS



1



Model	Details	Min Qty	Case Qty
TRTRG-CP	Polished Chrome	1	12
TRTRG-BN	Brushed Nickel	1	12
TRTRG-ORB	Oil Rubbed Bronze	1	12

Tremé® Paper Holder

- Includes Mounting Hardware and Anchors



CERTIFICATIONS

1



Model	Details	Min Qty	Case Qty
TRPHG-CP	Polished Chrome	1	12
TRPHG-BN	Brushed Nickel	1	12
TRPHG-ORB	Oil Rubbed Bronze	1	12

Tremé® Robe Hook

- Includes Mounting Hardware and Anchors



CERTIFICATIONS

1



Model	Details	Min Qty	Case Qty
TRRHG-CP	Polished Chrome	1	24
TRRHG-BN	Brushed Nickel	1	24
TRRHG-ORB	Oil Rubbed Bronze	1	24

Shallow Depth Installation Kit

- Can be used for selected collections, wall depth reduction varies
- Collections: Emma/Prediction/Treme/Madeline/Traditional/Continental/Britannia/Pastiche/Solv/Serendipity/Debutante
- **Note that the CP version does not include the retainer nut – already included in the rough-in valve



CERTIFICATIONS

1



Model	Details	Min Qty	Case Qty
LXSHKITG-CP	Polished Chrome	1	60
LXSHKITG-BN	Brushed Nickel	1	60
LXSHKITG-BLM	Matte Black	1	60
LXSHKITG-ORB	Oil Rubbed Bronze	1	60
LXSHKITG-PBB	Brushed Bronze	1	60

Suites - Velero®

SUITES
VELORO®

Equal parts graceful and statuesque,
it combines the strength of the hull
with the agility of the sail.



Velero® 6” - 10” Widespread

- Brass Pop-Up
- Spout Height: 10” / Reach: 6-3/16”
- Maximum Deck Thickness: 2”



CERTIFICATIONS



1



Model	Details	Min Qty	Case Qty
VE2418-PUCP	1.2 GPM WaterSense® Lavatory Faucet	1	3
VE2418-PUBN	1.2 GPM WaterSense® Lavatory Faucet	1	3
VE2418-PUORB	1.2 GPM WaterSense® Lavatory Faucet	1	3

Velero® 4” Centerset

- Brass Pop-Up
- Spout Height: 9-1/8” / Reach: 5-3/4”
- Standard Deck Thickness: 1-3/16”
- Order LOEXT4 for Extension Kit
- Maximum Deck Thickness with LOEXT4 is 2-7/16”



CERTIFICATIONS



1



Model	Details	Min Qty	Case Qty
VE241-PUCP	1.2 GPM WaterSense® Lavatory Faucet	1	4
VE241-PUBN	1.2 GPM WaterSense® Lavatory Faucet	1	4
VE241-PUORB	1.2 GPM WaterSense® Lavatory Faucet	1	4
LOEXT4	1-1/4” Extension Kit	1	27



Velero® Single Post Mount with Open Spout

- Optional Deck Plate Included
- Overall Height: 6-15/16" to 7-3/4"
- Spout Height: 5-1/16" / Reach: 4-1/2"
- Maximum Deck Thickness: 3-9/16"
- Drain Sold Separately - LUXPULO OR LUXPUWO Recommended

CERTIFICATIONS



1

L U X A R T.

Model	Details	Min Qty	Case Qty
VE2110S-CP	1.2 GPM WaterSense® Lavatory Faucet	1	4
VE2110S-BN	1.2 GPM WaterSense® Lavatory Faucet	1	4
VE2110S-ORB	1.2 GPM WaterSense® Lavatory Faucet	1	4



Velero® OmniVersa® Tub & Shower Trim

- ~ Requires 1800V, 1800V-LS, 1800V-PEXH or 1800V-PEXV Rough-In Valve
 - *Will Not work with 401V Valve or LUXEXTV Extension Kit*
 - Single Function Showerhead
- Components Include:
- VE511TOV Shower Only Trim
 - VESPOUT Diverter Tub Spout

CERTIFICATIONS



1

L U X A R T.

Model	Details	Min Qty	Case Qty
VE411TOV-CP	1.8 GPM WaterSense® Tub & Shower Trim Only Kit	1	1
VE411TOV-BN	1.8 GPM WaterSense® Tub & Shower Trim Only Kit	1	1
VE411TOV-ORB	1.8 GPM WaterSense® Tub & Shower Trim Only Kit	1	1



Velero® OmniVersa® Shower Only Trim

- ~ Requires 1800V, 1800V-LS, 1800V-PEXH or 1800V-PEXV Rough-In Valve
- *Will Not work with 401V Valve or LUXEXTV Extension Kit*
- Single Function Showerhead

CERTIFICATIONS



1

L U X A R T.

Model	Details	Min Qty	Case Qty
VE511TOV-CP	1.8 GPM WaterSense® Shower Only Trim	1	4
VE511TOV-BN	1.8 GPM WaterSense® Shower Only Trim	1	4
VE511TOV-ORB	1.8 GPM WaterSense® Shower Only Trim	1	4



Velero® OmniVersa® Valve Only Trim

- ~ Requires 1800V, 1800V-LS, 1800V-PEXH or 1800V-PEXV Rough-In Valve
- *Will Not work with 401V Valve or LUXEXTV Extension Kit*
- Lever Handle

CERTIFICATIONS



1

L U X A R T.

Model	Details	Min Qty	Case Qty
VE511TLSHV-CP	Valve Only Trim	1	6
VE511TLSHV-BN	Valve Only Trim	1	6
VE511TLSHV-ORB	Valve Only Trim	1	6



Luxart OmniVersa® Rough-In Valves

- Requires Trim
- Pressure Balance
- Integral Stops (except 1800V-LS)
- Ceramic Cartridge
- Includes Plaster Guard
- Order LUXEXTV for Extension Kit
- For best functionality, use one valve for every three ports

CERTIFICATIONS



1

L U X A R T.

Model	Details	Min Qty	Case Qty
1800V	Ceramic Cartridge	1	6
1800V-LS	Ceramic Cartridge Less Stops	1	6
1800V-PEXH	Ceramic Cartridge PEX Connections	1	6
1800V-PEXV	Ceramic Cartridge PEX connections & Vertical Inlets	1	6
LUXEXTV	1" Rough-In Extension Kit	1	100



Shallow Install Kit for Square Handle Shower Trim

- For use with Lumino®, Poydras® or Velero® Shower Trims

CERTIFICATIONS



1

L U X A R T.

Model	Details	Min Qty	Case Qty
LXSHSQKIT	Square Handle Install Kit	1	



Velero® 7" Shower Arm

- 1/2" -14 NPSM Connection
- For use with VE1FSH Velero 6" shower head only

CERTIFICATIONS



1

L U X A R T.

Model	Details	Min Qty	Case Qty
VE7SA-CP	Polished Chrome	1	12
VE7SA-ORB	Oil Rubbed Bronze	1	12



Velero® 6" Shower Head

- Single Function
- Self Cleaning Rubber Jets
- Installs on VE7SA Velero 7" shower arm only

CERTIFICATIONS



1

L U X A R T.

Model	Details	Min Qty	Case Qty
VE1FSH-CP	1.8 GPM WaterSense® Shower Head	1	8
VE1FSH-BN	1.8 GPM WaterSense® Shower Head	1	8

Velero® Diverter Tub Spout
• Slip Fit
• Spout Length: 7-1/8"



CERTIFICATIONS



1

L U X A R T.

Model	Details	Min Qty	Case Qty
VESPOUT-CP	Diverter Spout	1	12
VESPOUT-BN	Diverter Spout	1	12
VESPOUT-ORB	Diverter Spout	1	12

Velero® 3-Way Lever Handle Diverter Trim

- ~ Requires LS900 Diverter Valve
• Metal Lever Handle



CERTIFICATIONS



1

L U X A R T.

Model	Details	Min Qty	Case Qty
VE3WDTO-CP	Polished Chrome	1	12
VE3WDTO-BN	Brushed Nickel	1	12
VE3WDTO-ORB	Oil Rubbed Bronze	1	12

3-Way Diverter Valve

- ~ Requires VE3WDTO Diverter Trim
• Ceramic Cartridge
• Includes Plaster Guard
• Order LOEXT1 for Extension Kit



CERTIFICATIONS



1

L U X A R T.

Model	Details	Min Qty	Case Qty
LS900	Diverter Valve	1	12
LOEXT1-CP	1/2" Extension Kit	1	60
LOEXT1-BN	1/2" Extension Kit	1	60
LOEXT1-ORB	1/2" Extension Kit	1	60

Velero® Roman Tub Trim

- ~ Requires 3413-R Rough-In Valve
• Spout Height: 9-1/4" / Reach: 8-1/4"
• Maximum Deck Thickness: 1-7/8"



CERTIFICATIONS



1

L U X A R T.

Model	Details	Min Qty	Case Qty
VE341-CP	Roman Tub Trim Only	1	4
VE341-BN	Roman Tub Trim Only	1	4
VE341-ORB	Roman Tub Trim Only	1	4

Velero® Roman Tub & Handshower Trim

- ~ Requires 3415-R Rough-In Valve
• Spout Height: 9-1/4" / Reach: 8-1/4"
• Maximum Deck Thickness: 1-3/4"
Components Include:
• VE341 Roman Tub Trim
• VE341-LFDV Handshower & Diverter



CERTIFICATIONS



1

L U X A R T.

Model	Details	Min Qty	Case Qty
VE341LF-PSCP	1.8 GPM WaterSense® Roman Tub & Handshower Trim Only Kit	1	1
VE341LF-PSBN	1.8 GPM WaterSense® Roman Tub & Handshower Trim Only Kit	1	1
VE341LF-PSORB	1.8 GPM WaterSense® Roman Tub & Handshower Trim Only Kit	1	1

Velero® Handshower & Diverter Trim

- ~ Requires 3415-R Rough-In Valve
~ Requires VE341 Roman Tub Trim
• Single Function Spray
• Self Cleaning Rubber Jets
• Includes 60" Flexible Stainless Steel Hose
• Integral Check Valve
• Maximum Deck Thickness: 1-3/4"



CERTIFICATIONS



1

L U X A R T.

Model	Details	Min Qty	Case Qty
VE341-LFDV-CP	1.8 GPM WaterSense® Roman Tub Diverter Trim Only	1	6
VE341-LFDV-BN	1.8 GPM WaterSense® Roman Tub Diverter Trim Only	1	6
VE341-LFDV-ORB	1.8 GPM WaterSense® Roman Tub Diverter Trim Only	1	6

3-Hole Roman Tub Rough-In Valve

- ~ Requires Aerro®, Embellish®, Lumino®, Poydras® or Velero® Roman Tub Trim
• Maximum Deck Thickness: 2"



CERTIFICATIONS



1

L U X A R T.

Model	Details	Min Qty	Case Qty
3413-R	3-Hole Rough-In Valve	1	3

5-Hole Roman Tub Rough-In Valve

- ~ Requires Aerro®, Embellish®, Lumino®, Poydras®, or Velero® Roman Tub with Handshower Trim
• Maximum Deck Thickness: 1-3/4"



CERTIFICATIONS



1

L U X A R T.

Model	Details	Min Qty	Case Qty
3415-R	5-Hole Rough-In Valve	1	6



Free Standing Tub Filler Rough-In Valve
• For Use With Aerro®, Poydras® & Velero® Only
• Maximum Deck Thickness: 2-1/4"

CERTIFICATIONS



1

L U X A R T.

Model	Details	Min Qty	Case Qty
701-R	Rough-In Valve	1	12

Velero® Towel Bar
• Includes Mounting Hardware and Anchors



CERTIFICATIONS



1

L U X A R T.

Model	Details	Min Qty	Case Qty
VE24TB-CP	24" Bar	1	6
VE24TB-BN	24" Bar	1	6
VE24TB-ORB	24" Bar	1	6

Velero® Towel Ring
• Includes Mounting Hardware and Anchors



CERTIFICATIONS



1

L U X A R T.

Model	Details	Min Qty	Case Qty
VETR-CP	Polished Chrome	1	6
VETR-BN	Brushed Nickel	1	6
VETR-ORB	Oil Rubbed Bronze	1	6

Velero® Pivoting Paper Holder
• Includes Mounting Hardware and Anchors



CERTIFICATIONS



1

L U X A R T.

Model	Details	Min Qty	Case Qty
VEDPPH-CP	Polished Chrome	1	9
VEDPPH-BN	Brushed Nickel	1	9
VEDPPH-ORB	Oil Rubbed Bronze	1	9



Velero® Robe Hook
• Includes Mounting Hardware and Anchors

CERTIFICATIONS



1

L U X A R T.

Model	Details	Min Qty	Case Qty
VERH-CP	Polished Chrome	1	24
VERH-BN	Brushed Nickel	1	24

Lavatory Faucets - Widespread



Aerro® 6” - 10” Widespread

- Brass Pop-Up
- Spout Height: 8-1/4” / Reach: 5-5/16”
- Maximum Deck Thickness: 2”

CERTIFICATIONS



1

L U X A R T.

Model	Details	Min Qty	Case Qty
A2418DE-PUCP	1.2 GPM WaterSense® Lavatory Faucet	1	3
A2418DE-PUBN	1.2 GPM WaterSense® Lavatory Faucet	1	3
A2418DE-PUBLM	1.2 GPM WaterSense® Lavatory Faucet	1	3
A2418DE-PUPBB	1.2 GPM WaterSense® Lavatory Faucet	1	3



Britannia® 6” – 12” Widespread

- Brass Pop-Up
- Spout Height: 5-1/16” / Reach: 4-5/8”
- Maximum Deck Thickness: 2-3/16

CERTIFICATIONS



1

L U X A R T.

Model	Details	Min Qty	Case Qty
BRL2418-PUCP	1.2 GPM WaterSense® Lavatory Faucet	1	6
BRL2418-PUBN	1.2 GPM WaterSense® Lavatory Faucet	1	6
BRL2418-PUORB	1.2 GPM WaterSense® Lavatory Faucet	1	6



Carmella® 6” - 12” Widespread

- Brass Pop-Up
- Spout Height: 5-15/16” / Reach: 4-5/16”
- Maximum Deck Thickness: 2”

CERTIFICATIONS



1

L U X A R T.

Model	Details	Min Qty	Case Qty
C2418E-PUCP	1.2 GPM WaterSense® Lavatory Faucet	1	6
C2418E-PUORB	1.2 GPM WaterSense® Lavatory Faucet	1	6

WSL

WSL



Debutante® 6” - 12” Widespread

- Brass Pop-Up
- Spout Height: 5-3/4” / Reach: 5-1/2”
- Maximum Deck Thickness: 2 3/8”

CERTIFICATIONS



1

L U X A R T.

Model	Details	Min Qty	Case Qty
DB2418-PUCP	1.2 GPM WaterSense® Lavatory Faucet	1	
DB2418-PUBN	1.2 GPM WaterSense® Lavatory Faucet	1	
DB2418-PUPBB	1.2 GPM WaterSense® Lavatory Faucet	1	



Embellish® 6” - 10” Widespread

- Brass Pop-Up
- Spout Height: 6-7/8” / Reach: 5-5/8”
- Maximum Deck Thickness: 2”

CERTIFICATIONS



1

L U X A R T.

Model	Details	Min Qty	Case Qty
EB2418-PUCP	1.2 GPM WaterSense® Lavatory Faucet	1	3
EB2418-PUBLM	1.2 GPM WaterSense® Lavatory Faucet	1	3
EB2418-PUBN	1.2 GPM WaterSense® Lavatory Faucet	1	3
EB2418-PUORB	1.2 GPM WaterSense® Lavatory Faucet	1	3
EB2418-PUPN	1.2 GPM WaterSense® Lavatory Faucet	1	3



Gioviale® 6” – 12” Widespread

- Push Style Brass Pop-Up
- Spout Height: 3-15/16” / Reach: 4-15/16”
- Maximum Deck Thickness: 1-3/4”

CERTIFICATIONS



1

L U X A R T.

Model	Details	Min Qty	Case Qty
GV2468-PUCP	1.2 GPM WaterSense® Lavatory Faucet	1	3
GV2468-PUBN	1.2 GPM WaterSense® Lavatory Faucet	1	3
GV2468-PUBLM	1.2 GPM WaterSense® Lavatory Faucet	1	3



Lumino® 6” – 10” Widespread

- Brass Pop-Up
- Spout Height: 6-13/16”
- Spout Reach: 4-3/4”
- Maximum Deck Thickness: 1-13/16”

CERTIFICATIONS



1

L U X A R T.

Model	Details	Min Qty	Case Qty
LUM2418-PUCP	1.2 GPM WaterSense® Lavatory Faucet	1	
LUM2418-PUBN	1.2 GPM WaterSense® Lavatory Faucet	1	
LUM2418-PUORB	1.2 GPM WaterSense® Lavatory Faucet	1	
LUM2418-PUPBB	1.2 GPM WaterSense® Lavatory Faucet	1	



Pastiche® 6” - 12” Widespread

- Brass Pop-Up
- Spout Height: 6-1/16” / Reach: 5-1/2”
- Maximum Deck Thickness: 2”

CERTIFICATIONS



1

L U X A R T.

Model	Details	Min Qty	Case Qty
PA2418-PUCP	1.2 GPM WaterSense® Lavatory Faucet	1	6
PA2418-PUBN	1.2 GPM WaterSense® Lavatory Faucet	1	6
PA2418-PUBLM	1.2 GPM WaterSense® Lavatory Faucet	1	6
PA2418-PUPBB	1.2 GPM WaterSense® Lavatory Faucet	1	6

Poydras® 6” - 10” Widespread Deep Deck Mount

- Brass Pop-Up
- Spout Height: 6-9/16” / Reach: 4-7/8”
- Maximum Deck Thickness: 2”



CERTIFICATIONS



1

L U X A R T.

Model	Details	Min Qty	Case Qty
P02418DE-PUCP	1.2 GPM WaterSense® Lavatory Faucet	1	6
P02418DE-PUBN	1.2 GPM WaterSense® Lavatory Faucet	1	6
P02418DE-PUORB	1.2 GPM WaterSense® Lavatory Faucet	1	6
P02418DE-PUPN	1.2 GPM WaterSense® Lavatory Faucet	1	6

Selah® 6” – 12” Widespread Two Handle

- Brass Pop-Up
- Spout Height: 6-9/16” / Reach: 4-3/4”
- Maximum Deck Thickness: 2-5/16



CERTIFICATIONS



1

L U X A R T.

Model	Details	Min Qty	Case Qty
SH2418-PUCP	1.2 GPM WaterSense® Lavatory Faucet	1	6
SH2418-PUBN	1.2 GPM WaterSense® Lavatory Faucet	1	6
SH2418-PUBLM	1.2 GPM WaterSense® Lavatory Faucet	1	6

Serendipity® 6” - 12” Widespread

- Brass Pop-Up
- Spout Height: 4-13/16” / Reach: 5-3/16”
- Maximum Deck Thickness: 2”



CERTIFICATIONS



1

L U X A R T.

Model	Details	Min Qty	Case Qty
SE2418-PUCP	1.2 GPM WaterSense® Lavatory Faucet	1	6
SE2418-PUBN	1.2 GPM WaterSense® Lavatory Faucet	1	6



SÖLV® 6” - 12” Widespread

- Spout Height: 3-5/8” / Reach: 5”
- Maximum Deck Thickness: 2-1/4”
- Drain Sold Separately - LUXPULO OR LUXPUWO Recommended

CERTIFICATIONS



1

L U X A R T.

Model	Details	Min Qty	Case Qty
SL2418-CP	1.2 GPM WaterSense® Lavatory Faucet	1	4
SL2418-BN	1.2 GPM WaterSense® Lavatory Faucet	1	4

Tremé® 6” – 12” Widespread Two Handle

- Brass Pop-Up
- Spout Height: 6-15/16” / Reach: 5-3/16”
- Maximum Deck Thickness: 1-5/8”



CERTIFICATIONS



1

MAINLINE
Elite Series

Model	Details	Min Qty	Case Qty
TR2218EG-PUCP	1.2 GPM WaterSense® Lavatory Faucet	1	4
TR2218EG-PUBN	1.2 GPM WaterSense® Lavatory Faucet	1	4
TR2218EG-PUORB	1.2 GPM WaterSense® Lavatory Faucet	1	4

Velero® 6” - 10” Widespread

- Brass Pop-Up
- Spout Height: 10” / Reach: 6-3/16”
- Maximum Deck Thickness: 2”



CERTIFICATIONS



1

L U X A R T.

Model	Details	Min Qty	Case Qty
VE2418-PUCP	1.2 GPM WaterSense® Lavatory Faucet	1	3
VE2418-PUBN	1.2 GPM WaterSense® Lavatory Faucet	1	3
VE2418-PUORB	1.2 GPM WaterSense® Lavatory Faucet	1	3

Lavatory Faucets - 4" Centerset



- Britannia® 4" Centerset**
- Brass Pop-Up
 - Spout Height: 5-9/16" / Reach: 4-5/8"
 - Maximum Deck Thickness: 1-1/4"

CERTIFICATIONS



1

L U X A R T.

Model	Details	Min Qty	Case Qty
BRL241-PUCP	1.2 GPM WaterSense® Lavatory Faucet	1	6
BRL241-PUBN	1.2 GPM WaterSense® Lavatory Faucet	1	6
BRL241-PUORB	1.2 GPM WaterSense® Lavatory Faucet	1	6



- Carmella® 4" Centerset**
- Brass Pop-Up
 - Spout Height: 5-5/8" / Reach: 4-3/32"
 - Maximum Deck Thickness: 7/8"

CERTIFICATIONS



1

L U X A R T.

Model	Details	Min Qty	Case Qty
C241E-PUBN	1.2 GPM WaterSense® Lavatory Faucet	1	6



- Embellish® 4" Centerset**
- Brass Pop-Up
 - Spout Height: 6-13/16" / Reach: 5-9/16"
 - Standard Deck Thickness: 1-3/16"
 - Order LOEXT4 for Extension Kit
 - Maximum Deck Thickness with LOEXT4 is 2-7/16"

CERTIFICATIONS



1

L U X A R T.

Model	Details	Min Qty	Case Qty
EB241-PUCP	1.2 GPM WaterSense® Lavatory Faucet	1	4
EB241-PUBLM	1.2 GPM WaterSense® Lavatory Faucet	1	4
EB241-PUBN	1.2 GPM WaterSense® Lavatory Faucet	1	4
EB241-PUORB	1.2 GPM WaterSense® Lavatory Faucet	1	4
EB241-PUPN	1.2 GPM WaterSense® Lavatory Faucet	1	4
LOEXT4	1-1/4" Extension Kit	1	27



- Lumino® 4" Centerset**
- Brass Pop-Up
 - Spout Height: 7-1/8"
 - Spout Reach: 4-5/8"
 - Maximum Deck Thickness: 1-1/16"

CERTIFICATIONS



1

L U X A R T.

Model	Details	Min Qty	Case Qty
LUM241-PUCP	1.2 GPM WaterSense® Lavatory Faucet	1	
LUM241-PUBN	1.2 GPM WaterSense® Lavatory Faucet	1	
LUM241-PUORB	1.2 GPM WaterSense® Lavatory Faucet	1	
LUM241-PUPBB	1.2 GPM WaterSense® Lavatory Faucet	1	



- Poydras® 4" Centerset**
- Brass Pop-Up
 - Spout Height: 6-15/16" / Reach: 4-7/8"
 - Standard Deck Thickness: 1-3/16"
 - Order LOEXT4 for Extension Kit
 - Maximum Deck Thickness with LOEXT4 is 2-7/16"

CERTIFICATIONS



1

L U X A R T.

Model	Details	Min Qty	Case Qty
P0241E-PUCP	1.2 GPM WaterSense® Lavatory Faucet	1	3
P0241E-PUBN	1.2 GPM WaterSense® Lavatory Faucet	1	3
P0241E-PUORB	1.2 GPM WaterSense® Lavatory Faucet	1	3
P0241E-PUPN	1.2 GPM WaterSense® Lavatory Faucet	1	3
LOEXT4	1-1/4" Extension Kit	1	27



- Prediction® 4" Centerset**
- 50/50 Pop Up
 - Spout Height: 8-1/4" / Reach: 4-3/8"
 - Maximum Deck Thickness: 1-1/4"

CERTIFICATIONS



1

MAINLINE
Elite Series

Model	Details	Min Qty	Case Qty
PR241-PUCP	1.0 GPM WaterSense® Lavatory Faucet	1	6
PR241-PUBN	1.0 GPM WaterSense® Lavatory Faucet	1	6



- Selah® 4" Centerset**
- Brass Pop-Up
 - Spout Height: 7-1/16" / Reach: 4-3/4"
 - Maximum Deck Thickness: 1"

CERTIFICATIONS



1

L U X A R T.

Model	Details	Min Qty	Case Qty
SH241-PUCP	1.2 GPM WaterSense® Lavatory Faucet	1	6
SH241-PUBN	1.2 GPM WaterSense® Lavatory Faucet	1	6
SH241-PUBLM	1.2 GPM WaterSense® Lavatory Faucet	1	6



Tremé® 4" Centerset

- Brass Pop-Up
- Spout Height: 6-5/8" / Reach: 4-1/2"
- Maximum Deck Thickness: 15/16"

CERTIFICATIONS



1



Model	Details	Min Qty	Case Qty
TR221EG-PUCP	1.2 GPM WaterSense® Lavatory Faucet	1	6
TR221EG-PUBN	1.2 GPM WaterSense® Lavatory Faucet	1	6
TR221EG-PUORB	1.2 GPM WaterSense® Lavatory Faucet	1	6



Velero® 4" Centerset

- Brass Pop-Up
- Spout Height: 9-1/8" / Reach: 5-3/4"
- Standard Deck Thickness: 1-3/16"
- Order LOEXT4 for Extension Kit
- Maximum Deck Thickness with LOEXT4 is 2-7/16"

CERTIFICATIONS



1



Model	Details	Min Qty	Case Qty
VE241-PUCP	1.2 GPM WaterSense® Lavatory Faucet	1	4
VE241-PUBN	1.2 GPM WaterSense® Lavatory Faucet	1	4
VE241-PUORB	1.2 GPM WaterSense® Lavatory Faucet	1	4
LOEXT4	1-1/4" Extension Kit	1	27

Lavatory Faucets - Single Post & Vessel Fillers



Aerro® Single Post Mount Sensor Faucet

- SimpleSation® Motion Sensing Touchless Faucet
- Push Style Brass Pop-Up
- Optional Deck Plate Included
- Spout Height: 4-9/16" / Reach: 4-7/8"
- Maximum Deck Thickness: 2-7/8"

CERTIFICATIONS



1



Model	Details	Min Qty	Case Qty
A211S-PUCP	1.2 GPM WaterSense® Lavatory Faucet	1	3
A211S-PUBN	1.2 GPM WaterSense® Lavatory Faucet	1	3
A211S-PUBLM	1.2 GPM WaterSense® Lavatory Faucet	1	3
A211S-PUPBB	1.2 GPM WaterSense® Lavatory Faucet	1	3



Aerro® Single Post Mount

- Brass Pop-Up
- Optional Deck Plate Included
- Spout Height: 4-7/16" / Reach: 4-1/2"
- Maximum Deck Thickness: 1-13/16"

CERTIFICATIONS



1



Model	Details	Min Qty	Case Qty
A211E-PUCP	1.2 GPM WaterSense® Lavatory Faucet	1	6
A211E-PUBN	1.2 GPM WaterSense® Lavatory Faucet	1	6
A211E-PUBLM	1.2 GPM WaterSense® Lavatory Faucet	1	6
A211E-PUPBB	1.2 GPM WaterSense® Lavatory Faucet	1	6



Aerro® Single Post Mount

- Brass Pop-Up
- Optional Deck Plate Included
- Spout Height: 11" / Reach: 5"
- Maximum Deck Thickness: 3"

CERTIFICATIONS



1



Model	Details	Min Qty	Case Qty
A271E-PUCP	1.2 GPM WaterSense® Lavatory Faucet	1	3
A271E-PUBN	1.2 GPM WaterSense® Lavatory Faucet	1	3
A271E-PUBLM	1.2 GPM WaterSense® Lavatory Faucet	1	3
A271E-PUPBB	1.2 GPM WaterSense® Lavatory Faucet	1	3



Britannia® Single Post Mount with Open Spout

- Brass Pop-Up
- Overall Height: 7-5/8" to 8-3/4"
- Spout Height: 3-7/16" / Reach: 4"
- Maximum Deck Thickness: 2-1/2"

CERTIFICATIONS



1



Model	Details	Min Qty	Case Qty
BRL2110S-PUCP	1.2 GPM WaterSense® Lavatory Faucet	1	6
BRL2110S-PUBN	1.2 GPM WaterSense® Lavatory Faucet	1	6
BRL2110S-PUORB	1.2 GPM WaterSense® Lavatory Faucet	1	6



Debutante® Single Post Mount

- Push Style Brass Pop-Up
- Optional Deck Plate Included
- Overall Height: 5-5/16" to 7-1/16"
- Spout Height: / Reach: 4-1/2" / 4-3/8"
- Maximum Deck Thickness: 1-7/16"

CERTIFICATIONS



1



Model	Details	Min Qty	Case Qty
DB211-PUCP	1.0 GPM WaterSense® Lavatory Faucet	1	6
DB211-PUBN	1.0 GPM WaterSense® Lavatory Faucet	1	6
DB211-PUPBB	1.0 GPM WaterSense® Lavatory Faucet	1	6



Embellish® Single Post Mount

- Brass Pop-Up
- Optional Deck Plate Included
- Overall Height: 7-15/16" to 9-11/16"
- Spout Height: 6-3/8" / Reach: 5-3/4"
- Maximum Deck Thickness: 2-5/16"

CERTIFICATIONS



1

L U X A R T.

Model	Details	Min Qty	Case Qty
EB211-PUCP	1.2 GPM WaterSense® Lavatory Faucet	1	4
EB211-PUBLM	1.2 GPM WaterSense® Lavatory Faucet	1	4
EB211-PUBN	1.2 GPM WaterSense® Lavatory Faucet	1	4
EB211-PUORB	1.2 GPM WaterSense® Lavatory Faucet	1	4
EB211-PUPN	1.2 GPM WaterSense® Lavatory Faucet	1	4



Gioviale® Single Post Mount

- Push Style Brass Pop-Up
- Optional Deck Plate Included
- Overall Height: 7-1/4"
- Spout Height: 6-5/8" / Reach: 4-15/16"
- Maximum Deck Thickness: 2-15/16"

CERTIFICATIONS



1

L U X A R T.

Model	Details	Min Qty	Case Qty
GV216-PUCP	1.2 GPM WaterSense® Lavatory Faucet	1	4
GV216-PUBN	1.2 GPM WaterSense® Lavatory Faucet	1	4
GV216-PUBLM	1.2 GPM WaterSense® Lavatory Faucet	1	4



Lumino® Single Post Mount

- Brass Pop-Up
- Optional Deck Plate Included
- Overall Height: 7-7/8" to 8-3/4"
- Spout Height: 6"
- Spout Reach: 4-11/16"
- Maximum Deck Thickness: 2"

CERTIFICATIONS



1

L U X A R T.

Model	Details	Min Qty	Case Qty
LUM211-PUCP	1.2 GPM WaterSense® Lavatory Faucet	1	
LUM211-PUBN	1.2 GPM WaterSense® Lavatory Faucet	1	
LUM211-PUORB	1.2 GPM WaterSense® Lavatory Faucet	1	
LUM211-PUPBB	1.2 GPM WaterSense® Lavatory Faucet	1	



Pastiche® Single Post Mount

- Brass Pop-Up
- Optional Deck Plate Included
- Overall Height: 8-5/16" to 9"
- Spout Height: 5-1/16" / Reach: 4-13/16"
- Maximum Deck Thickness: 2"

CERTIFICATIONS



1

L U X A R T.

Model	Details	Min Qty	Case Qty
PA211-PUCP	1.2 GPM WaterSense® Lavatory Faucet	1	6
PA211-PUBN	1.2 GPM WaterSense® Lavatory Faucet	1	6
PA211-PUBLM	1.2 GPM WaterSense® Lavatory Faucet	1	6
PA211-PUPBB	1.2 GPM WaterSense® Lavatory Faucet	1	6



Poydras® Single Post Mount

- Brass Pop-Up
- Overall Height: 7-7/8" to 8-11/16"
- Spout Height: 6-3/16" / Reach: 5"
- Maximum Deck Thickness: 2-1/2"
- Order PODP for Optional Deck Plate

CERTIFICATIONS



1

L U X A R T.

Model	Details	Min Qty	Case Qty
P0211E-PUCP	1.2 GPM WaterSense® Lavatory Faucet	1	3
P0211E-PUBN	1.2 GPM WaterSense® Lavatory Faucet	1	3
P0211E-PUORB	1.2 GPM WaterSense® Lavatory Faucet	1	3
P0211E-PUPN	1.2 GPM WaterSense® Lavatory Faucet	1	3
PODP-CP	Optional Deck Plate	1	24
PODP-BN	Optional Deck Plate	1	24
PODP-ORB	Optional Deck Plate	1	24



Prediction® Single Post Mount

- 50/50 Pop-Up
- Overall Height: 5-7/8" to 6-15/16"
- Spout Height: 4-1/4" / Reach: 4-3/8"
- Maximum Deck Thickness: 1-9/16"

CERTIFICATIONS



1

MAINLINE
Elite Series

Model	Details	Min Qty	Case Qty
PR211-PUCP	1.0 GPM WaterSense® Lavatory Faucet	1	6
PR211-PUBN	1.0 GPM WaterSense® Lavatory Faucet	1	6



Selah® Single Post Mount

- Brass Pop-Up
- Optional Deck Plate Included
- Overall Height: 8-1/8" to 9-1/8"
- Spout Height: 5-5/16" / Reach: 4-15/16"
- Maximum Deck Thickness: 2"

CERTIFICATIONS



1

L U X A R T.

Model	Details	Min Qty	Case Qty
SH211-PUCP	1.2 GPM WaterSense® Lavatory Faucet	1	6
SH211-PUBN	1.2 GPM WaterSense® Lavatory Faucet	1	6
SH211-PUBLM	1.2 GPM WaterSense® Lavatory Faucet	1	6

Serendipity® Single Post Mount

- Brass Pop-Up
- Optional Deck Plate Included
- Overall Height: 6-3/8" to 7-7/16"
- Spout Height: 5-1/8" / Reach: 5-3/16"
- Maximum Deck Thickness: 2"

CERTIFICATIONS



1

L U X A R T.

Model	Details	Min Qty	Case Qty
SE211-PUCP	1.2 GPM WaterSense® Lavatory Faucet	1	6
SE211-PUBN	1.2 GPM WaterSense® Lavatory Faucet	1	6

SÖLV® Single Post Mount

- Overall Height: 6-1/2" to 7-3/4"
- Optional Deck Plate Included
- Spout Height: 5" / Reach: 4-3/4"
- Maximum Deck Thickness: 2-1/2"
- Drain Sold Separately - LUXPULO OR LUXPUWO Recommended

CERTIFICATIONS



1

L U X A R T.

Model	Details	Min Qty	Case Qty
SL211-CP	1.2 GPM WaterSense® Lavatory Faucet	1	6
SL211-BN	1.2 GPM WaterSense® Lavatory Faucet	1	6

Tremé® Single Post Mount

- Brass Pop-Up
- Optional Deck Plate Included
- Overall Height: 9-1/8" to 9-7/8"
- Spout Height: 6-1/2" / Reach: 5"
- Maximum Deck Thickness: 2-1/8"

CERTIFICATIONS



1

MAINLINE
Elite Series

Model	Details	Min Qty	Case Qty
TR211EG-PUCP	1.2 GPM WaterSense® Lavatory Faucet	1	6
TR211EG-PUBN	1.2 GPM WaterSense® Lavatory Faucet	1	6
TR211EG-PUORB	1.2 GPM WaterSense® Lavatory Faucet	1	6



Velero® Single Post Mount with Open Spout

- Optional Deck Plate Included
- Overall Height: 6-15/16" to 7-3/4"
- Spout Height: 5-1/16" / Reach: 4-1/2"
- Maximum Deck Thickness: 3-9/16"
- Drain Sold Separately - LUXPULO OR LUXPUWO Recommended

CERTIFICATIONS



1

L U X A R T.

Model	Details	Min Qty	Case Qty
VE2110S-CP	1.2 GPM WaterSense® Lavatory Faucet	1	4
VE2110S-BN	1.2 GPM WaterSense® Lavatory Faucet	1	4
VE2110S-ORB	1.2 GPM WaterSense® Lavatory Faucet	1	4

Poydras® Deck Mount Vessel Filler

- Overall Height: 12-1/8" to 12-7/8"
- Spout Height: 10-7/16" / Reach: 5-1/16"
- Maximum Deck Thickness: 2-1/4"
- Order PODP for Optional Deck Plate
- Drain Sold Separately - LUXPULO OR LUXPUWO Recommended

CERTIFICATIONS



1

L U X A R T.

Model	Details	Min Qty	Case Qty
PO251DME-CP	1.2 GPM WaterSense® Lavatory Faucet	1	6
PO251DME-BN	1.2 GPM WaterSense® Lavatory Faucet	1	6
PO251DME-ORB	1.2 GPM WaterSense® Lavatory Faucet	1	6
PODP-CP	Optional Deck Plate	1	24
PODP-BN	Optional Deck Plate	1	24
PODP-ORB	Optional Deck Plate	1	24

Lavatory Faucets - Lavatory Extension Kits

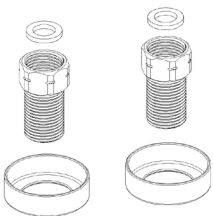

Extension Kit

- For use with Embellish®, Poydras® and Velero® Centerset Lavatory faucets

CERTIFICATIONS



1

L U X A R T.

Model	Details	Min Qty	Case Qty
LOEXT4	1-1/4" Extension Kit	1	27

Lavatory Faucets - Lavatory Drains



- Push Style Brass Pop-Up**
- For Use With Luxart® Vessel Filler Faucets
 - Solid Brass Construction
 - Less Overflow
 - 4 Inch Threads

CERTIFICATIONS  **1** L U X A R T.

Model	Details	Min Qty	Case Qty
LUXPULO-CP	Polished Chrome	1	16
LUXPULO-BN	Brushed Nickel	1	16
LUXPULO-BLM	Black Matte	1	16
LUXPULO-ORB	Oil Rubbed Bronze	1	16
LUXPULO-PBB	Brushed Bronze	1	16
LUXPULO-PN	Polished Nickel	1	16



- Push Style Brass Pop-Up**
- For Use With Luxart® Vessel Filler Faucets
 - With Overflow

CERTIFICATIONS  **1** L U X A R T.

Model	Details	Min Qty	Case Qty
LUXPUWO-CP	Polished Chrome	1	12
LUXPUWO-BN	Brushed Nickel	1	12
LUXPUWO-BLM	Black Matte	1	12
LUXPUWO-ORB	Oil Rubbed Bronze	1	12
LUXPUWO-PBB	Brushed Bronze	1	12
LUXPUWO-PN	Polished Nickel	1	12



- Finger Touch Non Overflow Vessel Drain**
- Finger touch shut off, no overflow holes
 - Fits 1-1/2" drain openings
 - Threads measure 2-7/8" from the flange and the overall length is 7-1/2"

CERTIFICATIONS  **9** L U X A R T.

Model	Details	Min Qty	Case Qty
LX360-CP	Polished Chrome	1	1
LX360-BN	Brushed Nickel	1	1
LX360-CAFE	Café	1	1
LX360-TB	Tuscan Bronze	1	1



- Lift & Turn Lavatory Drain with Overflow**
- Lift & Turn shut off
 - Fits 1-1/2" drain openings
 - Threads measure 3-1/4" from the flange and the overall length is 8"
 - Tailpiece is 1-1/4"OD
 - Not for use on sheet metal sinks i.e. stainless steel

CERTIFICATIONS  **9** L U X A R T.

Model	Details	Min Qty	Case Qty
LX365-CP	Polished Chrome	1	1
LX365-BN	Brushed Nickel	1	1
LX365-CAFE	Café	1	1
LX365-ORB	Oil Rubbed Bronze	1	1



- Lift & Turn Lavatory Drain Non Overflow**
- Lift & Turn shut off
 - Fits 1-1/2" drain openings
 - Threads measure 3-1/4" from the flange and the overall length is 8"
 - Tailpiece is 1-1/4"OD
 - Not for use on sheet metal sinks i.e. stainless steel

CERTIFICATIONS  **9** L U X A R T.

Model	Details	Min Qty	Case Qty
LX370-BN	Brushed Nickel	1	1
LX370-CAFE	Café	1	1
LX370-ORB	Oil Rubbed Bronze	1	1

Tub & Shower - 1800V OmniVersa® Valves & Trim



- Britannia® Tub & Shower Trim**
- ~ Requires 1800V, 1800V-LS, 1800V-PEXH or 1800V-PEXV Rough-In Valve
 - 5-Function Shower Head
 - Components Include:
 - BR511TOLF Shower Only Trim
 - LTSPOUT Slip Fit Diverter Tub Spout

CERTIFICATIONS  **1** L U X A R T.

Model	Details	Min Qty	Case Qty
BRL411TO-CP	1.75 GPM WaterSense® Trim Only Kit	1	1
BRL411TO-BN	1.75 GPM WaterSense® Trim Only Kit	1	1
BRL411TO-ORB	1.75 GPM WaterSense® Trim Only Kit	1	1



Britannia® Shower Only Trim

~ Requires 1800V, 1800V-LS, 1800V-PEXH or 1800V-PEXV Rough-In Valve
• 5-Function Shower Head

CERTIFICATIONS



1

L U X A R T.

Model	Details	Min Qty	Case Qty
BRL511T0-CP	1.75 GPM WaterSense® Trim Only	1	6
BRL511T0-BN	1.75 GPM WaterSense® Trim Only	1	6
BRL511T0-ORB	1.75 GPM WaterSense® Trim Only	1	6



Carmella® Tub & Shower Trim

~ Requires 1800V, 1800V-LS, 1800V-PEXH or 1800V-PEXV Rough-In Valve
• Single Function Showerhead
Components Include:
• C511TOLF Shower Trim Only
• LSPOUT Diverter Tub Spout

CERTIFICATIONS



1

L U X A R T.

Model	Details	Min Qty	Case Qty
C411TOLF-CP	1.75 GPM WaterSense® Tub & Shower Trim Only Kit	1	1



Carmella® Shower Only Trim

~ Requires 1800V, 1800V-LS, 1800V-PEXH or 1800V-PEXV Rough-In Valve
• Single Function Showerhead

CERTIFICATIONS



1

L U X A R T.

Model	Details	Min Qty	Case Qty
C511TOLF-CP	1.75 GPM WaterSense® Shower Only Trim	1	6
C511TOLF-BN	1.75 GPM WaterSense® Shower Only Trim	1	6
C511TOLF-ORB	1.75 GPM WaterSense® Shower Only Trim	1	6



Carmella® Valve Only Trim

~ Requires 1800V, 1800V-LS, 1800V-PEXH or 1800V-PEXV Rough-In Valve

CERTIFICATIONS



1

L U X A R T.

Model	Details	Min Qty	Case Qty
C511TLSH-CP	Valve Only Trim	1	18
C511TLSH-BN	Valve Only Trim	1	18
C511TLSH-ORB	Valve Only Trim	1	18



Debutante® Tub & Shower Trim

~ Requires 1800V, 1800V-LS, 1800V-PEXH or 1800V-PEXV Rough-In Valve
Components Include:
• DB511T0 Shower Only Trim
• PASPOUT Diverter Tub Spout

CERTIFICATIONS



1

L U X A R T.

Model	Details	Min Qty	Case Qty
DB411T0-CP	1.8 GPM WaterSense® Tub & Shower Trim Only Kit	1	1
DB411T0-BN	1.8 GPM WaterSense® Tub & Shower Trim Only Kit	1	1
DB411T0-PBB	1.8 GPM WaterSense® Tub & Shower Trim Only Kit	1	1



Debutante® Shower Only Trim

~ Requires 1800V, 1800V-LS, 1800V-PEXH or 1800V-PEXV Rough-In Valve

CERTIFICATIONS



1

L U X A R T.

Model	Details	Min Qty	Case Qty
DB511T0-CP	1.8 GPM WaterSense® Shower Only Trim	1	
DB511T0-BN	1.8 GPM WaterSense® Shower Only Trim	1	
DB511T0-PBB	1.8 GPM WaterSense® Shower Only Trim	1	



Debutante® Valve Only Trim

~ Requires 1800V, 1800V-LS, 1800V-PEXH or 1800V-PEXV Rough-In Valve

CERTIFICATIONS



1

L U X A R T.

Model	Details	Min Qty	Case Qty
DB511TLSH-CP	Valve Only Trim	1	
DB511TLSH-BN	Valve Only Trim	1	
DB511TLSH-PBB	Valve Only Trim	1	



Pastiche® Tub & Shower Trim

~ Requires 1800V, 1800V-LS, 1800V-PEXH or 1800V-PEXV Rough-In Valve
• 5-Function Shower Head
Components Include:
• PA511T0 Shower Only Trim
• PASPOUT Diverter Tub Spout

CERTIFICATIONS



1

L U X A R T.

Model	Details	Min Qty	Case Qty
PA411T0-CP	1.75 GPM WaterSense® Tub & Shower Trim Only Kit	1	1
PA411T0-BN	1.75 GPM WaterSense® Tub & Shower Trim Only Kit	1	1
PA411T0-BLM	1.75 GPM WaterSense® Tub & Shower Trim Only Kit	1	1
PA411T0-PBB	1.75 GPM WaterSense® Tub & Shower Trim Only Kit	1	1



Pastiche® Shower Only Trim
~ Requires 1800V, 1800V-LS, 1800V-PEXH or 1800V-PEXV Rough-In Valve
• 5-Function Shower Head

CERTIFICATIONS



1

L U X A R T.

Model	Details	Min Qty	Case Qty
PA511TO-CP	1.75 GPM WaterSense® Shower Only Trim	1	6
PA511TO-BN	1.75 GPM WaterSense® Shower Only Trim	1	6
PA511TO-BLM	1.75 GPM WaterSense® Shower Only Trim	1	6
PA511TO-PBB	1.75 GPM WaterSense® Shower Only Trim	1	6



Pastiche® Valve Only Trim
~ Requires 1800V, 1800V-LS, 1800V-PEXH or 1800V-PEXV Rough-In Valve

CERTIFICATIONS



1

L U X A R T.

Model	Details	Min Qty	Case Qty
PA511TLSH-CP	Valve Only Trim	1	12
PA511TLSH-BN	Valve Only Trim	1	12
PA511TLSH-BLM	Valve Only Trim	1	12
PA511TLSH-PBB	Valve Only Trim	1	12



Selah® Tub & Shower Trim
~ Requires 1800V, 1800V-LS, 1800V-PEXH or 1800V-PEXV Rough-In Valve
• Deluge® Air Induction Spray Technology
• Single Function Shower Head
Components Include:
• SH511TO Shower Only Trim
• LTSPOUT Diverter Tub Spout

CERTIFICATIONS



1

L U X A R T.

Model	Details	Min Qty	Case Qty
SH411TO-CP	1.75 GPM WaterSense® Tub & Shower Trim Only Kit	1	1
SH411TO-BN	1.75 GPM WaterSense® Tub & Shower Trim Only Kit	1	1
SH411TO-BLM	1.75 GPM WaterSense® Tub & Shower Trim Only Kit	1	1



Selah® Shower Only Trim
~ Requires 1800V, 1800V-LS, 1800V-PEXH or 1800V-PEXV Rough-In Valve
• Deluge® Air Induction Spray Technology
• Single Function Shower Head

CERTIFICATIONS



1

L U X A R T.

Model	Details	Min Qty	Case Qty
SH511TO-CP	1.75 GPM WaterSense® Shower Only Trim	1	6
SH511TO-BN	1.75 GPM WaterSense® Shower Only Trim	1	6
SH511TO-BLM	1.75 GPM WaterSense® Shower Only Trim	1	6



Selah® Valve Only Trim
~ Requires 1800V, 1800V-LS, 1800V-PEXH or 1800V-PEXV Rough-In Valve

CERTIFICATIONS



1

L U X A R T.

Model	Details	Min Qty	Case Qty
SH511TLSH-CP	Valve Only Trim	1	12
SH511TLSH-BN	Valve Only Trim	1	12
SH511TLSH-BLM	Valve Only Trim	1	12



Serendipity® Tub & Shower Trim
~ Requires 1800V, 1800V-LS, 1800V-PEXH or 1800V-PEXV Rough-In Valve
• Single Function Shower Head
Components Include:
• SE511TO Shower Only Trim
• SESPOUT Diverter Tub Spout

CERTIFICATIONS



1

L U X A R T.

Model	Details	Min Qty	Case Qty
SE411TO-CP	1.75 GPM WaterSense® Tub & Shower Trim Only Kit	1	1
SE411TO-BN	1.75 GPM WaterSense® Tub & Shower Trim Only Kit	1	1



Serendipity® Shower Only Trim
~ Requires 1800V, 1800V-LS, 1800V-PEXH or 1800V-PEXV Rough-In Valve
• Single Function Shower Head

CERTIFICATIONS



1

L U X A R T.

Model	Details	Min Qty	Case Qty
SE511TO-CP	1.75 GPM WaterSense® Shower Only Trim	1	6
SE511TO-BN	1.75 GPM WaterSense® Shower Only Trim	1	6



SÖLV® Tub & Shower Trim Kit
~ Requires 1800V, 1800V-LS, 1800V-PEXH or 1800V-PEXV Rough-In Valve
• Single Function Showerhead
Components Include:
• SL511T018 Shower Only Trim
• LSPOUT Diverter Tub Spout

CERTIFICATIONS



1

L U X A R T.

Model	Details	Min Qty	Case Qty
SL411T018-CP	1.75 GPM WaterSense® Tub & Shower Trim Only Kit	1	1
SL411T018-BN	1.75 GPM WaterSense® Tub & Shower Trim Only Kit	1	1



SÖLV® Shower Only Trim
~ Requires 1800V, 1800V-LS, 1800V-PEXH or 1800V-PEXV Rough-In Valve
• Single Function Showerhead



CERTIFICATIONS



1

L U X A R T.

Model	Details	Min Qty	Case Qty
SL511T018-CP	1.75 GPM WaterSense® Shower Only Trim	1	6
SL511T018-BN	1.75 GPM WaterSense® Shower Only Trim	1	6



SÖLV® Valve Only Trim
~ Requires 1800V, 1800V-LS, 1800V-PEXH or 1800V-PEXV Rough-In Valve

CERTIFICATIONS



1

L U X A R T.

Model	Details	Min Qty	Case Qty
SL511TLSH-CP	Valve Only Trim	1	6
SL511TLSH-BN	Valve Only Trim	1	6



Luxart OmniVersa® Rough-In Valve
• Pressure Balance & Integral Stops
• Ceramic Cartridge
• Includes Plaster Guard
• Order LUXEXTV for Extension Kit
• For best functionality, use one valve for every three ports

CERTIFICATIONS



1

L U X A R T.

Model	Details	Min Qty	Case Qty
1800V	Ceramic Cartridge	1	6



Luxart OmniVersa® Rough-In Valve, Less Stops
• Pressure Balance
• Ceramic Cartridge
• Includes Plaster Guard
• Order LUXEXTV for Extension Kit
• For best functionality, use one valve for every three ports

CERTIFICATIONS



1

L U X A R T.

Model	Details	Min Qty	Case Qty
1800V-LS	Ceramic Cartridge Less Stops	1	6



Luxart OmniVersa® Rough-In Valve with PEX connections
• Pressure Balance & Integral Stops
• Ceramic Cartridge
• Includes Plaster Guard
• Order LUXEXTV for Extension Kit
• For best functionality, use one valve for every three ports

CERTIFICATIONS



1

L U X A R T.

Model	Details	Min Qty	Case Qty
1800V-PEXH	Ceramic Cartridge	1	6



Luxart OmniVersa® Rough-In w/ PEX connections & Vertical Inlets
• Pressure Balance & Integral Stops
• Ceramic Cartridge
• Includes Plaster Guard
• Order LUXEXTV for Extension Kit
• For best functionality, use one valve for every three ports

CERTIFICATIONS



1

L U X A R T.

Model	Details	Min Qty	Case Qty
1800V-PEXV	Ceramic Cartridge	1	6



Luxart OmniVersa® Tub & Shower Rough-In Valve Extension Kit
• Pressure Balance
• For Use With Carmella®, Downtown®, Heiress®, and SÖLV™ Only
• Order LUXEXTV for Extension Kit

CERTIFICATIONS



1

L U X A R T.

Model	Details	Min Qty	Case Qty
LUXEXTV	1" Rough-In Extension Kit	1	100



Tub & Shower Rough-In Valve
• Pressure Balance
• For Use With Carmella®, Downtown®, Heiress®, and SÖLV™ Only
• Order LUXEXTV for Extension Kit

CERTIFICATIONS



1

L U X A R T.

Model	Details	Min Qty	Case Qty
LUXEXTV	1" Rough-In Extension Kit	1	100

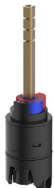

401V and 1800V Rough-In Valve Replacement Cartridge
• For use with 401V and 1800V Pressure Balance Tub & Shower Rough-In Valves

CERTIFICATIONS



1

L U X A R T.

Model	Details	Min Qty	Case Qty
A507193	Ceramic Cartridge	1	48



401 Rough-In Valve Replacement Cartridge

• For use with 401 Pressure Balance Tub & Shower Rough-In Valve

CERTIFICATIONS



1

L U X A R T.

Model	Details	Min Qty	Case Qty
A507165	Ceramic Cartridge	1	48



Aerros OmniVersa® Tub & Shower Trim

~ Requires 1800V, 1800V-LS, 1800V-PEXH or 1800V-PEXV Rough-In Valve
Will Not work with 401V Valve or LUXEXTV Extension Kit
• Single Function Showerhead
Components Include:
• A511TOV Shower Only Trim
• ASPOUT Diverter Tub Spout



CERTIFICATIONS



1

L U X A R T.

Model	Details	Min Qty	Case Qty
A411TOV-CP	1.8 GPM WaterSense® Tub & Shower Trim Only Kit	1	1
A411TOV-BN	1.8 GPM WaterSense® Tub & Shower Trim Only Kit	1	1
A411TOV-BLM	1.8 GPM WaterSense® Tub & Shower Trim Only Kit	1	1
A411TOV-PBB	1.8 GPM WaterSense® Tub & Shower Trim Only Kit	1	1



Aerros OmniVersa® Shower Only Trim

~ Requires 1800V, 1800V-LS, 1800V-PEXH or 1800V-PEXV Rough-In Valve
Will Not work with 401V Valve or LUXEXTV Extension Kit
• Single Function Showerhead



CERTIFICATIONS



1

L U X A R T.

Model	Details	Min Qty	Case Qty
A511TOV-CP	1.8 GPM WaterSense® Shower Only Trim	1	6
A511TOV-BN	1.8 GPM WaterSense® Shower Only Trim	1	6
A511TOV-BLM	1.8 GPM WaterSense® Shower Only Trim	1	6
A511TOV-PBB	1.8 GPM WaterSense® Shower Only Trim	1	6



Aerros OmniVersa® Valve Only Trim

~ Requires 1800V, 1800V-LS, 1800V-PEXH or 1800V-PEXV Rough-In Valve
Will Not work with 401V Valve or LUXEXTV Extension Kit
• Lever Handle

CERTIFICATIONS



1

L U X A R T.

Model	Details	Min Qty	Case Qty
A511TLSHV-CP	Valve Only Trim	1	6
A511TLSHV-BN	Valve Only Trim	1	6
A511TLSHV-BLM	Valve Only Trim	1	6
A511TLSHV-PBB	Valve Only Trim	1	6



Embellish® OmniVersa® Tub & Shower Trim

~ Requires 1800V, 1800V-LS, 1800V-PEXH or 1800V-PEXV Rough-In Valve
Will Not work with 401V Valve or LUXEXTV Extension Kit
• Single Function Shower Head
Components Include:
• EB511TOV Shower Only Trim
• EBSPOUT Diverter Tub Spout

CERTIFICATIONS



1

L U X A R T.

Model	Details	Min Qty	Case Qty
EB411TOV-CP	1.8 GPM WaterSense® Tub & Shower Trim Only Kit	1	1
EB411TOV-BLM	1.8 GPM WaterSense® Tub & Shower Trim Only Kit	1	1
EB411TOV-BN	1.8 GPM WaterSense® Tub & Shower Trim Only Kit	1	1
EB411TOV-ORB	1.8 GPM WaterSense® Tub & Shower Trim Only Kit	1	1
EB411TOV-PN	1.8 GPM WaterSense® Tub & Shower Trim Only Kit	1	1



Embellish® OmniVersa® Shower Only Trim

~ Requires 1800V, 1800V-LS, 1800V-PEXH or 1800V-PEXV Rough-In Valve
Will Not work with 401V Valve or LUXEXTV Extension Kit
• Single Function Shower Head
Components Include:
• EB511TOV Shower Only Trim
• EBSPOUT Diverter Tub Spout

CERTIFICATIONS



1

L U X A R T.

Model	Details	Min Qty	Case Qty
EB511TOV-CP	1.8 GPM WaterSense® Shower Only Trim	1	6
EB511TOV-BLM	1.8 GPM WaterSense® Shower Only Trim	1	6
EB511TOV-BN	1.8 GPM WaterSense® Shower Only Trim	1	6
EB511TOV-ORB	1.8 GPM WaterSense® Shower Only Trim	1	6
EB511TOV-PN	1.8 GPM WaterSense® Shower Only Trim	1	6



Embellish® OmniVersa® Valve Only Trim

~ Requires 1800V, 1800V-LS, 1800V-PEXH or 1800V-PEXV Rough-In Valve
Will Not work with 401V Valve or LUXEXTV Extension Kit
• Single Function Shower Head

CERTIFICATIONS



1

L U X A R T.

Model	Details	Min Qty	Case Qty
EB511TLSHV-CP	Valve Only Trim	1	6
EB511TLSHV-BLM	Valve Only Trim	1	6
EB511TLSHV-BN	Valve Only Trim	1	6
EB511TLSHV-ORB	Valve Only Trim	1	6
EB511TLSHV-PN	Valve Only Trim	1	6



Gioviale® OmniVersa® Tub & Shower Trim
~ Requires 1800V, 1800V-LS, 1800V-PEXH or 1800V-PEXV Rough-In Valve
Will Not work with 401V Valve or LUXEXTV Extension Kit
• 8 Function Showerhead
Components Include:
• GV516TOV Shower Only Trim
• GVSPOUT Diverter Tub Spout

CERTIFICATIONS



1

L U X A R T.

Model	Details	Min Qty	Case Qty
GV416TOV-CP	1.8 GPM WaterSense® Tub & Shower Trim Only Kit	1	1
GV416TOV-BN	1.8 GPM WaterSense® Tub & Shower Trim Only Kit	1	1
GV416TOV-BLM	1.8 GPM WaterSense® Tub & Shower Trim Only Kit	1	1



Gioviale® OmniVersa® Shower Only Trim
~ Requires 1800V, 1800V-LS, 1800V-PEXH or 1800V-PEXV Rough-In Valve
Will Not work with 401V Valve or LUXEXTV Extension Kit
• 8 Function Showerhead

CERTIFICATIONS



1

L U X A R T.

Model	Details	Min Qty	Case Qty
GV516TOV-CP	1.8 GPM WaterSense® Shower Only Trim	1	6
GV516TOV-BN	1.8 GPM WaterSense® Shower Only Trim	1	6
GV516TOV-BLM	1.8 GPM WaterSense® Shower Only Trim	1	6



Gioviale® OmniVersa® Valve Only Trim
~ Requires 1800V, 1800V-LS, 1800V-PEXH or 1800V-PEXV Rough-In Valve
Will Not work with 401V Valve or LUXEXTV Extension Kit
• Cross Handle

CERTIFICATIONS



1

L U X A R T.

Model	Details	Min Qty	Case Qty
GV516TLSHV-CP	Valve Only Trim	1	6
GV516TLSHV-BN	Valve Only Trim	1	6
GV516TLSHV-BLM	Valve Only Trim	1	6



Lumino® OmniVersa® Tub & Shower Trim
~ Requires 1800V, 1800V-LS, 1800V-PEXH or 1800V-PEXV Rough-In Valve
Will Not work with 401V Valve or LUXEXTV Extension Kit
Components Include:
• LUM511TOV Shower Only Trim
• ARCSPOUT Diverter Tub Spout

CERTIFICATIONS



1

L U X A R T.

Model	Details	Min Qty	Case Qty
LUM411TOV-CP	1.8 GPM WaterSense® Tub & Shower Trim Only Kit	1	1
LUM411TOV-BN	1.8 GPM WaterSense® Tub & Shower Trim Only Kit	1	1
LUM411TOV-ORB	1.8 GPM WaterSense® Tub & Shower Trim Only Kit	1	1
LUM411TOV-PBB	1.8 GPM WaterSense® Tub & Shower Trim Only Kit	1	1



Lumino® OmniVersa® Shower Only Trim
~ Requires 1800V, 1800V-LS, 1800V-PEXH or 1800V-PEXV Rough-In Valve
Will Not work with 401V Valve or LUXEXTV Extension Kit

CERTIFICATIONS



1

L U X A R T.

Model	Details	Min Qty	Case Qty
LUM511TOV-CP	1.8 GPM WaterSense® Shower Only Trim	1	
LUM511TOV-BN	1.8 GPM WaterSense® Shower Only Trim	1	
LUM511TOV-ORB	1.8 GPM WaterSense® Shower Only Trim	1	
LUM511TOV-PBB	1.8 GPM WaterSense® Shower Only Trim	1	



Lumino® OmniVersa® Valve Only Trim
~ Requires 1800V, 1800V-LS, 1800V-PEXH or 1800V-PEXV Rough-In Valve
Will Not work with 401V Valve or LUXEXTV Extension Kit
• Lever Handle

CERTIFICATIONS



1

L U X A R T.

Model	Details	Min Qty	Case Qty
LUM511TLSHV-CP	Valve Only Trim	1	
LUM511TLSHV-BN	Valve Only Trim	1	
LUM511TLSHV-ORB	Valve Only Trim	1	
LUM511TLSHV-PBB	Valve Only Trim	1	



Poydras® OmniVersa® Tub & Shower Trim
~ Requires 1800V, 1800V-LS, 1800V-PEXH or 1800V-PEXV Rough-In Valve
Will Not work with 401V Valve or LUXEXTV Extension Kit
• 3-Function Shower Head
Components Include:
• P0511TOV Shower Only Trim
• POSPOUT Diverter Tub Spout

CERTIFICATIONS



1

L U X A R T.

Model	Details	Min Qty	Case Qty
P0411TOV-CP	1.8 GPM WaterSense® Tub & Shower Trim Only Kit	1	1
P0411TOV-BN	1.8 GPM WaterSense® Tub & Shower Trim Only Kit	1	1
P0411TOV-ORB	1.8 GPM WaterSense® Tub & Shower Trim Only Kit	1	1
P0411TOV-PN	1.8 GPM WaterSense® Tub & Shower Trim Only Kit	1	1



Poydras® OmniVersa® Shower Only Trim
~ Requires 1800V, 1800V-LS, 1800V-PEXH or 1800V-PEXV Rough-In Valve
Will Not work with 401V Valve or LUXEXTV Extension Kit
• 3-Function Shower Head

CERTIFICATIONS



1

L U X A R T.

Model	Details	Min Qty	Case Qty
P0511TOV-CP	1.8 GPM WaterSense® Shower Only Trim	1	6
P0511TOV-BN	1.8 GPM WaterSense® Shower Only Trim	1	6
P0511TOV-ORB	1.8 GPM WaterSense® Shower Only Trim	1	6
P0511TOV-PN	1.8 GPM WaterSense® Shower Only Trim	1	6



Poydras® OmniVersa® Valve Only Trim
~ Requires 1800V, 1800V-LS, 1800V-PEXH or 1800V-PEXV Rough-In Valve
Will Not work with 401V Valve or LUXEXTV Extension Kit
• Lever Handle

CERTIFICATIONS



1

L U X A R T.

Model	Details	Min Qty	Case Qty
P0511TLSHV-CP	Valve Only Trim	1	6
P0511TLSHV-BN	Valve Only Trim	1	6
P0511TLSHV-ORB	Valve Only Trim	1	6
P0511TLSHV-PN	Valve Only Trim	1	6



Velero® OmniVersa® Tub & Shower Trim
~ Requires 1800V, 1800V-LS, 1800V-PEXH or 1800V-PEXV Rough-In Valve
Will Not work with 401V Valve or LUXEXTV Extension Kit
• Single Function Showerhead
Components Include:
• VE511TOV Shower Only Trim
• VESPOUT Diverter Tub Spout

CERTIFICATIONS



1

L U X A R T.

Model	Details	Min Qty	Case Qty
VE411TOV-CP	1.8 GPM WaterSense® Tub & Shower Trim Only Kit	1	1
VE411TOV-BN	1.8 GPM WaterSense® Tub & Shower Trim Only Kit	1	1
VE411TOV-ORB	1.8 GPM WaterSense® Tub & Shower Trim Only Kit	1	1



Velero® OmniVersa® Shower Only Trim
~ Requires 1800V, 1800V-LS, 1800V-PEXH or 1800V-PEXV Rough-In Valve
Will Not work with 401V Valve or LUXEXTV Extension Kit
• Single Function Showerhead

CERTIFICATIONS



1

L U X A R T.

Model	Details	Min Qty	Case Qty
VE511TOV-CP	1.8 GPM WaterSense® Shower Only Trim	1	4
VE511TOV-BN	1.8 GPM WaterSense® Shower Only Trim	1	4
VE511TOV-ORB	1.8 GPM WaterSense® Shower Only Trim	1	4



Velero® OmniVersa® Valve Only Trim
~ Requires 1800V, 1800V-LS, 1800V-PEXH or 1800V-PEXV Rough-In Valve
Will Not work with 401V Valve or LUXEXTV Extension Kit
• Lever Handle

CERTIFICATIONS



1

L U X A R T.

Model	Details	Min Qty	Case Qty
VE511TLSHV-CP	Valve Only Trim	1	6
VE511TLSHV-BN	Valve Only Trim	1	6
VE511TLSHV-ORB	Valve Only Trim	1	6



Luxart OmniVersa® Rough-In Valve
• Pressure Balance & Integral Stops
• Ceramic Cartridge
• Includes Plaster Guard
• Order LUXEXTV for Extension Kit
• For best functionality, use one valve for every three ports

CERTIFICATIONS



1

L U X A R T.

Model	Details	Min Qty	Case Qty
1800V	Ceramic Cartridge	1	6



Luxart OmniVersa® Rough-In Valve with PEX connections
• Pressure Balance & Integral Stops
• Ceramic Cartridge
• Includes Plaster Guard
• Order LUXEXTV for Extension Kit
• For best functionality, use one valve for every three ports

CERTIFICATIONS



1

L U X A R T.

Model	Details	Min Qty	Case Qty
1800V-PEXH	Ceramic Cartridge	1	6



Luxart OmniVersa® Rough-In Valve, Less Stops
• Pressure Balance
• Ceramic Cartridge
• Includes Plaster Guard
• Order LUXEXTV for Extension Kit
• For best functionality, use one valve for every three ports

CERTIFICATIONS



1

L U X A R T.

Model	Details	Min Qty	Case Qty
1800V-LS	Ceramic Cartridge Less Stops	1	6



Luxart OmniVersa® Rough-In w/ PEX connections & Vertical Inlets

- Pressure Balance & Integral Stops
- Ceramic Cartridge
- Includes Plaster Guard
- Order LUXEXTV for Extension Kit
- For best functionality, use one valve for every three ports

CERTIFICATIONS 

1

L U X A R T.

Model	Details	Min Qty	Case Qty
1800V-PEXV	Ceramic Cartridge	1	6



Luxart OmniVersa® Tub & Shower Rough-In Valve Extension Kit

- Pressure Balance
- For Use With Carmella®, Downtown®, Heiress®, and SÖLV™ Only
- Order LUXEXTV for Extension Kit

CERTIFICATIONS 

1

L U X A R T.

Model	Details	Min Qty	Case Qty
LUXEXTV	1" Rough-In Extension Kit	1	100



401V and 1800V Rough-In Valve Replacement Cartridge

- For use with 401V and 1800V Pressure Balance Tub & Shower Rough-In Valves

CERTIFICATIONS 

1

L U X A R T.

Model	Details	Min Qty	Case Qty
A507193	Ceramic Cartridge	1	48



401 Rough-In Valve Replacement Cartridge

- For use with 401 Pressure Balance Tub & Shower Rough-In Valve

CERTIFICATIONS 

1

L U X A R T.

Model	Details	Min Qty	Case Qty
A507165	Ceramic Cartridge	1	48



Shallow Install Kit for Round Handle Shower Trim

- For use with Aerro®, Embellish® or Gioviale® Shower Trims

CERTIFICATIONS 

1

L U X A R T.

Model	Details	Min Qty	Case Qty
LXSHRDKIT	Round Handle Install Kit	1	



Shallow Install Kit for Square Handle Shower Trim

- For use with Lumino®, Poydras® or Velerø® Shower Trims

CERTIFICATIONS 

1

L U X A R T.

Model	Details	Min Qty	Case Qty
LXSHSQKIT	Square Handle Install Kit	1	

Tub & Shower - 410V ProVersa® Valves & Trim



Prediction® Tub & Shower Trim

~ Requires 410V, 410V-LS, or 410V-PEX Valve

- Single Function Showerhead

Components Include:

- PR511T0 Shower Only Trim
- PASPOUT Slip Fit Diverter Tub Spout

CERTIFICATIONS 

1



Model	Details	Min Qty	Case Qty
PR411T0-CP	1.75 GPM WaterSense® Trim Only Kit	1	1
PR411T0-BN	1.75 GPM WaterSense® Trim Only Kit	1	1



Prediction® Shower Only Trim

~ Requires 410V, 410V-LS, or 410V-PEX Valve

- Single Function Showerhead

CERTIFICATIONS 

1



Model	Details	Min Qty	Case Qty
PR511T0-CP	1.75 GPM WaterSense® Trim Only	1	6
PR511T0-BN	1.75 GPM WaterSense® Trim Only	1	6



Tremé® Tub & Shower Trim

~ Requires 410V, 410V-LS, or 410V-PEX Valve

- 5 Function Showerhead

Components Include:

- TR511TOLFG Shower Only Trim
- TRSPOUTG Slip Fit Diverter Tub Spout

CERTIFICATIONS 

1



Model	Details	Min Qty	Case Qty
TR411TOLFG-CP	1.75 GPM WaterSense® Tub & Shower Trim Only Kit	1	1
TR411TOLFG-BN	1.75 GPM WaterSense® Tub & Shower Trim Only Kit	1	1
TR411TOLFG-ORB	1.75 GPM WaterSense® Tub & Shower Trim Only Kit	1	1



Tremé® Shower Only Trim

- ~ Requires 410V, 410V-LS, or 410V-PEX Valve
- 5 Function Showerhead

CERTIFICATIONS



1



Model	Details	Min Qty	Case Qty
TR511TOLFG-CP	1.75 GPM WaterSense® Shower Only Trim	1	6
TR511TOLFG-BN	1.75 GPM WaterSense® Shower Only Trim	1	6
TR511TOLFG-ORB	1.75 GPM WaterSense® Shower Only Trim	1	6



Mainline ProVersa® Rough-In Valve

- Requires Trim
- For use with all Mainline® Suite Trims
- Washerless and Ceramic Versions Available
- Pressure Balance
- Integral Stops (except 410V-LS)
- Includes Plaster Guard
- Order GUEXT for Extension Kit



1



Model	Details	Min Qty	Case Qty
410V	Standard Model - Washerless Cartridge	1	6
410V-LS	Less Stops - Washerless Cartridge	1	6
410V-PEX	PEX Connections - Washerless Cartridge	1	6

ProVersa® Tub & Shower Rough-In Valve Extension Kit

- 1" Extension
- For use with 410V, 410V-LS, 410V-PEX and 410VCER & Shower Rough-In Valves Only

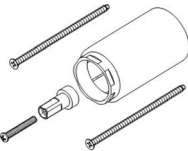

CERTIFICATIONS



1



Model	Details	Min Qty	Case Qty
GUEXT-CP	1" Rough-In Extension Kit	1	60
GUEXT-BN	1" Rough-In Extension Kit	1	60
GUEXT-ORB	1" Rough-In Extension Kit	1	60



ProVersa® Tub & Shower Rough-In Valve Upgrade Cartridge

- For Use With 410V, 410V-LS and 410V-PEX
- Used to upgrade the Mainline ProVersa® Tub & Shower Rough-In Valve from Washerless Cartridge to Ceramic Cartridge
- Only Compatible With Mainline Tub & Shower Trims

CERTIFICATIONS



1



Model	Details	Min Qty	Case Qty
MLCERCART	Ceramic Cartridge	1	100



OmniVersa® Tub & Shower Rough-In Valve Upgrade Cartridge

- For use with 410V, 410V-LS, 410V-PEX, 410VCER and 410VCER-PEX Tub & Shower Rough-In Valves Only
- Used to upgrade from select Mainline ProVersa Tub & Shower Trims to select Luxart OmniVersa Tub & Shower Trims
- *Will Not work with Aerro, Embellish, Poydras or Velero Trims*

CERTIFICATIONS



1



Model	Details	Min Qty	Case Qty
LUXCERCART	Ceramic Cartridge	1	100



410V Rough-In Valve Replacement Cartridge

- For with 410V, 410VLS, and 410VPEX Pressure Balance Tub & Shower Rough-In Valves

CERTIFICATIONS



1



Model	Details	Min Qty	Case Qty
A507975	Washerless Cartridge	1	48



410-CP (GEN 3) Rough-In Valve Replacement Cartridge

- For use with third generation 410-CP and 410-PEX Pressure Balance Tub & Shower Rough-In Valves produced Q4 2008 through Q2 2014

CERTIFICATIONS



1



Model	Details	Min Qty	Case Qty
A507902	Washerless Cartridge	1	48



410-CP (GEN 2) Rough-In Valve Replacement Cartridge

- For use with second generation 410-CP and 410-PEX Pressure Balance Tub & Shower Rough-In Valves produced Q1 2007 through Q4 2008

CERTIFICATIONS



1



Model	Details	Min Qty	Case Qty
A507150	Ceramic Cartridge	1	48



410-CP (GEN 1) Rough-In Valve Replacement Cartridge

- For use with first generation 410-CP and 410-PEX Pressure Balance Tub & Shower Rough-In Valves produced Q3 2005 through Q2 2007

CERTIFICATIONS



1



Model	Details	Min Qty	Case Qty
A603566	Washerless Cartridge	1	48

Tub & Shower - Personal Shower Systems



Aerros Personal Shower System

Components Include:
• LCSB Contemporary Slide Bar
• L1FPS18 Aerros Handshower
• LS60MH or LS72MH Metal Hose
• LSE Shower Elbow
Note: THIS IS NOT A GRAB BAR, NOT TO BE USED FOR SUPPORT

CERTIFICATIONS



1

L U X A R T.

Model	Details	Min Qty	Case Qty
LAPSYS6018-CP	1.8 GPM WaterSense® Personal Shower System W/60" Hose	1	1
LAPSYS6018-BN	1.8 GPM WaterSense® Personal Shower System W/60" Hose	1	1
LAPSYS6018-BLM	1.8 GPM WaterSense® Personal Shower System W/60" Hose	1	1
LAPSYS6018-PBB	1.8 GPM WaterSense® Personal Shower System W/60" Hose	1	1
LAPSYS7218-CP	1.8 GPM WaterSense® Personal Shower System W/72" Hose	1	1
LAPSYS7218-BN	1.8 GPM WaterSense® Personal Shower System W/72" Hose	1	1
LAPSYS7218-BLM	1.8 GPM WaterSense® Personal Shower System W/72" Hose	1	1
LAPSYS7218-PBB	1.8 GPM WaterSense® Personal Shower System W/72" Hose	1	1



Classico Personal Shower System

Components Include:
• LTSB Traditional Slide Bar
• L7FPS18 7-Function Classico Handshower
• LS60MH or LS72MH Metal Hose
• LSE Shower Elbow
Note: THIS IS NOT A GRAB BAR, NOT TO BE USED FOR SUPPORT

CERTIFICATIONS



1

L U X A R T.

Model	Details	Min Qty	Case Qty
LCPSYS60LF-CP	1.8 GPM WaterSense® Personal Shower System W/60" Hose	1	1
LCPSYS60LF-BN	1.8 GPM WaterSense® Personal Shower System W/60" Hose	1	1
LCPSYS60LF-ORB	1.8 GPM WaterSense® Personal Shower System W/60" Hose	1	1
LCPSYS72LF-CP	1.8 GPM WaterSense® Personal Shower System W/72" Hose	1	1
LCPSYS72LF-BN	1.8 GPM WaterSense® Personal Shower System W/72" Hose	1	1
LCPSYS72LF-ORB	1.8 GPM WaterSense® Personal Shower System W/72" Hose	1	1



Classico II Personal Shower System

Components Include:
• LCSB Contemporary Slide Bar
• L7FPS18 7-Function Classico Handshower
• LS60MH or LS72MH Metal Hose
• LSE Shower Elbow
Note: THIS IS NOT A GRAB BAR, NOT TO BE USED FOR SUPPORT

CERTIFICATIONS



1

L U X A R T.

Model	Details	Min Qty	Case Qty
LC2SYS60LF-CP	1.8 GPM WaterSense® Personal Shower System W/60" Hose	1	1
LC2SYS60LF-BN	1.8 GPM WaterSense® Personal Shower System W/60" Hose	1	1
LC2SYS60LF-ORB	1.8 GPM WaterSense® Personal Shower System W/60" Hose	1	1
LC2SYS72LF-CP	1.8 GPM WaterSense® Personal Shower System W/72" Hose	1	1
LC2SYS72LF-BN	1.8 GPM WaterSense® Personal Shower System W/72" Hose	1	1
LC2SYS72LF-ORB	1.8 GPM WaterSense® Personal Shower System W/72" Hose	1	1



Modern Personal Shower System

Components Include:
• LASB Contemporary Slide Bar
• L1FPS18 Aerros Handshower
• LS60MH or LS72MH Metal Hose
• LSE Shower Elbow
Note: THIS IS NOT A GRAB BAR, NOT TO BE USED FOR SUPPORT

CERTIFICATIONS



1

L U X A R T.

Model	Details	Min Qty	Case Qty
LMPSYS6018-CP	1.8 GPM WaterSense® Personal Shower System W/60" Hose	1	1
LMPSYS6018-BN	1.8 GPM WaterSense® Personal Shower System W/60" Hose	1	1
LMPSYS7218-CP	1.8 GPM WaterSense® Personal Shower System W/72" Hose	1	1
LMPSYS7218-BN	1.8 GPM WaterSense® Personal Shower System W/72" Hose	1	1



Poydras Personal Shower System

Components Include:
• LPSB Poydras Slide Bar
• L3FPS18 3-Function Poydras Handshower
• LS60MH or LS72MH Metal Hose
• LSE Shower Elbow
Note: THIS IS NOT A GRAB BAR, NOT TO BE USED FOR SUPPORT

CERTIFICATIONS

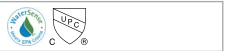

1

L U X A R T.

Model	Details	Min Qty	Case Qty
LPPSYS60LF-CP	1.8 GPM WaterSense® Personal Shower System W/60" Hose	1	1
LPPSYS60LF-BN	1.8 GPM WaterSense® Personal Shower System W/60" Hose	1	1
LPPSYS60LF-ORB	1.8 GPM WaterSense® Personal Shower System W/60" Hose	1	1
LPPSYS60LF-PN	1.8 GPM WaterSense® Personal Shower System W/60" Hose	1	1
LPPSYS72LF-CP	1.8 GPM WaterSense® Personal Shower System W/72" Hose	1	1
LPPSYS72LF-BN	1.8 GPM WaterSense® Personal Shower System W/72" Hose	1	1
LPPSYS72LF-ORB	1.8 GPM WaterSense® Personal Shower System W/72" Hose	1	1



Vogue Personal Shower System

- Components Include:
- LCSB Contemporary Slide Bar
 - L5FPS18 5-Function Vogue Handshower
 - LS60MH or LS72MH Metal Hose
 - LSE Shower Elbow
- Note: THIS IS NOT A GRAB BAR, NOT TO BE USED FOR SUPPORT

CERTIFICATIONS



1

L U X A R T.

Model	Details	Min Qty	Case Qty
LVPSYS6018-CP	1.8 GPM WaterSense® Personal Shower System W/60" Hose	1	1
LVPSYS6018-BN	1.8 GPM WaterSense® Personal Shower System W/60" Hose	1	1
LVPSYS6018-ORB	1.8 GPM WaterSense® Personal Shower System W/60" Hose	1	1
LVPSYS7218-CP	1.8 GPM WaterSense® Personal Shower System W/72" Hose	1	1
LVPSYS7218-BN	1.8 GPM WaterSense® Personal Shower System W/72" Hose	1	1
LVPSYS7218-ORB	1.8 GPM WaterSense® Personal Shower System W/72" Hose	1	1

Tub & Shower - Personal Shower Components



Aerro® Handshower

- Single Function
- With Self Cleaning Rubber Jets
- Integral Check Valve

CERTIFICATIONS



1

L U X A R T.

Model	Details	Min Qty	Case Qty
L1FPS18-CP	1.8 GPM WaterSense® Handshower	1	25
L1FPS18-BN	1.8 GPM WaterSense® Handshower	1	25
L1FPS18-BLM	1.8 GPM WaterSense® Handshower	1	25
L1FPS18-PBB	1.8 GPM WaterSense® Handshower	1	25



Circula8e Handshower

- Deluge® Air Induction Spray Technology
- 8-Function
- With Self Cleaning Rubber Jets
- Integral Check Valve

CERTIFICATIONS



1

L U X A R T.

Model	Details	Min Qty	Case Qty
L8FPS18-CP	1.8 GPM WaterSense® Handshower	1	9
L8FPS18-BN	1.8 GPM WaterSense® Handshower	1	9
L8FPS18-ORB	1.8 GPM WaterSense® Handshower	1	9



Classico Handshower

- Deluge® Air Induction Spray Technology
- 7-Function
- With Self Cleaning Rubber Jets
- Integral Check Valve

CERTIFICATIONS



1

L U X A R T.

Model	Details	Min Qty	Case Qty
L7FPS18-CP	1.8 GPM WaterSense® Handshower	1	9
L7FPS18-BN	1.8 GPM WaterSense® Handshower	1	9
L7FPS18-ORB	1.8 GPM WaterSense® Handshower	1	9



Marseilles Handshower

- Deluge® Air Induction Spray Technology
- 5-Function
- With Self Cleaning Rubber Jets
- Integral Check Valve

CERTIFICATIONS



1

L U X A R T.

Model	Details	Min Qty	Case Qty
LMA5FPS18-CP	1.8 GPM WaterSense® Handshower	1	9
LMA5FPS18-BN	1.8 GPM WaterSense® Handshower	1	9
LMA5FPS18-ORB	1.8 GPM WaterSense® Handshower	1	9



SmartSelect® Push Button Handshower

- 3-Function
- Includes Pause Feature
- Integral Check Valve
- With Self Cleaning Rubber Jets

CERTIFICATIONS



1

L U X A R T.

Model	Details	Min Qty	Case Qty
LB3FPS18-CP	1.8 GPM WaterSense® Handshower	1	9
LB3FPS18-BN	1.8 GPM WaterSense® Handshower	1	9
LB3FPS18-ORB	1.8 GPM WaterSense® Handshower	1	9



SmartSelect® Round Push Button Handshower

- 3-Function
- With Self Cleaning Rubber Jets

CERTIFICATIONS



1

L U X A R T.

Model	Details	Min Qty	Case Qty
LB3FPSR18-BN	1.75 GPM WaterSense® Handshower	1	12



SmartSelect® Square Push Button Handshower

- 3-Function
- With Self Cleaning Rubber Jets

CERTIFICATIONS



1

L U X A R T.

Model	Details	Min Qty	Case Qty
LB3FPSS18-CP	1.75 GPM WaterSense® Handshower	1	12
LB3FPSS18-BN	1.75 GPM WaterSense® Handshower	1	12



Poydras® Handshower

- 3-Function
- Integral Check Valve
- With Self Cleaning Rubber Jets

CERTIFICATIONS



1

L U X A R T.

Model	Details	Min Qty	Case Qty
L3FPS18-CP	1.8 GPM WaterSense® Handshower	1	12
L3FPS18-BN	1.8 GPM WaterSense® Handshower	1	12
L3FPS18-ORB	1.8 GPM WaterSense® Handshower	1	12
L3FPS18-PN	1.8 GPM WaterSense® Handshower	1	12



Vogue Handshower

- Deluge® Air Induction Spray Technology
- 5-Function
- With Self Cleaning Rubber Jets
- Integral Check Valve

CERTIFICATIONS



1

L U X A R T.

Model	Details	Min Qty	Case Qty
L5FPS18-CP	1.8 GPM WaterSense® Handshower	1	9
L5FPS18-BN	1.8 GPM WaterSense® Handshower	1	9
L5FPS18-ORB	1.8 GPM WaterSense® Handshower	1	9



Aerro® Slide Bar

- Bar Length 26"
- Note: THIS IS NOT A GRAB BAR, NOT TO BE USED FOR SUPPORT

CERTIFICATIONS



1

L U X A R T.

Model	Details	Min Qty	Case Qty
LASB-CP	Polished Chrome	1	9
LASB-BN	Brushed Nickel	1	9
LASB-BLM	Matte Black	1	9
LASB-PBB	Brushed Bronze	1	9



Contemporary Slide Bar

- Bar Length 28-3/16"
- Note: THIS IS NOT A GRAB BAR, NOT TO BE USED FOR SUPPORT

CERTIFICATIONS



1

L U X A R T.

Model	Details	Min Qty	Case Qty
LCSB-CP	Polished Chrome	1	4
LCSB-BN	Brushed Nickel	1	4
LCSB-BLM	Matte Black	1	4
LCSB-ORB	Oil Rubbed Bronze	1	4
LCSB-PBB	Brushed Bronze	1	9



Poydras® Slide Bar

- Bar Length 28-1/2"
- Note: THIS IS NOT A GRAB BAR, NOT TO BE USED FOR SUPPORT

CERTIFICATIONS



1

L U X A R T.

Model	Details	Min Qty	Case Qty
LPSB-CP	Polished Chrome	1	9
LPSB-BN	Brushed Nickel	1	9
LPSB-ORB	Oil Rubbed Bronze	1	9
LPSB-PN	Polished Nickel	1	9



Traditional Slide Bar

- Bar Length 28-1/4"
- Note: THIS IS NOT A GRAB BAR, NOT TO BE USED FOR SUPPORT

CERTIFICATIONS



1

L U X A R T.

Model	Details	Min Qty	Case Qty
LTSB-CP	Polished Chrome	1	6
LTSB-BN	Brushed Nickel	1	6
LTSB-ORB	Oil Rubbed Bronze	1	6



Metal Handshower Hose

- Brass Connectors
- Stainless Steel Hose

CERTIFICATIONS



1

L U X A R T.

Model	Details	Min Qty	Case Qty
LS60MH-CP	60"	1	8
LS60MH-BN	60"	1	8
LS60MH-BLM	60"	1	8
LS60MH-ORB	60"	1	8
LS60MH-PBB	60"	1	8
LS60MH-PN	60"	1	8



Metal Handshower Hose

- Brass Connectors
- Stainless Steel Hose

CERTIFICATIONS



1

L U X A R T.

Model	Details	Min Qty	Case Qty
LS72MH-CP	72"	1	8
LS72MH-BN	72"	1	8
LS72MH-ORB	72"	1	8
LS72MH-BLM	72"	1	8
LS72MH-PBB	72"	1	8



Round Shower Elbow

- 1/2" -14 NPSM Connection

CERTIFICATIONS



1

L U X A R T.

Model	Details	Min Qty	Case Qty
LSE-CP	Polished Chrome	1	50
LSE-BN	Brushed Nickel	1	50
LSE-BLM	Matte Black	1	50
LSE-ORB	Oil Rubbed Bronze	1	50
LSE-PBB	Brushed Bronze	1	50
LSE-PN	Polished Nickel	1	50



Square Shower Elbow

- 1/2" -14 NPSM Connection

CERTIFICATIONS



1

L U X A R T.

Model	Details	Min Qty	Case Qty
LSQSE-CP	Polished Chrome	1	24
LSQSE-BN	Brushed Nickel	1	24
LSQSE-ORB	Oil Rubbed Bronze	1	24

Tub & Shower - Miscellaneous Shower Components



3-Way Knob Handle Diverter Trim

- ~ Requires LS900 Diverter Valve
- Metal Knob Handle

CERTIFICATIONS



1

L U X A R T.

Model	Details	Min Qty	Case Qty
L3WDTO-CP	Polished Chrome	1	12
L3WDTO-BN	Brushed Nickel	1	12
L3WDTO-ORB	Oil Rubbed Bronze	1	12



3-Way Lever Handle Diverter Trim

- ~ Requires LS900 Diverter Valve
- Metal Lever Handle

CERTIFICATIONS



1

L U X A R T.

Model	Details	Min Qty	Case Qty
L3WDLHTO-CP	Polished Chrome	1	12
L3WDLHTO-BN	Brushed Nickel	1	12
L3WDLHTO-ORB	Oil Rubbed Bronze	1	12



Aerros® 3-Way Lever Handle Diverter Trim

- ~ Requires LS900 Diverter Valve
- Metal Lever Handle

CERTIFICATIONS



1

L U X A R T.

Model	Details	Min Qty	Case Qty
A3WDT0-CP	Polished Chrome	1	12
A3WDT0-BN	Brushed Nickel	1	12
A3WDT0-BLM	Matte Black	1	12
A3WDT0-PBB	Brushed Bronze	1	12



Architectural 3-Way Lever Handle Diverter Trim

- ~ Requires LS900 Diverter Valve
- Metal Lever Handle

CERTIFICATIONS



1

L U X A R T.

Model	Details	Min Qty	Case Qty
ARC3WDT0-CP	Polished Chrome	1	12
ARC3WDT0-BN	Brushed Nickel	1	12
ARC3WDT0-ORB	Oil Rubbed Bronze	1	12
ARC3WDT0-PBB	Brushed Bronze	1	12



Modern 3-Way Lever Handle Diverter Trim

- ~ Requires LS900 Diverter Valve
- Metal Lever Handle

CERTIFICATIONS



1

L U X A R T.

Model	Details	Min Qty	Case Qty
DE3WDT0-CP	Polished Chrome	1	12
DE3WDT0-BN	Brushed Nickel	1	12



Elegant 3-Way Lever Handle Diverter Trim

- ~ Requires LS900 Diverter Valve
- Metal Lever Handle

CERTIFICATIONS



1

L U X A R T.

Model	Details	Min Qty	Case Qty
EB3WDT0-CP	Polished Chrome	1	12
EB3WDT0-BLM	Matte Black	1	12
EB3WDT0-BN	Brushed Nickel	1	12
EB3WDT0-ORB	Oil Rubbed Bronze	1	12
EB3WDT0-PN	Polished Nickel	1	12



Minimalist 3-Way Lever Handle Diverter Trim

- ~ Requires LS900 Diverter Valve
- Metal Lever Handle

CERTIFICATIONS



1

L U X A R T.

Model	Details	Min Qty	Case Qty
MIN3WDT0-CP	Polished Chrome	1	12
MIN3WDT0-BN	Brushed Nickel	1	12
MIN3WDT0-BLM	Matte Black	1	12
MIN3WDT0-PBB	Brushed Bronze	1	12



Modern 3-Way Lever Handle Diverter Trim

- ~ Requires LS900 Diverter Valve
- Metal Lever Handle

CERTIFICATIONS



1

L U X A R T.

Model	Details	Min Qty	Case Qty
MOD3WDT0-CP	Polished Chrome	1	12
MOD3WDT0-BN	Brushed Nickel	1	12
MOD3WDT0-PBB	Brushed Bronze	1	12



Modern Square 3-Way Lever Handle Diverter Trim

- ~ Requires LS900 Diverter Valve
- Metal Lever Handle

CERTIFICATIONS



1

L U X A R T.

Model	Details	Min Qty	Case Qty
MOS3WDT0-CP	Polished Chrome	1	12
MOS3WDT0-BN	Brushed Nickel	1	12
MOS3WDT0-PBB	Brushed Bronze	1	12



Poydras® 3-Way Lever Handle Diverter Trim

- ~ Requires LS900 Diverter Valve
- Metal Lever Handle

CERTIFICATIONS



1

L U X A R T.

Model	Details	Min Qty	Case Qty
P03WDT0-CP	Polished Chrome	1	12
P03WDT0-BN	Brushed Nickel	1	12
P03WDT0-ORB	Oil Rubbed Bronze	1	12
P03WDT0-PN	Polished Nickel	1	12



Sophisticated 3-Way Knob Handle Diverter Trim

- ~ Requires LS900 Diverter Valve
- Metal Knob Handle

CERTIFICATIONS



1

L U X A R T.

Model	Details	Min Qty	Case Qty
S03WDTO-CP	Polished Chrome	1	12
S03WDTO-BN	Brushed Nickel	1	12
S03WDTO-BLM	Matte Black	1	12
S03WDTO-ORB	Oil Rubbed Bronze	1	12

Velero® 3-Way Lever Handle Diverter Trim

- ~ Requires LS900 Diverter Valve
- Metal Lever Handle



CERTIFICATIONS



1

L U X A R T.

Model	Details	Min Qty	Case Qty
VE3WDTO-CP	Polished Chrome	1	12
VE3WDTO-BN	Brushed Nickel	1	12
VE3WDTO-ORB	Oil Rubbed Bronze	1	12

3-Way Diverter Valve

- ~ Requires A3WDTO, ARC3WDTO, DE3WDTO, EB3WDTO, L3WDTO, L3WDLHTO, MIN3WDTO, MOD3WDTO, MOS3WDTO, PO3WDTO, SO3WDTO, or VE3WDTO 3-Way Diverter Trim
- Ceramic Cartridge
- Includes Plaster Guard
- Order LOEXT1 for Extension Kit



CERTIFICATIONS



1

L U X A R T.

Model	Details	Min Qty	Case Qty
LS900	Diverter Valve	1	12
LOEXT1-CP	1/2" Extension Kit	1	60
LOEXT1-BN	1/2" Extension Kit	1	60
LOEXT1-ORB	1/2" Extension Kit	1	60



Single Function Shower Arm Diverter

- 1/2" -14 NPSM and 1/2" -14 NPT-2A Connection

CERTIFICATIONS



1

L U X A R T.

Model	Details	Min Qty	Case Qty
LSSADIV-CP	Polished Chrome	1	24
LSSADIV-BN	Brushed Nickel	1	24
LSSADIV-ORB	Oil Rubbed Bronze	1	24
LSSADIV-BLM	Matte Black	1	24
LSSADIV-PBB	Brushed Bronze	1	24

3-Function Shower Arm Diverter

- 1/2" -14 NPSM Connection

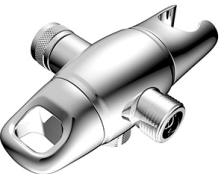

CERTIFICATIONS



1

L U X A R T.

Model	Details	Min Qty	Case Qty
L3FSADIV-CP	Polished Chrome	1	8
L3FSADIV-BN	Brushed Nickel	1	8
L3FSADIV-ORB	Oil Rubbed Bronze	1	8

4-Function Shower Arm Diverter

- 1/2" -14 NPSM Connection

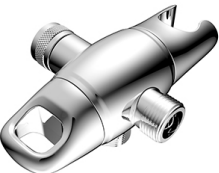

CERTIFICATIONS



1

L U X A R T.

Model	Details	Min Qty	Case Qty
L4FSADIV-CP	Polished Chrome	1	8
L4FSADIV-BN	Brushed Nickel	1	8
L4FSADIV-ORB	Oil Rubbed Bronze	1	8

Vacuum Breaker

- 1/2" -14 NPSM Connection



CERTIFICATIONS



1

L U X A R T.

Model	Details	Min Qty	Case Qty
LSVB-CP	Polished Chrome	1	36
LSVB-BN	Brushed Nickel	1	36
LSVB-ORB	Oil Rubbed Bronze	1	36

Wall Bracket



CERTIFICATIONS



1

L U X A R T.

Model	Details	Min Qty	Case Qty
LSWB-CP	Polished Chrome	1	54
LSWB-BN	Brushed Nickel	1	54
LSWB-ORB	Oil Rubbed Bronze	1	54

Handheld Shower Bracket

- 1/2" -14 NPSM Connection



CERTIFICATIONS



1

L U X A R T.

Model	Details	Min Qty	Case Qty
LSHSB-CP	Polished Chrome	1	48
LSHSB-BN	Brushed Nickel	1	48
LSHSB-ORB	Oil Rubbed Bronze	1	48
LSHSB-BLM	Matte Black	1	48
LSHSB-PBB	Brushed Bronze	1	48

Handshower Holder and Supply Elbow

- 1/2" -14 NPSM Connection
- Integral Check Valve



CERTIFICATIONS



1

L U X A R T.

Model	Details	Min Qty	Case Qty
LHSE-CP	Polished Chrome	1	6
LHSE-BN	Brushed Nickel	1	6
LHSE-ORB	Oil Rubbed Bronze	1	6
LHSELG-CP	Polished Chrome	1	6
LHSELG-BN	Brushed Nickel	1	6
LHSELG-ORB	Oil Rubbed Bronze	1	6
LHSELG-BLM	Matte Black	1	6
LHSELG-PBB	Brushed Bronze	1	6

Dual Function Body Spray

- Integral Check Valve
- With Matching Finish Face Plate



CERTIFICATIONS



1

L U X A R T.

Model	Details	Min Qty	Case Qty
LSPBS18-CP	1.8 GPM Body Spray	1	6
LSPBS18-BN	1.8 GPM Body Spray	1	6
LSPBS18-ORB	1.8 GPM Body Spray	1	6

Shallow Depth Installation Kit

- Can be used for selected collections, wall depth reduction varies
- Collections: Emma/Prediction/Treme/Madeline/Traditional/Continental/Britannia/Pastiche/Solv/Serendipity/Debutante
- **Note that the CP version does not include the retainer nut – already included in the rough-in valve



CERTIFICATIONS



1

L U X A R T.

Model	Details	Min Qty	Case Qty
LXSHKITG-CP	Polished Chrome	1	60
LXSHKITG-BN	Brushed Nickel	1	60
LXSHKITG-BLM	Matte Black	1	60
LXSHKITG-ORB	Oil Rubbed Bronze	1	60
LXSHKITG-PBB	Brushed Bronze	1	60

Tub & Shower - Shower Column Rails

Modern Shower Column Rail

- Compatible with all existing shower valves (even other brands)
- Easily converts any shower into a spa-like retreat without a major remodel or added plumbing
- Simply remove old showerhead and replace with shower column rail
- Includes shower column rail and adjustable-height handshower bracket

- Showerhead, handshower, and shower hose are sold separately to customize to any decorating style
- Built-in two-function diverter switches between hand shower or showerhead



CERTIFICATIONS



1

L U X A R T.

Model	Details	Min Qty	Case Qty
LSCR-CP	Polished Chrome	1	6
LSCR-BN	Brushed Nickel	1	6
LSCR-BLM	Matte Black	1	6
LSCR-PBB	Brushed Bronze	1	6



Traditional Shower Column Rail

- Compatible with all existing shower valves (even other brands)
 - Easily converts any shower into a spa-like retreat without a major remodel or added plumbing
 - Simply remove old showerhead and replace with shower column rail
 - Includes 2.0 GPM rain can showerhead, shower column rail and adjustable-height handshower bracket
- Three function handshower with pause feature and 59” stainless steel hose also included
 - Built-in two-function diverter switches between hand shower or showerhead

CERTIFICATIONS



1

L U X A R T.

Model	Details	Min Qty	Case Qty
LTSCR-CP	Polished Chrome	1	3
LTSCR-BN	Brushed Nickel	1	3
LTSCR-ORB	Oil Rubbed Bronze	1	3
LTSCR-BLM	Matte Black	1	3

Tub & Shower - Shower Heads and Shower Arms



Aerro® 6” Shower Head

- Single Function
- Self Cleaning Rubber Jets

CERTIFICATIONS



1

L U X A R T.

Model	Details	Min Qty	Case Qty
A1FSH20-CP	2.0 GPM WaterSense® Shower Head	1	8
A1FSH20-BN	2.0 GPM WaterSense® Shower Head	1	8
A1FSH20-BLM	2.0 GPM WaterSense® Shower Head	1	8
A1FSH20-PBB	2.0 GPM WaterSense® Shower Head	1	8



Circula8e Shower Head

- Deluge® Air Induction Spray Technology
- 8-Function
- Self Cleaning Rubber Jets

CERTIFICATIONS



1

L U X A R T.

Model	Details	Min Qty	Case Qty
L8FSH18-CP	1.8 GPM WaterSense® Shower Head	1	18
L8FSH18-BN	1.8 GPM WaterSense® Shower Head	1	18
L8FSH18-ORB	1.8 GPM WaterSense® Shower Head	1	18
L8FSH18-BLM	1.8 GPM WaterSense® Shower Head	1	18
L8FSH18-PBB	1.8 GPM WaterSense® Shower Head	1	18



Edge® 10” Round Shower Head

- Single Function
- Self Cleaning Rubber Jets

CERTIFICATIONS



1

L U X A R T.

Model	Details	Min Qty	Case Qty
LE1F10RD18-CP	1.8 GPM WaterSense® Shower Head	1	6
LE1F10RD18-BN	1.8 GPM WaterSense® Shower Head	1	6



Edge® 10” Square Shower Head

- Single Function
- Self Cleaning Rubber Jets

CERTIFICATIONS



1

L U X A R T.

Model	Details	Min Qty	Case Qty
LE1F10SQ18-CP	1.8 GPM WaterSense® Shower Head	1	6
LE1F10SQ18-BN	1.8 GPM WaterSense® Shower Head	1	6



Edge® 12” Shower Head

- Single Function
- Self Cleaning Rubber Jets

CERTIFICATIONS



1

L U X A R T.

Model	Details	Min Qty	Case Qty
LE1F12SH18-CP	1.8 GPM WaterSense® Shower Head	1	6
LE1F12SH18-BN	1.8 GPM WaterSense® Shower Head	1	6



Metro 8” Shower Head

- Single Function
- Self Cleaning Rubber Jets

CERTIFICATIONS



1

L U X A R T.

Model	Details	Min Qty	Case Qty
LM1F8SH18-CP	1.8 GPM WaterSense® Shower Head	1	8
LM1F8SH18-BN	1.8 GPM WaterSense® Shower Head	1	8
LM1F8SH18-ORB	1.8 GPM WaterSense® Shower Head	1	8



Poydras® 6” Shower Head
• 3-Function
• Self Cleaning Rubber Jets

CERTIFICATIONS



1

L U X A R T.

Model	Details	Min Qty	Case Qty
L3FSH18-CP	1.8 GPM WaterSense® Shower Head	1	8
L3FSH18-BN	1.8 GPM WaterSense® Shower Head	1	8
L3FSH18-ORB	1.8 GPM WaterSense® Shower Head	1	8
L3FSH18-PN	1.8 GPM WaterSense® Shower Head	1	8



Rain Cloud 8” Shower Head
• Single Function
• Self Cleaning Rubber Jets

CERTIFICATIONS



1

L U X A R T.

Model	Details	Min Qty	Case Qty
LRC8SH18-CP	1.8 GPM WaterSense® Shower Head	1	4
LRC8SH18-BN	1.8 GPM WaterSense® Shower Head	1	4
LRC8SH18-ORB	1.8 GPM WaterSense® Shower Head	1	4



Rain Cloud 10” Shower Head
• Single Function
• Self Cleaning Rubber Jets

CERTIFICATIONS



1

L U X A R T.

Model	Details	Min Qty	Case Qty
LRC10SH18-CP	1.75 GPM WaterSense® Shower Head	1	6
LRC10SH18-BN	1.75 GPM WaterSense® Shower Head	1	6
LRC10SH18-ORB	1.75 GPM WaterSense® Shower Head	1	6



Sunflower 8” Shower Head
• Single Function
• Self Cleaning Rubber Jets

CERTIFICATIONS



1

L U X A R T.

Model	Details	Min Qty	Case Qty
LSF1FPSH18-CP	1.8 GPM WaterSense® Shower Head	1	6
LSF1FPSH18-BN	1.8 GPM WaterSense® Shower Head	1	6
LSF1FPSH18-ORB	1.8 GPM WaterSense® Shower Head	1	6
LSF1FPSH18-PN	1.8 GPM WaterSense® Shower Head	1	6
LSF1FPSH18-BLM	1.8 GPM WaterSense® Shower Head	1	6
LSF1FPSH18-PBB	1.8 GPM WaterSense® Shower Head	1	6



Velero® 6” Shower Head
• Single Function
• Self Cleaning Rubber Jets
• Installs on VE7SA Velero 7” shower arm only

CERTIFICATIONS



1

L U X A R T.

Model	Details	Min Qty	Case Qty
VE1FSH-CP	1.8 GPM WaterSense® Shower Head	1	8
VE1FSH-BN	1.8 GPM WaterSense® Shower Head	1	8



Vogue 5” Shower Head
• Deluge® Air Induction Spray Technology
• 5-Function
• With Self Cleaning Rubber Jets
• Integral Check Valve

CERTIFICATIONS



1

L U X A R T.

Model	Details	Min Qty	Case Qty
L5FSH18-CP	1.8 GPM WaterSense® Shower Head	1	18
L5FSH18-BN	1.8 GPM WaterSense® Shower Head	1	18
L5FSH18-ORB	1.8 GPM WaterSense® Shower Head	1	18
L5FSH18-BLM	1.8 GPM WaterSense® Shower Head	1	18
L5FSH18-PBB	1.8 GPM WaterSense® Shower Head	1	18

Right Angle Shower Arm & Flange

• 1/2" -14 NPT-2A Connection



CERTIFICATIONS



1

L U X A R T.

Model	Details	Min Qty	Case Qty
LRA17SA-CP	17"	1	24
LRA17SA-BN	17"	1	24
LRA17SA-ORB	17"	1	24
LRA17SA-PN	17"	1	24
LRA17SA-BLM	17"	1	24
LRA17SA-PBB	17"	1	24
LRA12SA-CP	12"	1	24
LRA12SA-BN	12"	1	24
LRA12SA-ORB	12"	1	24
LRA12SA-BLM	12"	1	24
LRA12SA-PBB	12"	1	24

12" 'S' Style Shower Arm & Flange

~ Length / design may not accommodate all large diameter showerheads



CERTIFICATIONS



1

L U X A R T.

Model	Details	Min Qty	Case Qty
LS12SA-CP	Polished Chrome	1	18
LS12SA-BN	Brushed Nickel	1	18
LS12SA-ORB	Oil Rubbed Bronze	1	18

Aerro® 10" Shower Arm & Flange

• 1/2" -14 NPT-2A Connection



CERTIFICATIONS



1

L U X A R T.

Model	Details	Min Qty	Case Qty
A10SA-CP	Polished Chrome	1	24
A10SA-BN	Brushed Nickel	1	24
A10SA-BLM	Matte Black	1	24
A10SA-PBB	Brushed Bronze	1	24

6" Shower Arm & Flange

• 1/2" -14 NPT Connection



CERTIFICATIONS



1

L U X A R T.

Model	Details	Min Qty	Case Qty
L6SA-CP	Polished Chrome	1	18
L6SA-BN	Brushed Nickel	1	18
L6SA-ORB	Oil Rubbed Bronze	1	18
L6SA-PN	Polished Nickel	1	18
L6SA-BLM	Matte Black	1	18
L6SA-PBB	Brushed Bronze	1	18

8" Shower Arm & Flange

• 1/2" -14 NPT Connection



CERTIFICATIONS



1

L U X A R T.

Model	Details	Min Qty	Case Qty
L8SA-CP	Polished Chrome	1	12
L8SA-BN	Brushed Nickel	1	12
L8SA-ORB	Oil Rubbed Bronze	1	12
L8SA-BLM	Matte Black	1	12
L8SA-PBB	Brushed Bronze	1	12



Ceiling Mount Shower Arm & Flange

- 1/2" -14 NPT Connection

CERTIFICATIONS



1

L U X A R T.

Model	Details	Min Qty	Case Qty
LCM24SA-CP	24"	1	12
LCM24SA-BN	24"	1	12
LCM24SA-BLM	24"	1	12
LCM24SA-PBB	24"	1	12
LCM18SA-CP	18"	1	12
LCM18SA-BN	18"	1	12
LCM18SA-ORB	18"	1	12
LCM18SA-BLM	18"	1	12
LCM18SA-PBB	18"	1	12
LCM10SA-CP	10"	1	18
LCM10SA-BN	10"	1	18
LCM10SA-ORB	10"	1	18
LCM10SA-PN	10"	1	18
LCM10SA-BLM	10"	1	18
LCM10SA-PBB	10"	1	18
LCM6SA-CP	6"	1	18
LCM6SA-BN	6"	1	18
LCM6SA-ORB	6"	1	18
LCM6SA-BLM	6"	1	18
LCM6SA-PBB	6"	1	18



Poydras® Shower Arm Flange

CERTIFICATIONS



1

L U X A R T.

Model	Details	Min Qty	Case Qty
POSF-CP	Polished Chrome	1	80
POSF-BN	Brushed Nickel	1	80
POSF-ORB	Oil Rubbed Bronze	1	80



Velero® 7" Shower Arm

- 1/2" -14 NPSM Connection
- For use with VE1FSH Velero 6" shower head only

CERTIFICATIONS



1

L U X A R T.

Model	Details	Min Qty	Case Qty
VE7SA-CP	Polished Chrome	1	12
VE7SA-ORB	Oil Rubbed Bronze	1	12

Tub & Shower - Tub Spouts



Aerro® Diverter Tub Spout

- FIP Threaded
- Spout Length: 6-1/8"

CERTIFICATIONS



1

L U X A R T.

Model	Details	Min Qty	Case Qty
ASPOUT-CP	Diverter Spout	1	12
ASPOUT-BN	Diverter Spout	1	12
ASPOUT-BLM	Diverter Spout	1	12
ASPOUT-PBB	Diverter Spout	1	12



Architectural Diverter Tub Spout

- Slip Fit or IPS
- Spout Length: 6-1/4"

CERTIFICATIONS



1

L U X A R T.

Model	Details	Min Qty	Case Qty
ARCSPOUT-CP	Diverter Spout	1	
ARCSPOUT-BN	Diverter Spout	1	
ARCSPOUT-ORB	Diverter Spout	1	
ARCSPOUT-PBB	Diverter Spout	1	



Elegant Diverter Tub Spout

- Slip Fit
- Spout Length: 7”

CERTIFICATIONS



1

L U X A R T.

Model	Details	Min Qty	Case Qty
EBSPOUT-CP	Diverter Spout	1	12
EBSPOUT-BLM	Diverter Spout	1	12
EBSPOUT-BN	Diverter Spout	1	12
EBSPOUT-ORB	Diverter Spout	1	12
EBSPOUT-PN	Diverter Spout	1	12



Gioviale® Diverter Tub Spout

- Coordinates with Gioviale® Suite
- Slip Fit or IPS Diverter Tub Spout
- Spout Length: 7”

CERTIFICATIONS



1

L U X A R T.

Model	Details	Min Qty	Case Qty
GVSPOUT-CP	Diverter Spout	1	12
GVSPOUT-BN	Diverter Spout	1	12
GVSPOUT-BLM	Diverter Spout	1	12



Luxart® Diverter Tub Spout

- Coordinates with Carmella® suite
- Slip Fit or IPS
- Spout Length: 6-3/8”

CERTIFICATIONS



1

L U X A R T.

Model	Details	Min Qty	Case Qty
LSPOUT-CP	Diverter Spout	1	18

WSL



Pastiche® / Prediction® Diverter Tub Spout

- Slip Fit
- Spout Length: 6-3/8”

CERTIFICATIONS



1

L U X A R T.

Model	Details	Min Qty	Case Qty
PASPOUT-CP	Diverter Spout	1	12
PASPOUT-BN	Diverter Spout	1	12
PASPOUT-BLM	Diverter Spout	1	12
PASPOUT-PBB	Diverter Spout	1	12



Poydras® Diverter Tub Spout

- Slip Fit
- Spout Length: 6-1/8”

CERTIFICATIONS



1

L U X A R T.

Model	Details	Min Qty	Case Qty
POSPOUT-CP	Diverter Spout	1	12
POSPOUT-BN	Diverter Spout	1	12
POSPOUT-ORB	Diverter Spout	1	12
POSPOUT-PN	Diverter Spout	1	12



Serendipity® Diverter Tub Spout

- Slip Fit or IPS
- Lightweight, made of zinc with a plastic insert and brass diverter
- Spout Length: 6-13/16”

CERTIFICATIONS



1

L U X A R T.

Model	Details	Min Qty	Case Qty
SESPOUT-CP	Diverter Spout	1	12
SESPOUT-BN	Diverter Spout	1	12



SÖLV® Diverter Tub Spout

- Slip Fit
- Spout Length: 7-1/2”

CERTIFICATIONS



1

L U X A R T.

Model	Details	Min Qty	Case Qty
SLSPOUT-CP	Diverter Spout	1	12
SLSPOUT-BN	Diverter Spout	1	12



Sophisticated Diverter Tub Spout

- Slip fit
- Spout Length: 5-9/16”

CERTIFICATIONS



1

L U X A R T.

Model	Details	Min Qty	Case Qty
LTSPOUT-CP	Polished Chrome	1	24
LTSPOUT-BN	Brushed Nickel	1	24
LTSPOUT-BLM	Matte Black	1	24
LTSPOUT-ORB	Oil Rubbed Bronze	1	24

Tremé® / Provincial Diverter Tub Spout

- Slip fit
- Spout Length: 5-5/8”



CERTIFICATIONS



1



Model	Details	Min Qty	Case Qty
TRSPOUTG-CP	Polished Chrome	1	12
TRSPOUTG-BN	Brushed Nickel	1	12
TRSPOUTG-ORB	Oil Rubbed Bronze	1	12

Velero® Diverter Tub Spout

- Slip Fit
- Spout Length: 7-1/8”



CERTIFICATIONS



1



Model	Details	Min Qty	Case Qty
VESPOUT-CP	Diverter Spout	1	12
VESPOUT-BN	Diverter Spout	1	12
VESPOUT-ORB	Diverter Spout	1	12

Luxart® 8” Non-Diverter Tub Spout

- Slip Fit
- Spout Length: 9-1/16”



CERTIFICATIONS



1



Model	Details	Min Qty	Case Qty
L8SPOUT-CP	Non-Diverter Tub Spout	1	12
L8SPOUT-BN	Non-Diverter Tub Spout	1	12
L8SPOUT-ORB	Non-Diverter Tub Spout	1	12

Tub & Shower - Roman Tub Faucets

Aerro® Roman Tub Trim

- ~ Requires 3413-R Rough-In Valve
- Spout Height: 10-5/8” / Reach: 7-13/16”
- Maximum Deck Thickness: 1-7/8”



CERTIFICATIONS



1



Model	Details	Min Qty	Case Qty
A341-CP	Roman Tub Trim Only	1	6
A341-BN	Roman Tub Trim Only	1	6
A341-BLM	Roman Tub Trim Only	1	6
A341-PBB	Roman Tub Trim Only	1	6

Aerro® Roman Tub & Handshower Trim

- ~ Requires 3415-R Rough-In Valve
- Maximum Deck Thickness: 1-3/4”
- Components Include:
 - A341 Roman Tub Trim
 - A341-LFDV Handshower & Diverter



CERTIFICATIONS



1



Model	Details	Min Qty	Case Qty
A341LF-PSBN	1.8 GPM WaterSense® Roman Tub & Handshower Trim Only Kit	1	1
A341LF-PSCP	1.8 GPM WaterSense® Roman Tub & Handshower Trim Only Kit	1	1
A341LF-PSBLM	1.8 GPM WaterSense® Roman Tub & Handshower Trim Only Kit	1	1
A341LF-PSPBB	1.8 GPM WaterSense® Roman Tub & Handshower Trim Only Kit	1	1

Aerro® Handshower & Diverter Trim

- ~ Requires 3415-R Rough-In Valve
- ~ Requires A341 Roman Tub Trim
- Integral Check Valve
- Maximum Deck Thickness: 1-3/4”



CERTIFICATIONS



1



Model	Details	Min Qty	Case Qty
A341-LFDV-BN	1.8 GPM WaterSense® Roman Tub Diverter Trim Only	1	6
A341-LFDV-CP	1.8 GPM WaterSense® Roman Tub Diverter Trim Only	1	6
A341-LFDV-BLM	1.8 GPM WaterSense® Roman Tub Diverter Trim Only	1	6
A341-LFDV-PBB	1.8 GPM WaterSense® Roman Tub Diverter Trim Only	1	6



Britannia® Roman Tub Trim

- ~ Requires 1341 Rough-In Valve
- Spout Height: 7-5/8” / Reach: 8-11/16”
- Maximum Deck Thickness: 2-15/16”

CERTIFICATIONS



1

L U X A R T.

Model	Details	Min Qty	Case Qty
BRL341-CP	Roman Tub Trim Only	1	3
BRL341-BN	Roman Tub Trim Only	1	3
BRL341-ORB	Roman Tub Trim Only	1	3



Britannia® Roman Tub & Handshower Trim

- ~ Requires 1341 Rough-In Valve and 1341-DIV Rough-In Diverter Valve
- Maximum Deck Thickness: 2-3/4”
- Components Include:
- BR341 Roman Tub Trim
- BR341-LFDV Handshower & Diverter

CERTIFICATIONS



1

L U X A R T.

Model	Details	Min Qty	Case Qty
BRL341-PSCP	1.8 GPM WaterSense® Roman Tub & Handshower Trim Only Kit	1	1
BRL341-PSBN	1.8 GPM WaterSense® Roman Tub & Handshower Trim Only Kit	1	1
BRL341-PSORB	1.8 GPM WaterSense® Roman Tub & Handshower Trim Only Kit	1	1



Britannia® Handshower & Diverter Trim

- ~ Requires 1341 Rough-In Valve and 1341-DIV Rough-In Diverter Valve
- ~ Requires BR341 Roman Tub Trim
- Maximum Deck Thickness: 2-3/4”

CERTIFICATIONS



1

L U X A R T.

Model	Details	Min Qty	Case Qty
BRL341-LFDV-CP	1.8 GPM WaterSense® Roman Tub Diverter Trim Only	1	6
BRL341-LFDV-BN	1.8 GPM WaterSense® Roman Tub Diverter Trim Only	1	6
BRL341-LFDV-ORB	1.8 GPM WaterSense® Roman Tub Diverter Trim Only	1	6



Debutante® Roman Tub Trim

- ~ Requires 1341 Rough-In Valve
- Maximum Deck Thickness: 2-15/16”

CERTIFICATIONS



1

L U X A R T.

Model	Details	Min Qty	Case Qty
DB341-CP	Roman Tub Trim Only	1	
DB341-BN	Roman Tub Trim Only	1	
DB341-PBB	Roman Tub Trim Only	1	



Debutante® Roman Tub & Handshower Trim

- ~ Requires 1341 Rough-In Valve and 1341-DIV Rough-In Diverter Valve
- Maximum Deck Thickness: 2-3/4”
- Components Include:
- DB341 Roman Tub Trim
- DB341-LFDV Handshower & Diverter

CERTIFICATIONS



1

L U X A R T.

Model	Details	Min Qty	Case Qty
DB341-PSCP	1.8 GPM WaterSense® Roman Tub & Handshower Trim Only Kit	1	1
DB341-PSBN	1.8 GPM WaterSense® Roman Tub & Handshower Trim Only Kit	1	1
DB341-PSPBB	1.8 GPM WaterSense® Roman Tub & Handshower Trim Only Kit	1	1



Debutante® Handshower & Diverter Trim

- ~ Requires 1341 Rough-In Valve and 1341-DIV Rough-In Diverter Valve
- ~ Requires DB341 Roman Tub Trim
- Maximum Deck Thickness: 2-3/4”

CERTIFICATIONS



1

L U X A R T.

Model	Details	Min Qty	Case Qty
DB341-LFDV-CP	1.8 GPM WaterSense® Roman Tub Diverter Trim Only	1	
DB341-LFDV-BN	1.8 GPM WaterSense® Roman Tub Diverter Trim Only	1	
DB341-LFDV-PBB	1.8 GPM WaterSense® Roman Tub Diverter Trim Only	1	



Embellish® Roman Tub Trim

- ~ Requires 3413-R Rough-In Valve
- Spout Height: 7-11/16” / Reach: 9-1/16”
- Maximum Deck Thickness: 1-7/8”

CERTIFICATIONS



1

L U X A R T.

Model	Details	Min Qty	Case Qty
EB341-CP	Roman Tub Trim Only	1	4
EB341-BLM	Roman Tub Trim Only	1	4
EB341-BN	Roman Tub Trim Only	1	4
EB341-ORB	Roman Tub Trim Only	1	4
EB341-PN	Roman Tub Trim Only	1	4



Embellish® Roman Tub & Handshower Trim

- ~ Requires 3415-R Rough-In Valve
- Spout Height: 7-11/16" / Reach: 9-1/16"
- Maximum Deck Thickness: 1-3/4"
- Components Include:
- EB341 Roman Tub Trim
- EB341-LFDV Handshower & Diverter

CERTIFICATIONS



1

L U X A R T.

Model	Details	Min Qty	Case Qty
EB341LF-PSCP	1.8 GPM WaterSense® Roman Tub & Handshower Trim Only Kit	1	1
EB341LF-PSBLM	1.8 GPM WaterSense® Roman Tub & Handshower Trim Only Kit	1	1
EB341LF-PSBN	1.8 GPM WaterSense® Roman Tub & Handshower Trim Only Kit	1	1
EB341LF-PSORB	1.8 GPM WaterSense® Roman Tub & Handshower Trim Only Kit	1	1
EB341LF-PSPN	1.8 GPM WaterSense® Roman Tub & Handshower Trim Only Kit	1	1



Embellish® Handshower & Diverter Trim

- ~ Requires 3415-R Rough-In Valve
- ~ Requires EB341 Roman Tub Trim
- 3-Function Spray
- Self Cleaning Rubber Jets
- Includes 60" Flexible Stainless Steel Hose
- Integral Check Valve
- Maximum Deck Thickness: 1-3/4"

CERTIFICATIONS



1

L U X A R T.

Model	Details	Min Qty	Case Qty
EB341-LFDV-CP	1.8 GPM WaterSense® Roman Tub Diverter Trim Only	1	6
EB341-LFDV-BLM	1.8 GPM WaterSense® Roman Tub Diverter Trim Only	1	6
EB341-LFDV-BN	1.8 GPM WaterSense® Roman Tub Diverter Trim Only	1	6
EB341-LFDV-ORB	1.8 GPM WaterSense® Roman Tub Diverter Trim Only	1	6
EB341-LFDV-PN	1.8 GPM WaterSense® Roman Tub Diverter Trim Only	1	6

Gioviale® Roman Tub Trim

- ~ Requires 3413-RLP Rough-In Valve
- Spout Height: 5-9/16" / Reach: 8-1/4"
- Maximum Deck Thickness: 1-7/8"



CERTIFICATIONS

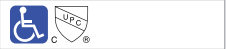

1

L U X A R T.

Model	Details	Min Qty	Case Qty
GV346-CP	Roman Tub Trim Only	1	4
GV346-BN	Roman Tub Trim Only	1	4
GV346-BLM	Roman Tub Trim Only	1	4



Gioviale® Roman Tub & Handshower Trim

- ~ Requires 3415-RLP Rough-In Valve
- Spout Height: 5-9/16" / Reach: 8-1/4"
- Maximum Deck Thickness: 1-7/8"
- Components Include:
- GV346 Roman Tub Trim
- GV346-LFDV Handshower & Diverter

CERTIFICATIONS



1

L U X A R T.

Model	Details	Min Qty	Case Qty
GV346-PSCP	Roman Tub & Handshower Trim Only Kit	1	1
GV346-PSBN	Roman Tub & Handshower Trim Only Kit	1	1
GV346-PSBLM	Roman Tub & Handshower Trim Only Kit	1	1

Gioviale® Handshower & Diverter Trim

- ~ Requires 3415-RLP Rough-In Valve
- ~ Requires GV346 Roman Tub Trim
- Maximum Deck Thickness: 1-7/8"



CERTIFICATIONS



1

L U X A R T.

Model	Details	Min Qty	Case Qty
GV346-LFDV-CP	1.8 GPM WaterSense® Roman Tub Diverter Trim Only	1	6
GV346-LFDV-BN	1.8 GPM WaterSense® Roman Tub Diverter Trim Only	1	6
GV346-LFDV-BLM	1.8 GPM WaterSense® Roman Tub Diverter Trim Only	1	6

Lumino® Roman Tub Trim

- ~ Requires 3413-R Rough-In Valve



CERTIFICATIONS



1

L U X A R T.

Model	Details	Min Qty	Case Qty
LUM341-CP	Roman Tub Trim Only	1	
LUM341-BN	Roman Tub Trim Only	1	
LUM341-ORB	Roman Tub Trim Only	1	
LUM341-PBB	Roman Tub Trim Only	1	

Lumino® Roman Tub & Handshower Trim

- ~ Requires 3415-R Rough-In Valve
- Components Include:
- LUM341 Roman Tub Trim
- LUM341-LFDV Handshower & Diverter



CERTIFICATIONS



1

L U X A R T.

Model	Details	Min Qty	Case Qty
LUM341-PSCP	Roman Tub & Handshower Trim Only Kit	1	1
LUM341-PSBN	Roman Tub & Handshower Trim Only Kit	1	1
LUM341-PSORB	Roman Tub & Handshower Trim Only Kit	1	1
LUM341-PSPBB	Roman Tub & Handshower Trim Only Kit	1	1



Lumino® Handshower & Diverter Trim

- ~ Requires 3415-R Rough-In Valve
- ~ Requires LUM341 Roman Tub Trim

CERTIFICATIONS



1

L U X A R T.

Model	Details	Min Qty	Case Qty
LUM341-LFDV-CP	1.8 GPM WaterSense® Roman Tub Diverter Trim Only	1	
LUM341-LFDV-BN	1.8 GPM WaterSense® Roman Tub Diverter Trim Only	1	
LUM341-LFDV-ORB	1.8 GPM WaterSense® Roman Tub Diverter Trim Only	1	
LUM341-LFDV-PBB	1.8 GPM WaterSense® Roman Tub Diverter Trim Only	1	

Pastiche® Roman Tub Trim

- ~ Requires 1341 Rough-In Valve
- Spout Height: 7-7/8” / Reach: 9-1/16”
- Maximum Deck Thickness: 2-15/16”



CERTIFICATIONS



1

L U X A R T.

Model	Details	Min Qty	Case Qty
PA341-CP	Roman Tub Trim Only	1	3
PA341-BN	Roman Tub Trim Only	1	3
PA341-BLM	Roman Tub Trim Only	1	3
PA341-PBB	Roman Tub Trim Only	1	3

Pastiche® Roman Tub & Handshower Trim

- ~ Requires 1341 Rough-In Valve and 1341-DIV Rough-In Diverter Valve
- Spout Height: 7-7/8” / Reach: 9-1/16”
- Maximum Deck Thickness: 2-3/4”
- Components Include:
- PA341 Roman Tub Trim
- PA341-LFDV Handshower & Diverter



CERTIFICATIONS



1

L U X A R T.

Model	Details	Min Qty	Case Qty
PA341-PSCP	1.75 GPM WaterSense® Roman Tub & Handshower Trim Only Kit	1	1
PA341-PSBN	1.75 GPM WaterSense® Roman Tub & Handshower Trim Only Kit	1	1
PA341-PSBLM	1.75 GPM WaterSense® Roman Tub & Handshower Trim Only Kit	1	1
PA341-PSPBB	1.75 GPM WaterSense® Roman Tub & Handshower Trim Only Kit	1	1



Pastiche® Handshower & Diverter Trim

- ~ Requires 1341 Rough-In Valve and 1341-DIV Rough-In Diverter Valve
- ~ Requires PA341 Roman Tub Trim
- Single Function Spray
- Self Cleaning Rubber Jets
- Integral Check Valve
- Maximum Deck Thickness: 2-3/4”

CERTIFICATIONS



1

L U X A R T.

Model	Details	Min Qty	Case Qty
PA341-LFDV-CP	1.75 GPM WaterSense® Roman Tub Diverter Trim Only	1	6
PA341-LFDV-BN	1.75 GPM WaterSense® Roman Tub Diverter Trim Only	1	6
PA341-LFDV-BLM	1.75 GPM WaterSense® Roman Tub Diverter Trim Only	1	6
PA341-LFDV-PBB	1.75 GPM WaterSense® Roman Tub Diverter Trim Only	1	6

Poydras® Roman Tub Trim

- ~ Requires 3413-R Rough-In Valve
- Spout Height: 8-3/8” / Reach: 8-1/4”
- Maximum Deck Thickness: 2”



CERTIFICATIONS



1

L U X A R T.

Model	Details	Min Qty	Case Qty
P0341-CP	Roman Tub Trim Only	1	6
P0341-BN	Roman Tub Trim Only	1	6
P0341-ORB	Roman Tub Trim Only	1	6
P0341-PN	Roman Tub Trim Only	1	6

Poydras® Roman Tub & Handshower Trim

- ~ Requires 3415-R Rough-In Valve
- Spout Height: 8-3/8” / Reach: 8-1/4”
- Maximum Deck Thickness: 1-3/4”
- Components Include:
- P0341 Roman Tub Trim
- P0341-LFDV Handshower & Diverter



CERTIFICATIONS



1

L U X A R T.

Model	Details	Min Qty	Case Qty
P0341LF-PSCP	1.8 GPM WaterSense® Roman Tub & Handshower Trim Only Kit	1	1
P0341LF-PSBN	1.8 GPM WaterSense® Roman Tub & Handshower Trim Only Kit	1	1
P0341LF-PSORB	1.8 GPM WaterSense® Roman Tub & Handshower Trim Only Kit	1	1
P0341LF-PSPN	1.8 GPM WaterSense® Roman Tub & Handshower Trim Only Kit	1	1



Poydras® Handshower & Diverter Trim

- ~ Requires 3415-R Rough-In Valve
- ~ Requires PO341 Roman Tub Trim
- Single Function Spray
- Self Cleaning Rubber Jets
- Includes 60" Flexible Stainless Steel Hose
- Integral Check Valve
- Maximum Deck Thickness: 1-3/4"

CERTIFICATIONS



1

L U X A R T.

Model	Details	Min Qty	Case Qty
PO341-LFDV-CP	1.8 GPM WaterSense® Roman Tub Diverter Trim Only	1	6
PO341-LFDV-BN	1.8 GPM WaterSense® Roman Tub Diverter Trim Only	1	6
PO341-LFDV-ORB	1.8 GPM WaterSense® Roman Tub Diverter Trim Only	1	6
PO341-LFDV-PN	1.8 GPM WaterSense® Roman Tub Diverter Trim Only	1	6

Selah® Roman Tub Trim

- ~ Requires 1341 Rough-In Valve
- Spout Height: 8-5/8" / Reach: 8-3/16"
- Maximum Deck Thickness: 2-15/16"



CERTIFICATIONS



1

L U X A R T.

Model	Details	Min Qty	Case Qty
SH341-CP	Roman Tub Trim Only	1	3
SH341-BN	Roman Tub Trim Only	1	3
SH341-BLM	Roman Tub Trim Only	1	3

Selah® Roman Tub & Handshower Trim

- ~ Requires 1341 Rough-In Valve and 1341-DIV Rough-In Diverter Valve
- Maximum Deck Thickness: 2-3/4"
- Components Include:
- SH341 Roman Tub Trim
- SH341-LFDV Handshower & Diverter



CERTIFICATIONS



1

L U X A R T.

Model	Details	Min Qty	Case Qty
SH341-PSCP	1.8 GPM WaterSense® Roman Tub & Handshower Trim Only Kit	1	1
SH341-PSBN	1.8 GPM WaterSense® Roman Tub & Handshower Trim Only Kit	1	1
SH341-PSBLM	1.8 GPM WaterSense® Roman Tub & Handshower Trim Only Kit	1	1

Selah® Handshower & Diverter Trim

- ~ Requires 1341 Rough-In Valve and 1341-DIV Rough-In Diverter Valve
- ~ Requires SH341 Roman Tub Trim
- Maximum Deck Thickness: 2-3/4"



CERTIFICATIONS



1

L U X A R T.

Model	Details	Min Qty	Case Qty
SH341-LFDV-CP	1.8 GPM WaterSense® Roman Tub Diverter Trim Only	1	
SH341-LFDV-BN	1.8 GPM WaterSense® Roman Tub Diverter Trim Only	1	
SH341-LFDV-BLM	1.8 GPM WaterSense® Roman Tub Diverter Trim Only	1	



Serendipity® Roman Tub Trim

- ~ Requires 1341 Rough-In Valve
- Spout Height: 5-9/16" / Reach: 8-1/16"
- Maximum Deck Thickness: 2-15/16"

CERTIFICATIONS



1

L U X A R T.

Model	Details	Min Qty	Case Qty
SE341-CP	Roman Tub Trim Only	1	3
SE341-BN	Roman Tub Trim Only	1	3

Serendipity® Roman Tub & Handshower Trim

- ~ Requires 1341 Rough-In Valve and 1341-DIV Rough-In Diverter Valve
- Maximum Deck Thickness: 2-3/4"
- Components Include:
- SE341 Roman Tub Trim
- SE341-LFDV Handshower & Diverter



CERTIFICATIONS



1

L U X A R T.

Model	Details	Min Qty	Case Qty
SE341-PSCP	1.75 GPM WaterSense® Roman Tub & Handshower Trim Only Kit	1	1
SE341-PSBN	1.75 GPM WaterSense® Roman Tub & Handshower Trim Only Kit	1	1

Serendipity® Handshower & Diverter Trim

- ~ Requires 1341 Rough-In Valve and 1341-DIV Rough-In Diverter Valve
- ~ Requires SE341 Roman Tub Trim
- Maximum Deck Thickness: 2-3/4"



CERTIFICATIONS



1

L U X A R T.

Model	Details	Min Qty	Case Qty
SE341-LFDV-CP	1.75 GPM WaterSense® Roman Tub Diverter Trim Only	1	
SE341-LFDV-BN	1.75 GPM WaterSense® Roman Tub Diverter Trim Only	1	

SÖLV® Roman Tub Trim

- ~ Requires 341-R or 1341 Rough-In Valve
- Spout Height: 5-1/8" / Reach: 8"
- Maximum Deck Thickness: 1-13/16"



CERTIFICATIONS



1

L U X A R T.

Model	Details	Min Qty	Case Qty
SL341-CP	Roman Tub Trim Only	1	3
SL341-BN	Roman Tub Trim Only	1	3



Tremé® Roman Tub Trim

~ Requires 341-R or 1341 Roman Tub Valve

~ EM341 and TR341 trim installation varies, reference 1341 instructions

- Metal Lever Handles
- Spout Height: 6-9/16" / Reach: 6-1/4"
- Maximum Deck Thickness: 2-3/4"

CERTIFICATIONS



1



Model	Details	Min Qty	Case Qty
TR341G-TCP	Roman Tub Trim Only	1	6
TR341G-TBN	Roman Tub Trim Only	1	6
TR341G-TORB	Roman Tub Trim Only	1	6



Velero® Roman Tub Trim

~ Requires 3413-R Rough-In Valve

- Spout Height: 9-1/4" / Reach: 8-1/4"
- Maximum Deck Thickness: 1-7/8"

CERTIFICATIONS



1



Model	Details	Min Qty	Case Qty
VE341-CP	Roman Tub Trim Only	1	4
VE341-BN	Roman Tub Trim Only	1	4
VE341-ORB	Roman Tub Trim Only	1	4



Velero® Roman Tub & Handshower Trim

~ Requires 3415-R Rough-In Valve

- Spout Height: 9-1/4" / Reach: 8-1/4"
- Maximum Deck Thickness: 1-3/4"

Components Include:

- VE341 Roman Tub Trim
- VE341-LFDV Handshower & Diverter

CERTIFICATIONS



1



Model	Details	Min Qty	Case Qty
VE341LF-PSCP	1.8 GPM WaterSense® Roman Tub & Handshower Trim Only Kit	1	1
VE341LF-PSBN	1.8 GPM WaterSense® Roman Tub & Handshower Trim Only Kit	1	1
VE341LF-PSORB	1.8 GPM WaterSense® Roman Tub & Handshower Trim Only Kit	1	1



Velero® Handshower & Diverter Trim

~ Requires 3415-R Rough-In Valve

~ Requires VE341 Roman Tub Trim

- Single Function Spray
- Self Cleaning Rubber Jets
- Includes 60" Flexible Stainless Steel Hose
- Integral Check Valve
- Maximum Deck Thickness: 1-3/4"

CERTIFICATIONS



1



Model	Details	Min Qty	Case Qty
VE341-LFDV-CP	1.8 GPM WaterSense® Roman Tub Diverter Trim Only	1	6
VE341-LFDV-BN	1.8 GPM WaterSense® Roman Tub Diverter Trim Only	1	6
VE341-LFDV-ORB	1.8 GPM WaterSense® Roman Tub Diverter Trim Only	1	6



OmniVersa® 3-Hole Roman Tub Rough-In Valve

~ Requires Britannia®, Debutante®, Emma®, Madeline®, Pastiche®, Selah®, Serendipity®, Solv®, Tremé® or Vodox Roman Tub Trim

- Max Deck Thickness: 2-15/16"
- Fits 8"-12" Center Holes
- Ceramic Disc Cartridge

CERTIFICATIONS



1



Model	Details	Min Qty	Case Qty
1341	3-Hole Rough-In Valve	1	6



OmniVersa® 2 Hole Roman Tub Rough-In Diverter Valve

~ Requires 1341 OmniVersa® 3-Hole Roman Tub Rough-In Valve

~ Requires Britannia®, Debutante®, Pastiche®, Selah®, or Serendipity® Roman Tub Trim

- Maximum Deck Thickness: 2-3/4"

CERTIFICATIONS



1



Model	Details	Min Qty	Case Qty
1341-DIV	2-Hole Rough-In Valve	1	6



3-Hole Roman Tub Rough-In Valve

~ Requires Aerro®, Embellish®, Lumino®, Poydras® or Velero® Roman Tub Trim

- Maximum Deck Thickness: 2"

CERTIFICATIONS



1



Model	Details	Min Qty	Case Qty
3413-R	3-Hole Rough-In Valve	1	3



3 Hole Low Profile Roman Tub Rough-In Valve

~ Requires Gioviale® Roman Tub Trim

- Maximum Deck Thickness: 1-7/8"
- Fits 8"-16" Center Holes
- Ceramic Disc Cartridge
- Extension Kit Not Available

CERTIFICATIONS



1



Model	Details	Min Qty	Case Qty
3413-RLP	3-Hole Rough-In Valve	1	6



5-Hole Roman Tub Rough-In Valve

~ Requires Aerro®, Embellish®, Lumino®, Poydras®, or Velero® Roman Tub with Handshower Trim

- Maximum Deck Thickness: 1-3/4"

CERTIFICATIONS



1



Model	Details	Min Qty	Case Qty
3415-R	5-Hole Rough-In Valve	1	6

5 Hole Low Profile Roman Tub Rough-In Valve

- ~ Requires Gioviale® Roman Tub Trim and Gioviale® Handshower & Diverter Trim
- Maximum Deck Thickness: 1-7/8"
- Fits 8"-16" Center Holes
- Ceramic Disc Cartridge
- Extension Kit Not Available



CERTIFICATIONS



1

L U X A R T.

Model	Details	Min Qty	Case Qty
3415-RLP	5-Hole Rough-In Valve	1	3

Elegant Wall Mount Roman Tub & Handshower Trim

- Ceramic Disc & Metal Lever Handle
- Ceramic Disc Cartridge
- Integral Check Valve
- Includes 48" Flexible Stainless Steel Hose
- Solid Brass Waterways
- Max Flow Rate: 1.8 GPM @ 80 PSI for Hand Shower
- 100% Factory Pressure Tested



CERTIFICATIONS



1

L U X A R T.

Model	Details	Min Qty	Case Qty
DETD343-BN	1.8 GPM WaterSense® Roman Tub & Handshower Trim Only Kit	1	2
DETD343-CP	1.8 GPM WaterSense® Roman Tub & Handshower Trim Only Kit	1	2
DETD343-ORB	1.8 GPM WaterSense® Roman Tub & Handshower Trim Only Kit	1	2
DETD343-PN	1.8 GPM WaterSense® Roman Tub & Handshower Trim Only Kit	1	2
DETD343-BLM	1.8 GPM WaterSense® Roman Tub & Handshower Trim Only Kit	1	2

Aerro® Free Standing Tub Filler Trim Only

- ~ Requires 701-R Rough-In Valve
- Spout Height: 38"
- Spout Reach: 8 11/16"
- Maximum Deck Thickness: 2 1/4"
- Max Flow Rate: 1.8 GPM @ 80 PSI for Hand Shower
- Flow Rate for Tub Filler Spout 7.8 GPM @ 60 PSI



CERTIFICATIONS



1

L U X A R T.

Model	Details	Min Qty	Case Qty
A711FMT0-CP	Tub Filler	1	1
A711FMT0-BN	Tub Filler	1	1
A711FMT0-BLM	Tub Filler	1	1
A711FMT0-PBB	Tub Filler	1	1

Elegant Free Standing Tub Filler Trim Only

- ~ Requires 701-R Rough-In Valve
- Ceramic Disc Cartridge
- Spout Height: 38 3/8"
- Spout Reach: 9 9/16"
- Maximum Deck Thickness: 2 1/4"
- Three Function Spray: Full Spray, Massage Spray, Full & Massage Spray
- Max Flow Rate: 1.8 GPM @ 80 PSI for Hand Shower
- Flow Rate for Tub Filler Spout 9.0 GPM @ 60 PSI



CERTIFICATIONS



1

L U X A R T.

Model	Details	Min Qty	Case Qty
DETD711FMT0-CP	Tub Filler	1	1
DETD711FMT0-BLM	Tub Filler	1	1
DETD711FMT0-BN	Tub Filler	1	1
DETD711FMT0-ORB	Tub Filler	1	1
DETD711FMT0-PN	Tub Filler	1	1

Poydras® Free Standing Tub Filler Trim Only

- ~ Requires 701-R Rough-In Valve
- Spout Height: 36 11/16"
- Spout Reach: 9 1/4"
- Maximum Deck Thickness: 2 1/4"
- Three Function Spray: Full Spray, Massage Spray, Full & Massage Spray
- Max Flow Rate: 1.8 GPM @ 80 PSI for Hand Shower
- Flow Rate for Tub Filler Spout 7.8 GPM @ 60 PSI



CERTIFICATIONS



1

L U X A R T.

Model	Details	Min Qty	Case Qty
P0711FMT0-CP	Tub Filler	1	1
P0711FMT0-BN	Tub Filler	1	1
P0711FMT0-ORB	Tub Filler	1	1
P0711FMT0-PN	Tub Filler	1	1

Free Standing Tub Filler Rough-In Valve

- For Use With Aerro®, Poydras® & Velero® Only
- Maximum Deck Thickness: 2-1/4"



CERTIFICATIONS



1

L U X A R T.

Model	Details	Min Qty	Case Qty
701-R	Rough-In Valve	1	12

Accessories - Towel Bars

Aerro® Towel Bar

- Includes Mounting Hardware and Anchors



CERTIFICATIONS



1

L U X A R T.

Model	Details	Min Qty	Case Qty
A24TB-CP	24" Bar	1	6
A24TB-BN	24" Bar	1	6
A24TB-BLM	24" Bar	1	6
A24TB-PBB	24" Bar	1	6



Carmella® Towel Bar
• Includes Mounting Hardware and Anchors

CERTIFICATIONS

1

L U X A R T.

WSL

WSL

Model	Details	Min Qty	Case Qty
C24TB-BN	24" Bar	1	6
C24TB-ORB	24" Bar	1	6



Elegant Towel Bar
• Includes Mounting Hardware and Anchors
• Coordinates with Embellish® Suite

CERTIFICATIONS

1

L U X A R T.

Model	Details	Min Qty	Case Qty
DETD24TB-CP	24" Bar	1	6
DETD24TB-BLM	24" Bar	1	6
DETD24TB-BN	24" Bar	1	6
DETD24TB-ORB	24" Bar	1	6
DETD24TB-PN	24" Bar	1	6



Minimalist Towel Bar
• Includes Mounting Hardware and Anchors
• Coordinates with Pastiche Suite

CERTIFICATIONS

1

L U X A R T.

Model	Details	Min Qty	Case Qty
MM24TB-CP	24" Bar	1	6
MM24TB-BN	24" Bar	1	6
MM24TB-BLM	24" Bar	1	6
MM24TB-PBB	24" Bar	1	6



Modern Towel Bar
• Includes Mounting Hardware and Anchors
• Coordinates with Modern and Contemporary Design Styles

CERTIFICATIONS

1

L U X A R T.

Model	Details	Min Qty	Case Qty
MO24TB-CP	24" Bar	1	6
MO24TB-BN	24" Bar	1	6



Poydras® Towel Bar
• Includes Mounting Hardware and Anchors

CERTIFICATIONS

1

L U X A R T.

Model	Details	Min Qty	Case Qty
PO24TB-CP	24" Bar	1	6
PO24TB-BN	24" Bar	1	6
PO24TB-ORB	24" Bar	1	6
PO24TB-PN	24" Bar	1	6



Sophisticated Towel Bar
• Coordinates with Transitional Design Styles
• Includes Mounting Hardware and Anchors

CERTIFICATIONS

1

L U X A R T.

Model	Details	Min Qty	Case Qty
SH24TB-CP	24" Bar	1	6
SH24TB-BN	24" Bar	1	6
SH24TB-BLM	24" Bar	1	6



Tremé® Towel Bar
• Includes Mounting Hardware and Anchors

CERTIFICATIONS

1

MAINLINE
Elite Series

Model	Details	Min Qty	Case Qty
TR24TBG-CP	24" Bar	1	6
TR24TBG-BN	24" Bar	1	6
TR24TBG-ORB	24" Bar	1	6



Velero® Towel Bar
• Includes Mounting Hardware and Anchors

CERTIFICATIONS

1

L U X A R T.

Model	Details	Min Qty	Case Qty
VE24TB-CP	24" Bar	1	6
VE24TB-BN	24" Bar	1	6
VE24TB-ORB	24" Bar	1	6

Accessories - Towel Rings



Aerro® Towel Ring
• Includes Mounting Hardware and Anchors

CERTIFICATIONS **1** L U X A R T.

Model	Details	Min Qty	Case Qty
ATR-CP	Polished Chrome	1	6
ATR-BN	Brushed Nickel	1	6
ATR-BLM	Matte Black	1	6
ATR-PBB	Brushed Bronze	1	6



Elegant Towel Ring
• Includes Mounting Hardware and Anchors
• Coordinates with Embellish® Suite

CERTIFICATIONS **1** L U X A R T.

Model	Details	Min Qty	Case Qty
DETDTR-CP	Polished Chrome	1	6
DETDTR-BLM	Matte Black	1	6
DETDTR-BN	Brushed Nickel	1	6
DETDTR-ORB	Oil Rubbed Bronze	1	6
DETDTR-PN	Polished Nickel	1	6



Minimalist Towel Ring
• Includes Mounting Hardware and Anchors
• Coordinates with Pastiche Suite

CERTIFICATIONS **1** L U X A R T.

Model	Details	Min Qty	Case Qty
MMTR-CP	Polished Chrome	1	12
MMTR-BN	Brushed Nickel	1	12
MMTR-BLM	Matte Black	1	12
MMTR-PBB	Brushed Bronze	1	12



Modern Towel Ring
• Includes Mounting Hardware and Anchors
• Coordinates with Modern and Contemporary Design Styles

CERTIFICATIONS **1** L U X A R T.

Model	Details	Min Qty	Case Qty
MOTR-CP	Polished Chrome	1	6
MOTR-BN	Brushed Nickel	1	6



Poydras® Towel Ring
• Includes Mounting Hardware and Anchors

CERTIFICATIONS **1** L U X A R T.

Model	Details	Min Qty	Case Qty
POTR-CP	Polished Chrome	1	6
POTR-BN	Brushed Nickel	1	6
POTR-ORB	Oil Rubbed Bronze	1	6
POTR-PN	Polished Nickel	1	6



Sophisticated Towel Ring
• Coordinates with Transitional Design Styles
• Includes Mounting Hardware and Anchors

CERTIFICATIONS **1** L U X A R T.

Model	Details	Min Qty	Case Qty
SHTR-CP	Polished Chrome	1	12
SHTR-BN	Brushed Nickel	1	12
SHTR-BLM	Matte Black	1	12



Tremé® Towel Ring
• Includes Mounting Hardware and Anchors

CERTIFICATIONS **1** MAINLINE Elite Series

Model	Details	Min Qty	Case Qty
TRTRG-CP	Polished Chrome	1	12
TRTRG-BN	Brushed Nickel	1	12
TRTRG-ORB	Oil Rubbed Bronze	1	12



Velero® Towel Ring
• Includes Mounting Hardware and Anchors

CERTIFICATIONS

1

L U X A R T.

Model	Details	Min Qty	Case Qty
VETR-CP	Polished Chrome	1	6
VETR-BN	Brushed Nickel	1	6
VETR-ORB	Oil Rubbed Bronze	1	6

Accessories - Paper Holders



Aerro® Paper Holder
• Includes Mounting Hardware and Anchors

CERTIFICATIONS

1

L U X A R T.

Model	Details	Min Qty	Case Qty
APH-CP	Polished Chrome	1	6
APH-BN	Brushed Nickel	1	6
APH-BLM	Matte Black	1	6
APH-PBB	Brushed Bronze	1	6



Elegant Paper Holder
• Includes Mounting Hardware and Anchors
• Coordinates with Embellish® Suite

CERTIFICATIONS

1

L U X A R T.

Model	Details	Min Qty	Case Qty
DETDPH-CP	Polished Chrome	1	9
DETDPH-BLM	Matte Black	1	9
DETDPH-BN	Brushed Nickel	1	9
DETDPH-ORB	Oil Rubbed Bronze	1	9
DETDPH-PN	Polished Nickel	1	9



Minimalist Paper Holder
• Includes Mounting Hardware and Anchors
• Coordinates with Pastiche Suite

CERTIFICATIONS

1

L U X A R T.

Model	Details	Min Qty	Case Qty
MMPH-CP	Polished Chrome	1	12
MMPH-BN	Brushed Nickel	1	12
MMPH-BLM	Matte Black	1	12
MMPH-PBB	Brushed Bronze	1	12



Modern Paper Holder
• Includes Mounting Hardware and Anchors
• Coordinates with Modern and Contemporary Design Styles

CERTIFICATIONS

1

L U X A R T.

Model	Details	Min Qty	Case Qty
MOPH-CP	Polished Chrome	1	9
MOPH-BN	Brushed Nickel	1	9



Poydras® Paper Holder
• Includes Mounting Hardware and Anchors

CERTIFICATIONS

1

L U X A R T.

Model	Details	Min Qty	Case Qty
POPH-CP	Polished Chrome	1	6
POPH-BN	Brushed Nickel	1	6
POPH-ORB	Oil Rubbed Bronze	1	6
POPH-PN	Polished Nickel	1	6



Sophisticated Paper Holder
• Coordinates with Transitional Design Styles
• Includes Mounting Hardware and Anchors

CERTIFICATIONS

1

L U X A R T.

Model	Details	Min Qty	Case Qty
SHPH-CP	Polished Chrome	1	12
SHPH-BN	Brushed Nickel	1	12
SHPH-BLM	Matte Black	1	12



Tremé® Paper Holder
• Includes Mounting Hardware and Anchors

CERTIFICATIONS

1



Model	Details	Min Qty	Case Qty
TRPHG-CP	Polished Chrome	1	12
TRPHG-BN	Brushed Nickel	1	12
TRPHG-ORB	Oil Rubbed Bronze	1	12



Velero® Pivoting Paper Holder
• Includes Mounting Hardware and Anchors

CERTIFICATIONS

1

L U X A R T.

Model	Details	Min Qty	Case Qty
VEDPPH-CP	Polished Chrome	1	9
VEDPPH-BN	Brushed Nickel	1	9
VEDPPH-ORB	Oil Rubbed Bronze	1	9

Accessories - Robe Hooks

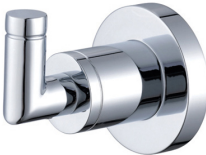

Aerro® Robe Hook
• Includes Mounting Hardware and Anchors

CERTIFICATIONS

1

L U X A R T.

Model	Details	Min Qty	Case Qty
ARRH-CP	Polished Chrome	1	6
ARRH-BN	Brushed Nickel	1	6
ARRH-BLM	Matte Black	1	6
ARRH-PBB	Brushed Bronze	1	6



Carmella® Robe Hook
• Includes Mounting Hardware and Anchors

CERTIFICATIONS

1

L U X A R T.

WSL

Model	Details	Min Qty	Case Qty
CRH-ORB	Oil Rubbed Bronze	1	24



Elegant Robe Hook
• Includes Mounting Hardware and Anchors
• Coordinates with Embellish® Suite

CERTIFICATIONS

1

L U X A R T.

Model	Details	Min Qty	Case Qty
DEDRH-CP	Polished Chrome	1	24
DEDRH-BLM	Matte Black	1	24
DEDRH-BN	Brushed Nickel	1	24
DEDRH-ORB	Oil Rubbed Bronze	1	24
DEDRH-PN	Polished Nickel	1	24



Minimalist Robe Hook
• Includes Mounting Hardware and Anchors
• Coordinates with Pastiche Suite

CERTIFICATIONS

1

L U X A R T.

Model	Details	Min Qty	Case Qty
MMRH-CP	Polished Chrome	1	24
MMRH-BN	Brushed Nickel	1	24
MMRH-BLM	Matte Black	1	24



Minimalist Robe Hook
• Includes Mounting Hardware and Anchors
• Coordinates with Pastiche Suite

CERTIFICATIONS

1

L U X A R T.

Model	Details	Min Qty	Case Qty
MMRH-PBB	Brushed Bronze	1	24



Modern Robe Hook
• Includes Mounting Hardware and Anchors
• Coordinates with Modern and Contemporary Design Styles

CERTIFICATIONS

1

L U X A R T.

Model	Details	Min Qty	Case Qty
MORH-CP	Polished Chrome	1	24
MORH-BN	Brushed Nickel	1	24



Poydras® Robe Hook
• Includes Mounting Hardware and Anchors

CERTIFICATIONS

1

L U X A R T.

Model	Details	Min Qty	Case Qty
PORH-CP	Polished Chrome	1	6
PORH-BN	Brushed Nickel	1	6
PORH-ORB	Oil Rubbed Bronze	1	6
PORH-PN	Polished Nickel	1	6



Sophisticated Robe Hook
• Coordinates with Transitional Design Styles
• Includes Mounting Hardware and Anchors

CERTIFICATIONS

1

L U X A R T.

Model	Details	Min Qty	Case Qty
SHRH-CP	Polished Chrome	1	24
SHRH-BN	Brushed Nickel	1	24
SHRH-BLM	Matte Black	1	24



Tremé® Robe Hook
• Includes Mounting Hardware and Anchors

CERTIFICATIONS

1

 **MAINLINE®**
Elite Series

Model	Details	Min Qty	Case Qty
TRRHG-CP	Polished Chrome	1	24
TRRHG-BN	Brushed Nickel	1	24
TRRHG-ORB	Oil Rubbed Bronze	1	24



Velero® Robe Hook
• Includes Mounting Hardware and Anchors

CERTIFICATIONS

1

L U X A R T.

Model	Details	Min Qty	Case Qty
VERH-CP	Polished Chrome	1	24
VERH-BN	Brushed Nickel	1	24

Accessories - Tub Strainers & Face Plates



1-1/2" Lift & Turn Tub Strainer

CERTIFICATIONS

9

L U X A R T.

Model	Details	Min Qty	Case Qty
LX200-BLM	Matte Black	1	1
LX200-BN	Brushed Nickel	1	1
LX200-CAFE	Café	1	1
LX200-ORB	Oil Rubbed Bronze	1	1
LX200-PB	Polished Brass	1	1



2-Hole Tub Face Plate & Screws

CERTIFICATIONS

9

L U X A R T.

Model	Details	Min Qty	Case Qty
LX205-BN	Brushed Nickel	1	1
LX205-CAFE	Café	1	1
LX205-ORB	Oil Rubbed Bronze	1	1
LX205-PB	Polished Brass	1	1
LX205-TB	Tuscan Bronze	1	1



1-Hole Tub Face Plate & Screw

CERTIFICATIONS

9

L U X A R T.

Model	Details	Min Qty	Case Qty
LX210-BLM	Matte Black	1	1
LX210-BN	Brushed Nickel	1	1
LX210-CAFE	Café	1	1
LX210-ORB	Oil Rubbed Bronze	1	1
LX210-PB	Polished Brass	1	1
LX210-TB	Tuscan Bronze	1	1



Decorative Drain Cover

- For use with Luxart® Altabella (Acrylic) freestanding tubs
- Includes drain pop up and overflow trim pieces
- Made of brass and metal components

CERTIFICATIONS

27

L U X A R T.

Model	Details	Min Qty	Case Qty
LX179001	Chrome	1	1
LX179002	Brushed Nickel	1	1
LX179003	White	1	1
LX179004	Matte Black	1	1
LX179005	Oil Rubbed Bronze	1	1
LX179006	Brushed Gold	1	1
LX179007	Rose Gold	1	1
LX179008	Polished Nickel	1	1
LX179009	Gun Metal	1	1

Accessories - Schedule 40 Half Waste Kits



Lift & Turn Bath Waste

- Two Hole Face Plate
- Fittings Less Pipe & Tee
- Chrome Plated Zinc Strainer
- 1/4" Stem Stopper

CERTIFICATIONS

9

MAINLINE

Model	Details	Min Qty	Case Qty	Pack
MLP9225-CP	PVC Half Waste Lift & Turn Chrome	20	20	Bagged
MLP9225-BN	PVC Half Waste Lift & Turn Brushed Nickel	1	20	Boxed
MLA9225-BN	ABS Half Waste Lift & Turn Brushed Nickel	1	20	Boxed
MLP9225-CAFE	PVC Half Waste Lift & Turn Café	1	20	Boxed
MLA9225-CAFE	ABS Half Waste Lift & Turn Café	1	20	Boxed
MLP9225-ORB	PVC Half Waste Lift & Turn Oil Rubbed Bronze	1	20	Boxed
MLA9225-ORB	ABS Half Waste Lift & Turn Oil Rubbed Bronze	1	20	Boxed



Push & Seal Bath Waste

- Two Hole Face Plate
- Fittings Less Pipe & Tee
- Chrome Plated Brass Strainer
- 3/8" Stem Stopper

CERTIFICATIONS

9

MAINLINE

Model	Details	Min Qty	Case Qty	Pack
MLP9325-BN	PVC Half Waste Push & Seal Brushed Nickel	1	20	Boxed
MLA9325-BN	ABS Half Waste Push & Seal Brushed Nickel	1	20	Boxed
MLP9325-CAFE	PVC Half Waste Push & Seal Café	1	20	Boxed
MLP9325-ORB	PVC Half Waste Push & Seal Oil Rubbed Bronze	1	20	Boxed
MLA9325-ORB	ABS Half Waste Push & Seal Oil Rubbed Bronze	1	20	Boxed

Accessories - Half Waste Rough-In Kits



Toe Touch Rough Kit Less Trim

- Fittings Less Pipe & Tee
- 3/8" Stem Stopper
- Zinc Strainer Included
- Use with One or Two Hole Trim Kit MLK231 or MLK232

CERTIFICATIONS

9



Model	Details	Min Qty	Case Qty	Pack
MLP7323T-CP	PVC Half Waste Tub Drain Rough Kit Toe Touch with Test Chrome	20	20	Boxed
MLA7323T-CP	ABS Half Waste Tub Drain Rough Kit Toe Touch with Test Chrome	1	20	Boxed
MLP7323T-BN	PVC Half Waste Tub Drain Rough Kit Toe Touch with Test Brushed Nickel	1	20	Boxed
MLA7323T-BN	ABS Half Waste Tub Drain Rough Kit Toe Touch with Test Brushed Nickel	1	20	Boxed



Lift & Turn Rough Kit Less Trim

- Fittings Less Pipe & Tee
- Zinc Strainer Included
- 1/4" Stem Stopper
- Use with One or Two Hole Trim Kit MLK221 or MLK222

CERTIFICATIONS

9



Model	Details	Min Qty	Case Qty	Pack
MLP7323L-CP	PVC Half Waste Tub Drain Rough Kit Lift & Turn with Test Chrome	20	20	Boxed
MLA7323L-CP	ABS Half Waste Tub Drain Rough Kit Lift & Turn with Test Chrome	1	20	Boxed
MLP7323L-BN	PVC Half Waste Tub Drain Rough Kit Lift & Turn with Test Brushed Nickel	1	20	Boxed
MLA7323L-BN	ABS Half Waste Tub Drain Rough Kit Lift & Turn with Test Brushed Nickel	1	20	Boxed



Push & Seal Rough Kit Less Trim

- Fittings Less Pipe & Tee
- Brass Strainer Included
- 3/8" Stem Stopper
- Use with One or Two Hole Trim Kit MLK211 or MLK212

CERTIFICATIONS

9



Model	Details	Min Qty	Case Qty	Pack
MLP7323P-CP	PVC Half Waste Tub Drain Rough Kit Push & Seal with Test Chrome	20	20	Boxed
MLA7323P-CP	ABS Half Waste Tub Drain Rough Kit Push & Seal with Test Chrome	1	20	Boxed
MLP7323P-BN	PVC Half Waste Tub Drain Rough Kit Push & Seal with Test Brushed Nickel	1	20	Boxed
MLA7323P-BN	ABS Half Waste Tub Drain Rough Kit Push & Seal with Test Brushed Nickel	1	20	Boxed

Accessories - Schedule 40 Versatile Claw Half Waste Kits



Versatile Claw Lift & Turn Snap-On Full Trim Kit

- Snap-On Face Plate
- Claw Mounting Bracket for 1 or 2 Hole Application
- 3/8" Stem Stopper
- Use with PVC or ABS Rough-In Kit
- Trim Compatible with Major Tub Drain Manufacturers

CERTIFICATIONS

9



Model	Details	Min Qty	Case Qty	Pack
ML958290-CP	Complete Trim Kit Chrome	1	20	Bagged
ML958290-BN	Complete Trim Kit Brushed Nickel	1	20	Bagged
ML958290-CAFE	Complete Trim Kit Café	1	20	Bagged
ML958290-ORB	Complete Trim Kit Oil Rubbed Bronze	1	20	Bagged



Versatile Claw Push & Seal Snap-On Full Trim Kit

- Snap-On Face Plate
- Claw Mounting Bracket for 1 or 2 Hole Application
- 3/8" Stem Stopper
- Use with PVC or ABS Rough-In Kit
- Trim Compatible with Major Tub Drain Manufacturers

CERTIFICATIONS

9



Model	Details	Min Qty	Case Qty	Pack
ML938290-CP	Complete Trim Kit Chrome	1	20	Bagged
ML938290-BN	Complete Trim Kit Brushed Nickel	1	20	Bagged
ML938290-CAFE	Complete Trim Kit Café	1	20	Bagged
ML938290-ORB	Complete Trim Kit Oil Rubbed Bronze	1	20	Bagged



Versatile Claw Toe Touch Snap-On Full Trim Kit

- Snap-On Face Plate
- Claw Mounting Bracket for 1 or 2 Hole Application
- 5/16" Stem Stopper-Chrome
- 3/8" Stem Stopper-Special Finish
- Use with PVC or ABS Rough-In Kit
- Trim Compatible with Major Tub Drain Manufacturers

CERTIFICATIONS

9



Model	Details	Min Qty	Case Qty	Pack
ML968290-CP	Complete Trim Kit Chrome	1	20	Bagged
ML968290-BN	Complete Trim Kit Brushed Nickel	1	20	Bagged
ML968290-CAFE	Complete Trim Kit Café	1	20	Bagged
ML968290-ORB	Complete Trim Kit Oil Rubbed Bronze	1	20	Bagged

Accessories - Half Waste Trim Kits



CERTIFICATIONS 9

Model	Details	Min Qty	Case Qty	Pack
MLK232-CP	Tub Drain Trim Kit Toe Touch 2-Hole Chrome	10	10	Boxed
MLK231-CP	Tub Drain Trim Kit Toe Touch 1-Hole Chrome	10	10	Boxed
MLK232-BN	Tub Drain Trim Kit Toe Touch 2-Hole Brushed Nickel	1	10	Boxed
MLK231-BN	Tub Drain Trim Kit Toe Touch 1-Hole Brushed Nickel	1	10	Boxed



CERTIFICATIONS 9

Model	Details	Min Qty	Case Qty	Pack
MLK222-CP	Tub Drain Trim Kit Lift & Turn 2-Hole Chrome	10	10	Boxed
MLK221-CP	Tub Drain Trim Kit Lift & Turn 1-Hole Chrome	10	10	Boxed
MLK222-BN	Tub Drain Trim Kit Lift & Turn 2-Hole Brushed Nickel	1	10	Boxed
MLK221-BN	Tub Drain Trim Kit Lift & Turn 1-Hole Brushed Nickel	1	10	Boxed



CERTIFICATIONS 9

Model	Details	Min Qty	Case Qty	Pack
MLK212-CP	Tub Drain Trim Kit Push & Seal 2-Hole Chrome	10	10	Boxed
MLK211-CP	Tub Drain Trim Kit Push & Seal 1-Hole Chrome	10	10	Boxed
MLK212-BN	Tub Drain Trim Kit Push & Seal 2-Hole Brushed Nickel	1	10	Boxed
MLK211-BN	Tub Drain Trim Kit Push & Seal 1-Hole Brushed Nickel	1	10	Boxed

Accessories - Schedule 40 Versatile Claw Accessories

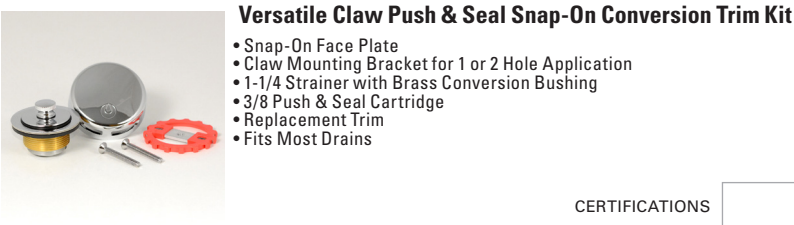

CERTIFICATIONS 9

Model	Details	Min Qty	Case Qty	Pack
ML91600-CP	Conversion Trim Kit Chrome	1	10	Bagged
ML91600-BN	Conversion Trim Kit Brushed Nickel	1	10	Bagged
ML91600-CAFE	Conversion Trim Kit Café	1	10	Bagged
ML91600-ORB	Conversion Trim Kit Oil Rubbed Bronze	1	10	Bagged

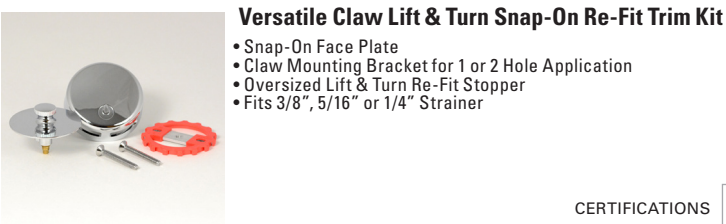

CERTIFICATIONS 9

Model	Details	Min Qty	Case Qty	Pack
ML90600-CP	Re-Fit Trim Kit Chrome	1	12	Bagged
ML90600-BN	Re-Fit Trim Kit Brushed Nickel	1	12	Bagged
ML90600-CAFE	Re-Fit Trim Kit Café	1	12	Bagged
ML90600-ORB	Re-Fit Trim Kit Oil Rubbed Bronze	1	12	Bagged

Accessories - Bathwaste Accessories



CERTIFICATIONS 9

Model	Details	Min Qty	Case Qty	Pack
ML702F-CP	Re-Fit Stopper Only Chrome	1	48	Boxed
ML702F-BN	Re-Fit Stopper Only Brushed Nickel	1	50	Boxed
ML702F-ORB	Re-Fit Stopper Only Oil Rubbed Bronze	1	1	Boxed

Strainer Kits

•Re-Fit Face Plate & Stopper Kit



CERTIFICATIONS



9



MAINLINE

Model	Details	Min Qty	Case Qty	Pack
ML702FKIT-CP	Re-Fit Face Plate & Stopper Kit Chrome	1	12	Boxed
ML702FKIT-BN	Re-Fit Face Plate & Stopper Kit Brushed Nickel	1	12	Boxed
ML702FKIT-CAFE	Re-Fit Face Plate & Stopper Kit Café	1	12	Boxed
ML702FKIT-ORB	Re-Fit Face Plate & Stopper Kit Oil Rubbed Bronze	1	12	Boxed

Conversion Kits



CERTIFICATIONS



9



MAINLINE

Model	Details	Min Qty	Case Qty	Pack
MLK27-CP	Conversion Kit Lift & Turn Chrome	10	10	Boxed
MLK27-BN	Conversion Kit Lift & Turn Brushed Nickel	1	12	Boxed
MLK27-ORB	Conversion Kit Lift & Turn Oil Rubbed Bronze	1	12	Boxed

Freestanding Tub Drop-In Drain™ Installation Kit

- Fits with 1 ½" male, female or threaded freestanding tub drains
- Needed for all freestanding tub installations
- Quick, easy and clean process
- No access panel required
- Allows for an installation as close to the wall as possible
- Plate can be uninstalled if adjustments are needed



CERTIFICATIONS



15



LUXART.

Model	Details	Min Qty	Case Qty
LXFSTD-ABS	ABS	1	8
LXFSTD-PVC	PVC	1	8

Accessories - Shower Curtain Rods



50-72" Adjustable Curved SS Shower Rod

- Stainless steel, rust-resistant curved design
- Adds up to 25% more space in the shower
- Durable, heavy-duty construction
- Adjustable length from 50" – 72"
- Easy to install, Includes mounting hardware
- Pivoting flanges provide an easy, secure installation on inconsistent or uneven wall surfaces

- Decorative escutcheons conceal pivoting flanges and hide holes from previous shower rods
- Not a tension rod, but a fixed mount, so you never need to worry about it falling!

CERTIFICATIONS



1



LUXART.

Model	Details	Min Qty	Case Qty
LXCSR-CP	Polished Chrome	1	12
LXCSR-BN	Brushed Nickel	1	12

Accessories - Shower Drains



4" x 4" Square Drain Square Grate

- Sleek, stylish shower drain, made from corrosion-resistant 16 gauge 304 stainless steel
- Stainless steel designer grate insert in brushed satin finish
- Sloped, self-cleaning channel ensures proper and sanitary draining
- Adjustable feet provide easy installation height adjustment
- Universal 2" SS drain and ABS threaded adapter with sealing o-ring
- Stainless steel debris basket with lifting key allows for easy

- maintenance and cleaning
- Silicone sound proof band reduces basket rattle

CERTIFICATIONS



1



LUXART.

Model	Details	Min Qty	Case Qty
LX4402	Square Grate	1	1



4" x 4" Square Drain Tile In Grate

- Sleek, stylish shower drain, made from corrosion-resistant 16 gauge 304 stainless steel
- Stainless steel designer grate insert in brushed satin finish
- Sloped, self-cleaning channel ensures proper and sanitary draining
- Adjustable feet provide easy installation height adjustment
- Universal 2" SS drain and ABS threaded adapter with sealing o-ring
- Stainless steel debris basket with lifting key allows for easy

- maintenance and cleaning
- Silicone sound proof band reduces basket rattle

CERTIFICATIONS



1



LUXART.

Model	Details	Min Qty	Case Qty
LX4401	Tile In Grate	1	1

24" Offset Oval Pattern Linear Drain

- High Quality American made Linear Drains add modern style and functionality to any custom tile or stone shower installation
- One-Piece injection mold construction
- Low Profile streamlined design
- Plank pitch allows for large format tile or stone to be used on the shower floor
- 1 inch textured bonding flange makes for easy waterproofing

- installation
- Ideal for tub or shower conversions
 - Internal slope for superior drainage
 - Grate Risers allow easy height adjustment
 - Integrated hair strainer comes with Linear Drain Grate

CERTIFICATIONS

9



Model	Details	Min Qty	Case Qty
LX82406	Offset Oval	1	1
LX82407	Offset Oval	1	1
LX82408	Offset Oval	1	1
LX82409	Offset Oval	1	1

32" Offset Oval Pattern Linear Drain

- High Quality American made Linear Drains add modern style and functionality to any custom tile or stone shower installation
- One-Piece injection mold construction
- Low Profile streamlined design
- Plank pitch allows for large format tile or stone to be used on the shower floor
- 1 inch textured bonding flange makes for easy waterproofing

- installation
- Ideal for tub or shower conversions
 - Internal slope for superior drainage
 - Grate Risers allow easy height adjustment
 - Integrated hair strainer comes with Linear Drain Grate

CERTIFICATIONS

9



Model	Details	Min Qty	Case Qty
LX83206	Offset Oval	1	1
LX83207	Offset Oval	1	1
LX83208	Offset Oval	1	1
LX83209	Offset Oval	1	1

36" Offset Oval Pattern Linear Drain

- High Quality American made Linear Drains add modern style and functionality to any custom tile or stone shower installation
- One-Piece injection mold construction
- Low Profile streamlined design
- Plank pitch allows for large format tile or stone to be used on the shower floor
- 1 inch textured bonding flange makes for easy waterproofing

- installation
- Ideal for tub or shower conversions
 - Internal slope for superior drainage
 - Grate Risers allow easy height adjustment
 - Integrated hair strainer comes with Linear Drain Grate

CERTIFICATIONS

9



Model	Details	Min Qty	Case Qty
LX83606	Offset Oval	1	1
LX83607	Offset Oval	1	1
LX83608	Offset Oval	1	1
LX83609	Offset Oval	1	1

42" Offset Oval Pattern Linear Drain

- High Quality American made Linear Drains add modern style and functionality to any custom tile or stone shower installation
- One-Piece injection mold construction
- Low Profile streamlined design
- Plank pitch allows for large format tile or stone to be used on the shower floor
- 1 inch textured bonding flange makes for easy waterproofing

- installation
- Ideal for tub or shower conversions
 - Internal slope for superior drainage
 - Grate Risers allow easy height adjustment
 - Integrated hair strainer comes with Linear Drain Grate

CERTIFICATIONS

9



Model	Details	Min Qty	Case Qty
LX84206	Offset Oval	1	1
LX84207	Offset Oval	1	1
LX84208	Offset Oval	1	1
LX84209	Offset Oval	1	1

48" Offset Oval Pattern Linear Drain

- High Quality American made Linear Drains add modern style and functionality to any custom tile or stone shower installation
- One-Piece injection mold construction
- Low Profile streamlined design
- Plank pitch allows for large format tile or stone to be used on the shower floor
- 1 inch textured bonding flange makes for easy waterproofing

- installation
- Ideal for tub or shower conversions
 - Internal slope for superior drainage
 - Grate Risers allow easy height adjustment
 - Integrated hair strainer comes with Linear Drain Grate

CERTIFICATIONS

9



Model	Details	Min Qty	Case Qty
LX84806	Offset Oval	1	1
LX84807	Offset Oval	1	1
LX84808	Offset Oval	1	1
LX84809	Offset Oval	1	1

54" Offset Oval Pattern Linear Drain

- High Quality American made Linear Drains add modern style and functionality to any custom tile or stone shower installation
- One-Piece injection mold construction
- Low Profile streamlined design
- Plank pitch allows for large format tile or stone to be used on the shower floor
- 1 inch textured bonding flange makes for easy waterproofing

- installation
- Ideal for tub or shower conversions
 - Internal slope for superior drainage
 - Grate Risers allow easy height adjustment
 - Integrated hair strainer comes with Linear Drain Grate

CERTIFICATIONS

9



Model	Details	Min Qty	Case Qty
LX85406	Offset Oval	1	1
LX85407	Offset Oval	1	1
LX85408	Offset Oval	1	1
LX85409	Offset Oval	1	1

60” Offset Oval Pattern Linear Drain

- High Quality American made Linear Drains add modern style and functionality to any custom tile or stone shower installation
- One-Piece injection mold construction
- Low Profile streamlined design
- Plank pitch allows for large format tile or stone to be used on the shower floor
- 1 inch textured bonding flange makes for easy waterproofing

- installation
- Ideal for tub or shower conversions
 - Internal slope for superior drainage
 - Grate Risers allow easy height adjustment
 - Integrated hair strainer comes with Linear Drain Grate

CERTIFICATIONS

9



Model	Details	Min Qty	Case Qty
LX86006	Offset Oval	1	1
LX86007	Offset Oval	1	1
LX86008	Offset Oval	1	1
LX86009	Offset Oval	1	1

24” Triangle Pattern Linear Drain

- High Quality American made Linear Drains add modern style and functionality to any custom tile or stone shower installation
- One-Piece injection mold construction
- Low Profile streamlined design
- Plank pitch allows for large format tile or stone to be used on the shower floor
- 1 inch textured bonding flange makes for easy waterproofing

- installation
- Ideal for tub or shower conversions
 - Internal slope for superior drainage
 - Grate Risers allow easy height adjustment
 - Integrated hair strainer comes with Linear Drain Grate

CERTIFICATIONS

9



Model	Details	Min Qty	Case Qty
LX82415	Triangle	1	1
LX82416	Triangle	1	1
LX82417	Triangle	1	1
LX82418	Triangle	1	1

32” Triangle Pattern Linear Drain

- High Quality American made Linear Drains add modern style and functionality to any custom tile or stone shower installation
- One-Piece injection mold construction
- Low Profile streamlined design
- Plank pitch allows for large format tile or stone to be used on the shower floor
- 1 inch textured bonding flange makes for easy waterproofing

- installation
- Ideal for tub or shower conversions
 - Internal slope for superior drainage
 - Grate Risers allow easy height adjustment
 - Integrated hair strainer comes with Linear Drain Grate

CERTIFICATIONS

9



Model	Details	Min Qty	Case Qty
LX83215	Triangle	1	1
LX83216	Triangle	1	1
LX83217	Triangle	1	1
LX83218	Triangle	1	1

36” Triangle Pattern Linear Drain

- High Quality American made Linear Drains add modern style and functionality to any custom tile or stone shower installation
- One-Piece injection mold construction
- Low Profile streamlined design
- Plank pitch allows for large format tile or stone to be used on the shower floor
- 1 inch textured bonding flange makes for easy waterproofing

- installation
- Ideal for tub or shower conversions
 - Internal slope for superior drainage
 - Grate Risers allow easy height adjustment
 - Integrated hair strainer comes with Linear Drain Grate

CERTIFICATIONS

9



Model	Details	Min Qty	Case Qty
LX83615	Triangle	1	1
LX83616	Triangle	1	1
LX83617	Triangle	1	1
LX83618	Triangle	1	1

42” Triangle Pattern Linear Drain

- High Quality American made Linear Drains add modern style and functionality to any custom tile or stone shower installation
- One-Piece injection mold construction
- Low Profile streamlined design
- Plank pitch allows for large format tile or stone to be used on the shower floor
- 1 inch textured bonding flange makes for easy waterproofing

- installation
- Ideal for tub or shower conversions
 - Internal slope for superior drainage
 - Grate Risers allow easy height adjustment
 - Integrated hair strainer comes with Linear Drain Grate

CERTIFICATIONS

9



Model	Details	Min Qty	Case Qty
LX84215	Triangle	1	1
LX84216	Triangle	1	1
LX84217	Triangle	1	1
LX84218	Triangle	1	1

48” Triangle Pattern Linear Drain

- High Quality American made Linear Drains add modern style and functionality to any custom tile or stone shower installation
- One-Piece injection mold construction
- Low Profile streamlined design
- Plank pitch allows for large format tile or stone to be used on the shower floor
- 1 inch textured bonding flange makes for easy waterproofing

- installation
- Ideal for tub or shower conversions
 - Internal slope for superior drainage
 - Grate Risers allow easy height adjustment
 - Integrated hair strainer comes with Linear Drain Grate

CERTIFICATIONS

9



Model	Details	Min Qty	Case Qty
LX84815	Triangle	1	1
LX84816	Triangle	1	1
LX84817	Triangle	1	1
LX84818	Triangle	1	1

54" Triangle Pattern Linear Drain

- High Quality American made Linear Drains add modern style and functionality to any custom tile or stone shower installation
- One-Piece injection mold construction
- Low Profile streamlined design
- Plank pitch allows for large format tile or stone to be used on the shower floor
- 1 inch textured bonding flange makes for easy waterproofing

- installation
- Ideal for tub or shower conversions
 - Internal slope for superior drainage
 - Grate Risers allow easy height adjustment
 - Integrated hair strainer comes with Linear Drain Grate

CERTIFICATIONS

9



Model	Details	Min Qty	Case Qty
LX85415	Triangle	1	1
LX85416	Triangle	1	1
LX85417	Triangle	1	1
LX85418	Triangle	1	1

60" Triangle Pattern Linear Drain

- High Quality American made Linear Drains add modern style and functionality to any custom tile or stone shower installation
- One-Piece injection mold construction
- Low Profile streamlined design
- Plank pitch allows for large format tile or stone to be used on the shower floor
- 1 inch textured bonding flange makes for easy waterproofing

- installation
- Ideal for tub or shower conversions
 - Internal slope for superior drainage
 - Grate Risers allow easy height adjustment
 - Integrated hair strainer comes with Linear Drain Grate

CERTIFICATIONS

9



Model	Details	Min Qty	Case Qty
LX86015	Triangle	1	1
LX86016	Triangle	1	1
LX86017	Triangle	1	1
LX86018	Triangle	1	1

24" Square Linear Drain

- High Quality American made Linear Drains add modern style and functionality to any custom tile or stone shower installation
- One-Piece injection mold construction
- Low Profile streamlined design
- Plank pitch allows for large format tile or stone to be used on the shower floor
- 1 inch textured bonding flange makes for easy waterproofing

- installation
- Ideal for tub or shower conversions
 - Internal slope for superior drainage
 - Grate Risers allow easy height adjustment
 - Integrated hair strainer comes with Linear Drain Grate

CERTIFICATIONS

9



Model	Details	Min Qty	Case Qty
LX82419	Square	1	1
LX82420	Square	1	1
LX82430	Square	1	1
LX82435	Square	1	1

32" Square Linear Drain

- High Quality American made Linear Drains add modern style and functionality to any custom tile or stone shower installation
- One-Piece injection mold construction
- Low Profile streamlined design
- Plank pitch allows for large format tile or stone to be used on the shower floor
- 1 inch textured bonding flange makes for easy waterproofing

- installation
- Ideal for tub or shower conversions
 - Internal slope for superior drainage
 - Grate Risers allow easy height adjustment
 - Integrated hair strainer comes with Linear Drain Grate

CERTIFICATIONS

9



Model	Details	Min Qty	Case Qty
LX83219	Square	1	1
LX83220	Square	1	1
LX83230	Square	1	1
LX83235	Square	1	1

36" Square Linear Drain

- High Quality American made Linear Drains add modern style and functionality to any custom tile or stone shower installation
- One-Piece injection mold construction
- Low Profile streamlined design
- Plank pitch allows for large format tile or stone to be used on the shower floor
- 1 inch textured bonding flange makes for easy waterproofing

- installation
- Ideal for tub or shower conversions
 - Internal slope for superior drainage
 - Grate Risers allow easy height adjustment
 - Integrated hair strainer comes with Linear Drain Grate

CERTIFICATIONS

9



Model	Details	Min Qty	Case Qty
LX83619	Square	1	1
LX83620	Square	1	1
LX83630	Square	1	1
LX83635	Square	1	1

42" Square Linear Drain

- High Quality American made Linear Drains add modern style and functionality to any custom tile or stone shower installation
- One-Piece injection mold construction
- Low Profile streamlined design
- Plank pitch allows for large format tile or stone to be used on the shower floor
- 1 inch textured bonding flange makes for easy waterproofing

- installation
- Ideal for tub or shower conversions
 - Internal slope for superior drainage
 - Grate Risers allow easy height adjustment
 - Integrated hair strainer comes with Linear Drain Grate

CERTIFICATIONS

9



Model	Details	Min Qty	Case Qty
LX84219	Square	1	1
LX84220	Square	1	1
LX84230	Square	1	1
LX84235	Square	1	1

48” Square Linear Drain

- High Quality American made Linear Drains add modern style and functionality to any custom tile or stone shower installation
- One-Piece injection mold construction
- Low Profile streamlined design
- Plank pitch allows for large format tile or stone to be used on the shower floor
- 1 inch textured bonding flange makes for easy waterproofing

CERTIFICATIONS

9



Model	Details	Min Qty	Case Qty
LX84819	Square	1	1
LX84820	Square	1	1
LX84830	Square	1	1
LX84835	Square	1	1

54” Square Linear Drain

- High Quality American made Linear Drains add modern style and functionality to any custom tile or stone shower installation
- One-Piece injection mold construction
- Low Profile streamlined design
- Plank pitch allows for large format tile or stone to be used on the shower floor
- 1 inch textured bonding flange makes for easy waterproofing

CERTIFICATIONS

9



Model	Details	Min Qty	Case Qty
LX85419	Square	1	1
LX85420	Square	1	1
LX85430	Square	1	1
LX85435	Square	1	1

60” Square Linear Drain

- High Quality American made Linear Drains add modern style and functionality to any custom tile or stone shower installation
- One-Piece injection mold construction
- Low Profile streamlined design
- Plank pitch allows for large format tile or stone to be used on the shower floor
- 1 inch textured bonding flange makes for easy waterproofing

CERTIFICATIONS

9



Model	Details	Min Qty	Case Qty
LX86019	Square	1	1
LX86020	Square	1	1
LX86030	Square	1	1
LX86035	Square	1	1

24” Tile Insert Linear Drain Grate

- High Quality American made Linear Drains add modern style and functionality to any custom tile or stone shower installation
- One-Piece injection mold construction
- Low Profile streamlined design
- Plank pitch allows for large format tile or stone to be used on the shower floor
- 1 inch textured bonding flange makes for easy waterproofing

CERTIFICATIONS

9



Model	Details	Min Qty	Case Qty
LX82414	24”	1	1

- installation
- Ideal for tub or shower conversions
 - Internal slope for superior drainage
 - Grate Risers allow easy height adjustment
 - Integrated hair strainer comes with Linear Drain Grate

32” Tile Insert Linear Drain Grate

- High Quality American made Linear Drains add modern style and functionality to any custom tile or stone shower installation
- One-Piece injection mold construction
- Low Profile streamlined design
- Plank pitch allows for large format tile or stone to be used on the shower floor
- 1 inch textured bonding flange makes for easy waterproofing

CERTIFICATIONS

9



Model	Details	Min Qty	Case Qty
LX83214	32”	1	1

36” Tile Insert Linear Drain Grate

- High Quality American made Linear Drains add modern style and functionality to any custom tile or stone shower installation
- One-Piece injection mold construction
- Low Profile streamlined design
- Plank pitch allows for large format tile or stone to be used on the shower floor
- 1 inch textured bonding flange makes for easy waterproofing

CERTIFICATIONS

9



Model	Details	Min Qty	Case Qty
LX83614	36”	1	1

42” Tile Insert Linear Drain Grate

- High Quality American made Linear Drains add modern style and functionality to any custom tile or stone shower installation
- One-Piece injection mold construction
- Low Profile streamlined design
- Plank pitch allows for large format tile or stone to be used on the shower floor
- 1 inch textured bonding flange makes for easy waterproofing

CERTIFICATIONS

9



Model	Details	Min Qty	Case Qty
LX84214	42”	1	1

48” Tile Insert Linear Drain Grate

- High Quality American made Linear Drains add modern style and functionality to any custom tile or stone shower installation
- One-Piece injection mold construction
- Low Profile streamlined design
- Plank pitch allows for large format tile or stone to be used on the shower floor
- 1 inch textured bonding flange makes for easy waterproofing

CERTIFICATIONS

9



Model	Details	Min Qty	Case Qty
LX84814	48”	1	1

54” Tile Insert Linear Drain Grate

- High Quality American made Linear Drains add modern style and functionality to any custom tile or stone shower installation
- One-Piece injection mold construction
- Low Profile streamlined design
- Plank pitch allows for large format tile or stone to be used on the shower floor
- 1 inch textured bonding flange makes for easy waterproofing

CERTIFICATIONS

9



Model	Details	Min Qty	Case Qty
LX85414	54”	1	1

- installation
- Ideal for tub or shower conversions
 - Internal slope for superior drainage
 - Grate Risers allow easy height adjustment
 - Integrated hair strainer comes with Linear Drain Grate

- installation
- Ideal for tub or shower conversions
 - Internal slope for superior drainage
 - Grate Risers allow easy height adjustment
 - Integrated hair strainer comes with Linear Drain Grate

- installation
- Ideal for tub or shower conversions
 - Internal slope for superior drainage
 - Grate Risers allow easy height adjustment
 - Integrated hair strainer comes with Linear Drain Grate

- installation
- Ideal for tub or shower conversions
 - Internal slope for superior drainage
 - Grate Risers allow easy height adjustment
 - Integrated hair strainer comes with Linear Drain Grate

- installation
- Ideal for tub or shower conversions
 - Internal slope for superior drainage
 - Grate Risers allow easy height adjustment
 - Integrated hair strainer comes with Linear Drain Grate



60" Tile Insert Linear Drain Grate

- High Quality American made Linear Drains add modern style and functionality to any custom tile or stone shower installation
- One-Piece injection mold construction
- Low Profile streamlined design
- Plank pitch allows for large format tile or stone to be used on the shower floor
- 1 inch textured bonding flange makes for easy waterproofing

installation

- Ideal for tub or shower conversions
- Internal slope for superior drainage
- Grate Risers allow easy height adjustment
- Integrated hair strainer comes with Linear Drain Grate

CERTIFICATIONS

9



Model	Details	Min Qty	Case Qty
LX86014	60"	1	1



24" Linear Shower Drain Body w/Clamping Ring HUB Adapter

- High Quality American made Linear Drains add modern style and functionality to any custom tile or stone shower installation
- One-Piece injection mold construction
- Low Profile streamlined design
- Plank pitch allows for large format tile or stone to be used on the shower floor
- 1 inch textured bonding flange makes for easy waterproofing

installation

- Ideal for tub or shower conversions
- Internal slope for superior drainage

CERTIFICATIONS

9



Model	Details	Min Qty	Case Qty
LX9C242000	24"	1	1



32" Linear Shower Drain Body w/Clamping Ring HUB Adapter

- High Quality American made Linear Drains add modern style and functionality to any custom tile or stone shower installation
- One-Piece injection mold construction
- Low Profile streamlined design
- Plank pitch allows for large format tile or stone to be used on the shower floor
- 1 inch textured bonding flange makes for easy waterproofing

installation

- Ideal for tub or shower conversions
- Internal slope for superior drainage

CERTIFICATIONS

9



Model	Details	Min Qty	Case Qty
LX9C322000	32"	1	1



36" Linear Shower Drain Body w/Clamping Ring HUB Adapter

- High Quality American made Linear Drains add modern style and functionality to any custom tile or stone shower installation
- One-Piece injection mold construction
- Low Profile streamlined design
- Plank pitch allows for large format tile or stone to be used on the shower floor
- 1 inch textured bonding flange makes for easy waterproofing

installation

- Ideal for tub or shower conversions
- Internal slope for superior drainage

CERTIFICATIONS

9



Model	Details	Min Qty	Case Qty
LX9C362000	36"	1	1



42" Linear Shower Drain Body w/Clamping Ring HUB Adapter

- High Quality American made Linear Drains add modern style and functionality to any custom tile or stone shower installation
- One-Piece injection mold construction
- Low Profile streamlined design
- Plank pitch allows for large format tile or stone to be used on the shower floor
- 1 inch textured bonding flange makes for easy waterproofing

installation

- Ideal for tub or shower conversions
- Internal slope for superior drainage

CERTIFICATIONS

9



Model	Details	Min Qty	Case Qty
LX9C422000	42"	1	1



48" Linear Shower Drain Body w/Clamping Ring HUB Adapter

- High Quality American made Linear Drains add modern style and functionality to any custom tile or stone shower installation
- One-Piece injection mold construction
- Low Profile streamlined design
- Plank pitch allows for large format tile or stone to be used on the shower floor
- 1 inch textured bonding flange makes for easy waterproofing

installation

- Ideal for tub or shower conversions
- Internal slope for superior drainage

CERTIFICATIONS

9



Model	Details	Min Qty	Case Qty
LX9C482000	48"	1	1



54" Linear Shower Drain Body w/Clamping Ring HUB Adapter

- High Quality American made Linear Drains add modern style and functionality to any custom tile or stone shower installation
- One-Piece injection mold construction
- Low Profile streamlined design
- Plank pitch allows for large format tile or stone to be used on the shower floor
- 1 inch textured bonding flange makes for easy waterproofing

installation

- Ideal for tub or shower conversions
- Internal slope for superior drainage

CERTIFICATIONS

9



Model	Details	Min Qty	Case Qty
LX9C542000	54"	1	1



60" Linear Shower Drain Body w/Clamping Ring HUB Adapter

- High Quality American made Linear Drains add modern style and functionality to any custom tile or stone shower installation
- One-Piece injection mold construction
- Low Profile streamlined design
- Plank pitch allows for large format tile or stone to be used on the shower floor
- 1 inch textured bonding flange makes for easy waterproofing

installation

- Ideal for tub or shower conversions
- Internal slope for superior drainage

CERTIFICATIONS

9



Model	Details	Min Qty	Case Qty
LX9C602000	60"	1	1



Linear Drain Hair Strainer and Grate Riser (Combo Set)

- High Quality American made Linear Drains add modern style and functionality to any custom tile or stone shower installation
- One-Piece injection mold construction
- Low Profile streamlined design
- Plank pitch allows for large format tile or stone to be used on the shower floor
- 1 inch textured bonding flange makes for easy waterproofing

installation

- Ideal for tub or shower conversions
- Internal slope for superior drainage

CERTIFICATIONS

9



Model	Details	Min Qty	Case Qty
LX8305	Combo Set	1	1



Linear Drain Hair Strainer Replacement

- High Quality American made Linear Drains add modern style and functionality to any custom tile or stone shower installation
- One-Piece injection mold construction
- Low Profile streamlined design
- Plank pitch allows for large format tile or stone to be used on the shower floor
- 1 inch textured bonding flange makes for easy waterproofing

installation

- Ideal for tub or shower conversions
- Internal slope for superior drainage

CERTIFICATIONS

9



Model	Details	Min Qty	Case Qty
LX8306	Hair Stainer	1	1



Linear Drain Grate Riser Set Replacement

- High Quality American made Linear Drains add modern style and functionality to any custom tile or stone shower installation
- One-Piece injection mold construction
- Low Profile streamlined design
- Plank pitch allows for large format tile or stone to be used on the shower floor
- 1 inch textured bonding flange makes for easy waterproofing

- installation
- Ideal for tub or shower conversions
 - Internal slope for superior drainage

CERTIFICATIONS

9



Model	Details	Min Qty	Case Qty
LX8307	Grate Riser Set	1	1

Linear Drain ABS Clamping Ring Hub Transition

- High Quality American made Linear Drains add modern style and functionality to any custom tile or stone shower installation
- One-Piece injection mold construction
- Low Profile streamlined design
- Plank pitch allows for large format tile or stone to be used on the shower floor
- 1 inch textured bonding flange makes for easy waterproofing

- installation
- Ideal for tub or shower conversions
 - Internal slope for superior drainage

CERTIFICATIONS

9



Model	Details	Min Qty	Case Qty
LX8310	Clamping Ring	1	1

Accessories - Shower Grids

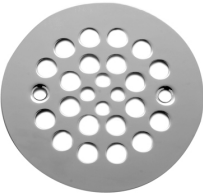

4-1/4" Shower Grid with Screws

- 4-1/4" diameter
- Screw holes measure 2-5/8" center to center

CERTIFICATIONS

9



Model	Details	Min Qty	Case Qty
LX215-BN	Brushed Nickel	1	1
LX215-CAFE	Café	1	1
LX215-ORB	Oil Rubbed Bronze	1	1
LX215-PB	Polished Brass	1	1
LX215-TB	Tuscan Bronze	1	1

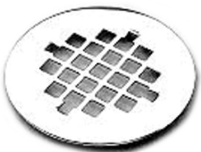

4-1/4" Shower Grid Snap-In

- 4-1/4" diameter
- Prongs measure 3" tip to tip

CERTIFICATIONS

9



Model	Details	Min Qty	Case Qty
LX220-BN	Brushed Nickel	1	1
LX220-CAFE	Café	1	1
LX220-ORB	Oil Rubbed Bronze	1	1
LX220-PB	Polished Brass	1	1

4" Shower Grid With Screws

- 4" diameter
- Screw holes measure 3-3/8" center to center

CERTIFICATIONS

9



Model	Details	Min Qty	Case Qty
LX225-BN	Brushed Nickel	1	1
LX225-CAFE	Café	1	1
LX225-ORB	Oil Rubbed Bronze	1	1
LX225-PB	Polished Brass	1	1



Angle Stop - 5/8 O.D. Comp. x 3/8 O.D Comp.

- Oval Handle
- Features 1/4 turn ball valve

CERTIFICATIONS

9



Model	Details	Min Qty	Case Qty
LX300LF-BN	Brushed Nickel	1	1
LX300LF-CAFE	Café	1	1
LX300LF-ORB	Oil Rubbed Bronze	1	1
LX300LF-PB	Polished Brass	1	1
LX300LF-TB	Tuscan Bronze	1	1

Accessories - Stops



Angle Stop - 1/2 FIP x 3/8 O.D. Comp.

- Oval Handle
- Features 1/4 turn ball valve

CERTIFICATIONS  

9

L U X A R T.

Model	Details	Min Qty	Case Qty
LX305LF-BN	Brushed Nickel	1	1
LX305LF-CAFE	Café	1	1



Straight Stop - 5/8 O.D. Comp. x 3/8 O.D Comp.

- Oval Handle
- Features 1/4 turn ball valve

CERTIFICATIONS  

9

L U X A R T.

Model	Details	Min Qty	Case Qty
LX310LF-BN	Brushed Nickel	1	1
LX310LF-CAFE	Café	1	1
LX310LF-ORB	Oil Rubbed Bronze	1	1
LX310LF-PB	Polished Brass	1	1

5/8" OD Low Pattern Flange for Angle Stops



CERTIFICATIONS 

9

L U X A R T.

Model	Details	Min Qty	Case Qty
LX335-BN	Brushed Nickel	1	1
LX335-CAFE	Café	1	1
LX335-ORB	Oil Rubbed Bronze	1	1
LX335-PB	Polished Brass	1	1
LX335-TB	Tuscan Bronze	1	1

Accessories - Decorative Flanges & P-Traps

1/2" IPS Low Pattern Flange for Angle Stops



CERTIFICATIONS 

9

L U X A R T.

Model	Details	Min Qty	Case Qty
LX340-BN	Brushed Nickel	1	1
LX340-CAFE	Café	1	1
LX340-ORB	Oil Rubbed Bronze	1	1
LX340-TB	Tuscan Bronze	1	1

1-1/4" 17 Gauge Tubular P-Trap

- All brass construction
- 1-1/4" OD 17 gauge
- Includes box escutcheon



CERTIFICATIONS 

9

L U X A R T.

Model	Details	Min Qty	Case Qty
LX350-BN	Brushed Nickel	1	1
LX350-CAFE	Café	1	1
LX350-ORB	Oil Rubbed Bronze	1	1
LX350-PB	Polished Brass	1	1
LX350-TB	Tuscan Bronze	1	1

Accessories - Decorative Lavatory Connectors

3/8" OD x 12" Lavatory Riser Tube



CERTIFICATIONS 

9

L U X A R T.

Model	Details	Min Qty	Case Qty
LX315-BN	Brushed Nickel	1	1
LX315-CAFE	Café	1	1
LX315-ORB	Oil Rubbed Bronze	1	1
LX315-PB	Polished Brass	1	1

3/8" OD x 20" Lavatory Riser Tube



CERTIFICATIONS

9

L U X A R T.

Model	Details	Min Qty	Case Qty
LX320-BN	Brushed Nickel	1	1
LX320-CAFE	Café	1	1
LX320-ORB	Oil Rubbed Bronze	1	1
LX320-PB	Polished Brass	1	1
LX320-TB	Tuscan Bronze	1	1

3/8" OD x 12" Closet Riser Tube



CERTIFICATIONS

9

L U X A R T.

Model	Details	Min Qty	Case Qty
LX325-BN	Brushed Nickel	1	1
LX325-CAFE	Café	1	1
LX325-ORB	Oil Rubbed Bronze	1	1
LX325-PB	Polished Brass	1	1
LX325-TB	Tuscan Bronze	1	1

3/8" OD x 20" Closet Riser Tube



CERTIFICATIONS

9

L U X A R T.

Model	Details	Min Qty	Case Qty
LX330-BN	Brushed Nickel	1	1
LX330-CAFE	Café	1	1
LX330-ORB	Oil Rubbed Bronze	1	1
LX330-PB	Polished Brass	1	1
LX330-TB	Tuscan Bronze	1	1

Accessories - Tank Levers

Universal Tank Lever Front Mount



CERTIFICATIONS

9

L U X A R T.

Model	Details	Min Qty	Case Qty
LX250-BN	Brushed Nickel	1	1
LX250-CAFE	Café	1	1
LX250-ORB	Oil Rubbed Bronze	1	1

Universal Tank Lever Side Mount



CERTIFICATIONS

9

L U X A R T.

Model	Details	Min Qty	Case Qty
LX252-BN	Brushed Nickel	1	1
LX252-CAFE	Café	1	1
LX252-ORB	Oil Rubbed Bronze	1	1

Universal Tank Lever Front & Side Mount

- Hinged adjustable arms allow front or side mount



CERTIFICATIONS

9

L U X A R T.

Model	Details	Min Qty	Case Qty
LX254-BN	Brushed Nickel	1	1
LX254-CAFE	Café	1	1

Tank Lever Side Mount – Kohler Wellworth

- Fits Kohler Wellworth



CERTIFICATIONS



9

L U X A R T.

Model	Details	Min Qty	Case Qty
LX256-BN	Brushed Nickel	1	1
LX256-CAFE	Café	1	1

Tank Lever Side Mount – Toto Carrollton

- Manufactured to OEM specifications



CERTIFICATIONS



9

L U X A R T.

Model	Details	Min Qty	Case Qty
LX260-BN	Brushed Nickel	1	1
LX260-CAFE	Café	1	1

Tank Lever Side Mount – Toto Drake

- Manufactured to OEM specifications



CERTIFICATIONS



9

L U X A R T.

Model	Details	Min Qty	Case Qty
LX262-BN	Brushed Nickel	1	1
LX262-CAFE	Café	1	1
LX262-ORB	Oil Rubbed Bronze	1	1

Bidet Seats - Electronic Bidet Seats

Electronic Smart Elongated Bidet Seat

- Hybrid heater for continuous heated water
- Heated seat with adjustable temperature settings
- Self cleaning stainless steel wand with UV light sanitation
- LED nightlight illuminates bowl
- Remote control, front and rear wash modes
- Adjustable water temperature and pressure
- Warm air dryer with adjustable speed and temperature

- Antimicrobial coating inhibits the growth of microorganisms
- Easy clean and change for quick and easy seat removal
- Tight bumpers hold seat firmly in place
- All parts are included for standard installation



CERTIFICATIONS



1

L U X A R T.

Model	Details	Min Qty	Case Qty
LXBSEAT100	White	1	1

Bidet Seats - Manually-Operated Bidet Seats

Manually-Operated Elongated Bidet Seat

- Ambient water cleansing
- Single knob operation, requires no electrical connection or batteries
- Dual wand system for front and rear wash
- Self cleaning wand automatically rinses after each use
- Fully adjustable water pressure
- Slow close ergonomic seat and lid

- Antimicrobial coating inhibits the growth of microorganisms
- Easy clean and change for quick and easy seat removal
- Tight bumpers hold seat firmly in place
- Easy Install hardware for fast and secure installation



CERTIFICATIONS



1

MAINLINE

Model	Details	Min Qty	Case Qty
MLBSEAT100	White	1	5

Toilet Seats - Molded Wood Residential

Molded Wood Premium Elongated Toilet Seat

- Closed front with cover
- Multi-coat enamel finish
- Color-matched Whisper•Close® system
- Easy Release Hinges for cleaning
- Non-corrosive, top-tightening bolts and wing nuts



CERTIFICATIONS



4

L U X A R T.

Model	Details	Min Qty	Case Qty
LX1600E2000	White	1	6

Molded Wood Premium Round Toilet Seat

- Closed front with cover
- Multi-coat enamel finish
- Color-matched Whisper•Close® system
- Easy Release Hinges for cleaning
- Non-corrosive, top-tightening bolts and wing nuts



CERTIFICATIONS



4

L U X A R T.

Model	Details	Min Qty	Case Qty
LX600E2000	White	1	6

Toilet Seats - Plastic Residential



Plastic Premium Elongated Toilet Seat

- Closed front with cover
- Injection molded solid plastic construction
- Color-matched Whisper•Close® system
- Easy Release Hinges for cleaning
- Non-corrosive, top-tightening bolts and wing nuts



CERTIFICATIONS



4

L U X A R T.

Model	Details	Min Qty	Case Qty
LX1200E3000	White	1	6
LX1200E3346	Biscuit	1	6



Plastic Premium Round Toilet Seat

- Closed front with cover
- Injection molded solid plastic construction
- Color-matched Whisper•Close® system
- Easy Release Hinges for cleaning
- Non-corrosive, top-tightening bolts and wing nuts



CERTIFICATIONS



4

L U X A R T.

Model	Details	Min Qty	Case Qty
LX200E3000	White	1	6
LX200E3346	Biscuit	1	6

Bathtubs - Stone Composite Freestanding Tubs



Atania® Gloss Finish Freestanding Tub

- Provides a Magnificent Focal Point to the Bath
- Solid Stone, Constructed Using Our Proprietary VitaStone Material
- 15-3/4" for Deep Soaking
- 67 Water Capacity (Gallons)
- Warmer Than Traditional Enamel or Steel Tubs
- Retains Heat Longer Than Acrylic
- 63-1/2" Length - Oval

- Integrated Overflow
- Polished Chrome Pop-up Drain Included
- Needs Wall or Floor Mounted Tub Filler
- 5 Year Warranty

CERTIFICATIONS



1

L U X A R T.

Model	Details	Min Qty	Case Qty
ATANIA63280F	63-1/2 x 28 VitaBella® Freestanding Bathtub	1	1



Atania® Matte Finish Freestanding Tub

- Provides a Magnificent Focal Point to the Bath
- Solid Stone, Constructed Using Our Proprietary VitaStone Material
- 15-3/4" for Deep Soaking
- 67 Water Capacity (Gallons)
- Warmer Than Traditional Enamel or Steel Tubs
- Retains Heat Longer Than Acrylic
- 63-1/2" Length - Oval

- Integrated Overflow
- Polished Chrome Pop-up Drain Included
- Needs Wall or Floor Mounted Tub Filler
- 5 Year Warranty

CERTIFICATIONS



1

L U X A R T.

Model	Details	Min Qty	Case Qty
ATANIA63280FM	63-1/2 x 28 VitaBella® Freestanding Bathtub	1	1



Boccia® Gloss Finish Freestanding Tub

- Provides a Magnificent Focal Point to the Bath
- Solid Stone, Constructed Using Our Proprietary VitaStone Material
- 15-3/4" for Deep Soaking
- 73 Water Capacity (Gallons)
- Warmer Than Traditional Enamel or Steel Tubs
- Retains Heat Longer Than Acrylic
- 64-1/4" Length - Oval

- Integrated Overflow
- Polished Chrome Pop-up Drain Included
- Needs Wall or Floor Mounted Tub Filler
- 5 Year Warranty

CERTIFICATIONS



1

L U X A R T.

Model	Details	Min Qty	Case Qty
BOCCIA64310F	64-1/4 x 31-1/2 VitaBella® Freestanding Bathtub	1	1



Boccia® Matte Finish Freestanding Tub

- Provides a Magnificent Focal Point to the Bath
- Solid Stone, Constructed Using Our Proprietary VitaStone Material
- 15-3/4" for Deep Soaking
- 73 Water Capacity (Gallons)
- Warmer Than Traditional Enamel or Steel Tubs
- Retains Heat Longer Than Acrylic
- 64-1/4" Length - Oval

- Integrated Overflow
- Polished Chrome Pop-up Drain Included
- Needs Wall or Floor Mounted Tub Filler
- 5 Year Warranty

CERTIFICATIONS



1

L U X A R T.

Model	Details	Min Qty	Case Qty
BOCCIA64310FM	64-1/4 x 31-1/2 VitaBella® Freestanding Bathtub	1	1



Canale® Gloss Finish Freestanding Tub

- Provides a Magnificent Focal Point to the Bath
- Solid Stone, Constructed Using Our Proprietary VitaStone Material
- 17-3/4" for Deep Soaking
- 98 Water Capacity (Gallons)
- Warmer Than Traditional Enamel or Steel Tubs
- Retains Heat Longer Than Acrylic
- 63" Length - Double Ended

- Integrated Overflow
- Polished Chrome Pop-up Drain Included
- Needs Wall or Floor Mounted Tub Filler
- 5 Year Warranty

CERTIFICATIONS



1

L U X A R T.

Model	Details	Min Qty	Case Qty
CANALE63270F	63 x 27-1/2 VitaBella® Freestanding Bathtub	1	1



Canale® Matte Finish Freestanding Tub

- Provides a Magnificent Focal Point to the Bath
- Solid Stone, Constructed Using Our Proprietary VitaStone Material
- 17-3/4" for Deep Soaking
- 98 Water Capacity (Gallons)
- Warmer Than Traditional Enamel or Steel Tubs
- Retains Heat Longer Than Acrylic
- 63" Length - Double Ended

- Integrated Overflow
- Polished Chrome Pop-up Drain Included
- Needs Wall or Floor Mounted Tub Filler
- 5 Year Warranty

CERTIFICATIONS



1

L U X A R T.

Model	Details	Min Qty	Case Qty
CANALE63270FM	63 x 27-1/2 VitaBella® Freestanding Bathtub	1	1



Feliciana® Gloss Finish Freestanding Tub

- Provides a Magnificent Focal Point to the Bath
- Solid Stone, Constructed Using Our Proprietary VitaStone Material
- 17-1/4" for Deep Soaking
- 83 Water Capacity (Gallons)
- Warmer Than Traditional Enamel or Steel Tubs
- Retains Heat Longer Than Acrylic
- 55" Length - Oval

CERTIFICATIONS



1

L U X A R T.

Model	Details	Min Qty	Case Qty
FELICIANA5527OF	55 x 27-1/2 VitaBella® Freestanding Bathtub	1	1



Feliciana® Matte Finish Freestanding Tub

- Provides a Magnificent Focal Point to the Bath
- Solid Stone, Constructed Using Our Proprietary VitaStone Material
- 17-1/4" for Deep Soaking
- 83 Water Capacity (Gallons)
- Warmer Than Traditional Enamel or Steel Tubs
- Retains Heat Longer Than Acrylic
- 55" Length - Oval

CERTIFICATIONS



1

L U X A R T.

Model	Details	Min Qty	Case Qty
FELICIANA5527OFM	55 x 27-1/2 VitaBella® Freestanding Bathtub	1	1



Lumino® Gloss Finish Freestanding Tub

- Provides a Magnificent Focal Point to the Bath
- Solid Stone, Constructed Using Our Proprietary VitaStone Material
- 17-1/4" for Deep Soaking
- 98 Water Capacity (Gallons)
- Warmer Than Traditional Enamel or Steel Tubs
- Retains Heat Longer Than Acrylic
- 68-3/4" Length - Double Ended

CERTIFICATIONS



1

L U X A R T.

Model	Details	Min Qty	Case Qty
LUMINO6930OF	68-3/4 x 29-3/4 VitaBella® Freestanding Bathtub	1	1



Lumino® Matte Finish Freestanding Tub

- Provides a Magnificent Focal Point to the Bath
- Solid Stone, Constructed Using Our Proprietary VitaStone Material
- 17-1/4" for Deep Soaking
- 98 Water Capacity (Gallons)
- Warmer Than Traditional Enamel or Steel Tubs
- Retains Heat Longer Than Acrylic
- 68-3/4" Length - Double Ended

CERTIFICATIONS



1

L U X A R T.

Model	Details	Min Qty	Case Qty
LUMINO6930OFM	68-3/4 x 29-3/4 VitaBella® Freestanding Bathtub	1	1



Moda™ Gloss Finish Freestanding Tub

- Provides a Magnificent Focal Point to the Bath
- Solid Stone, Constructed Using Our Proprietary VitaStone Material
- 17-1/8" for Deep Soaking
- 94 Water Capacity (Gallons)
- Warmer Than Traditional Enamel or Steel Tubs
- Retains Heat Longer Than Acrylic
- 67" Length - Single Ended

CERTIFICATIONS



1

L U X A R T.

Model	Details	Min Qty	Case Qty
MODA6727OF	67 X 27-1/2 VitaBella® Freestanding Bathtub	1	1



Moda™ Matte Finish Freestanding Tub

- Provides a Magnificent Focal Point to the Bath
- Solid Stone, Constructed Using Our Proprietary VitaStone Material
- 17-1/8" for Deep Soaking
- 94 Water Capacity (Gallons)
- Warmer Than Traditional Enamel or Steel Tubs
- Retains Heat Longer Than Acrylic
- 67" Length - Single Ended

CERTIFICATIONS



1

L U X A R T.

Model	Details	Min Qty	Case Qty
MODA6727OFM	67 X 27-1/2 VitaBella® Freestanding Bathtub	1	1



Liscio® Gloss Finish Freestanding Tub

- Provides a Magnificent Focal Point to the Bath
- Solid Stone, Constructed Using Our Proprietary VitaStone Material
- 14-1/2" Depth for Soaking
- 82 Water Capacity (Gallons)
- Warmer Than Traditional Enamel or Steel Tubs
- Retains Heat Longer Than Acrylic
- 62-1/4" Length - Double Ended

CERTIFICATIONS



1

L U X A R T.

Model	Details	Min Qty	Case Qty
LISCO6229OF	62-1/4 X 28-3/4 VitaBella® Freestanding Bathtub	1	1



Liscio® Matte Finish Freestanding Tub

- Provides a Magnificent Focal Point to the Bath
- Solid Stone, Constructed Using Our Proprietary VitaStone Material
- 14-1/2" Depth for Soaking
- 82 Water Capacity (Gallons)
- Warmer Than Traditional Enamel or Steel Tubs
- Retains Heat Longer Than Acrylic
- 62-1/4" Length - Double Ended

CERTIFICATIONS



1

L U X A R T.

Model	Details	Min Qty	Case Qty
LISCO6229OFM	62-1/4 X 28-3/4 VitaBella® Freestanding Bathtub	1	1



Downtown® Gloss Finish Freestanding Tub

- Provides a Magnificent Focal Point to the Bath
- Solid Stone, Constructed Using Our Proprietary VitaStone Material
- 17-1/4" for Deep Soaking
- 83 Water Capacity (Gallons)
- Warmer Than Traditional Enamel or Steel Tubs
- Retains Heat Longer Than Acrylic
- 55" Length - Double Ended

CERTIFICATIONS



1

L U X A R T.

Model	Details	Min Qty	Case Qty
DOWNTOWN6331OF	63 X 30-3/4 VitaBella® Freestanding Bathtub	1	1



Downtown® Matte Finish Freestanding Tub

- Provides a Magnificent Focal Point to the Bath
- Solid Stone, Constructed Using Our Proprietary VitaStone Material
- 17-1/4" for Deep Soaking
- 83 Water Capacity (Gallons)
- Warmer Than Traditional Enamel or Steel Tubs
- Retains Heat Longer Than Acrylic
- 55" Length - Double Ended

CERTIFICATIONS



1

L U X A R T.

Model	Details	Min Qty	Case Qty
DOWNTOWN6331OFM	63 X 30-3/4 VitaBella® Freestanding Bathtub	1	1

Bathtubs - Acrylic Freestanding Tubs



Opulero Freestanding Tub

- Versatile, Strong and Lightweight, Serving as the Centerpiece of the Bathroom
- Made from Vacuum-Formed Acrylic Sheets
- Deep, Durable Color Layer that Retains Finish Better than Cast Iron Tubs
- 17-2/3” for Deep Soaking
- 90 Water Capacity (Gallons)

- 60” Length - Oval
- Adjustable Feet Underneath the Tub
- Integrated Overflow
- Polished Chrome Pop-up Drain Included
- Needs Wall, Floor or Deck Mounted (3 hole or less) Tub Filler
- 10 Year Warranty

CERTIFICATIONS



27

L U X A R T.

Model	Details	Min Qty	Case Qty
OPULERO6032	60x31-4/5 AltaBella® Freestanding Bathtub	1	1



Mare Freestanding Tub

- Versatile, Strong and Lightweight, Serving as the Centerpiece of the Bathroom
- Made from Vacuum-Formed Acrylic Sheets
- Deep, Durable Color Layer that Retains Finish Better than Cast Iron Tubs
- 17-1/3” for Deep Soaking
- 109 Water Capacity (Gallons)

- 59-8/9” Length - Oval
- Adjustable Feet Underneath the Tub
- Integrated Overflow
- Polished Chrome Pop-up Drain Included
- Needs Wall or Floor Mounted Tub Filler
- 10 Year Warranty

CERTIFICATIONS



27

L U X A R T.

Model	Details	Min Qty	Case Qty
MARE6042	59-8/9 x 42 AltaBella® Freestanding Bathtub	1	1



Zalato Freestanding Tub

- Versatile, Strong and Lightweight, Serving as the Centerpiece of the Bathroom
- Made from Vacuum-Formed Acrylic Sheets
- Deep, Durable Color Layer that Retains Finish Better than Cast Iron Tubs
- 17-8/9” for Deep Soaking
- 71 Water Capacity (Gallons)

- 59-1/9” Length - Rectangular
- Adjustable Feet Underneath the Tub
- Integrated Overflow
- Polished Chrome Pop-up Drain Included
- Needs Wall or Floor Mounted Tub Filler
- 10 Year Warranty

CERTIFICATIONS



27

L U X A R T.

Model	Details	Min Qty	Case Qty
ZALATO6030	59-1/9 x 29-1/2 AltaBella® Freestanding Bathtub	1	1



Nubina Freestanding Tub

- Versatile, Strong and Lightweight, Serving as the Centerpiece of the Bathroom
- Made from Vacuum-Formed Acrylic Sheets
- Deep, Durable Color Layer that Retains Finish Better than Cast Iron Tubs
- 17-2/3” for Deep Soaking
- 89 Water Capacity (Gallons)

- 66” Length - Oval
- Adjustable Feet Underneath the Tub
- Integrated Overflow
- Polished Chrome Pop-up Drain Included
- Needs Wall, Floor or Deck Mounted (3 hole or less) Tub Filler
- 10 Year Warranty

CERTIFICATIONS



27

L U X A R T.

Model	Details	Min Qty	Case Qty
NUBINA6636	66x36 AltaBella® Freestanding Bathtub	1	1



Azibo Freestanding Tub

- Versatile, Strong and Lightweight, Serving as the Centerpiece of the Bathroom
- Made from Vacuum-Formed Acrylic Sheets
- Deep, Durable Color Layer that Retains Finish Better than Cast Iron Tubs
- 17-2/3” for Deep Soaking
- 97 Water Capacity (Gallons)

- 66” Length - Oval
- Adjustable Feet Underneath the Tub
- Integrated Overflow
- Polished Chrome Pop-up Drain Included
- Needs Wall, Floor or Deck Mounted (3 hole or less) Tub Filler
- 10 Year Warranty

CERTIFICATIONS



27

L U X A R T.

Model	Details	Min Qty	Case Qty
AZIBO6636	66x36 AltaBella® Freestanding Bathtub	1	1



Unolo Freestanding Tub

- Versatile, Strong and Lightweight, Serving as the Centerpiece of the Bathroom
- Made from Vacuum-Formed Acrylic Sheets
- Deep, Durable Color Layer that Retains Finish Better than Cast Iron Tubs
- 17-2/3” for Deep Soaking
- 108 Water Capacity (Gallons)

- 66” Length - Oval
- Adjustable Feet Underneath the Tub
- Integrated Overflow
- Polished Chrome Pop-up Drain Included
- Needs Wall, Floor or Deck Mounted (3 hole or less) Tub Filler
- 10 Year Warranty

CERTIFICATIONS



27

L U X A R T.

Model	Details	Min Qty	Case Qty
UNOLO6636	66x36 AltaBella® Freestanding Bathtub	1	1



Oriamo Freestanding Tub

- Versatile, Strong and Lightweight, Serving as the Centerpiece of the Bathroom
- Made from Vacuum-Formed Acrylic Sheets
- Deep, Durable Color Layer that Retains Finish Better than Cast Iron Tubs
- 17-2/3” for Deep Soaking
- 103 Water Capacity (Gallons)

- 66” Length - Rectangular
- Adjustable Feet Underneath the Tub
- Integrated Overflow
- Polished Chrome Pop-up Drain Included
- Needs Wall or Floor Mounted Tub Filler
- 10 Year Warranty

CERTIFICATIONS



27

L U X A R T.

Model	Details	Min Qty	Case Qty
ORIAMO6636	66x36 AltaBella® Freestanding Bathtub	1	1



Varezo Freestanding Tub

- Versatile, Strong and Lightweight, Serving as the Centerpiece of the Bathroom
- Made from Vacuum-Formed Acrylic Sheets
- Deep, Durable Color Layer that Retains Finish Better than Cast Iron Tubs
- 16-1/2” for Deep Soaking
- 78 Water Capacity (Gallons)

- 66-5/7” Length - Oval
- Adjustable Feet Underneath the Tub
- Integrated Overflow
- Polished Chrome Pop-up Drain Included
- Needs Wall or Floor Mounted Tub Filler
- 10 Year Warranty

CERTIFICATIONS



27

L U X A R T.

Model	Details	Min Qty	Case Qty
VAREZO6732	66-5/7 x 31-1/9 AltaBella® Freestanding Bathtub	1	1



Modure Freestanding Tub

- Versatile, Strong and Lightweight, Serving as the Centerpiece of the Bathroom
- Made from Vacuum-Formed Acrylic Sheets
- Deep, Durable Color Layer that Retains Finish Better than Cast Iron Tubs
- 17-2/3” for Deep Soaking
- 110 Water Capacity (Gallons)

- 72” Length - Rectangular
- Adjustable Feet Underneath the Tub
- Integrated Overflow
- Polished Chrome Pop-up Drain Included
- Needs Wall, Floor or Deck Mounted (3 hole or less) Tub Filler
- 10 Year Warranty

CERTIFICATIONS



27

L U X A R T.

Model	Details	Min Qty	Case Qty
MODURE7236	72x36 AltaBella® Freestanding Bathtub	1	1



Zinzini Freestanding Tub

- Versatile, Strong and Lightweight, Serving as the Centerpiece of the Bathroom
 - Made from Vacuum-Formed Acrylic Sheets
 - Deep, Durable Color Layer that Retains Finish Better than Cast Iron Tubs
 - 17-2/3” for Deep Soaking
 - 110 Water Capacity (Gallons)
- 72” Length - Rectangular
 - Adjustable Feet Underneath the Tub
 - Integrated Overflow
 - Polished Chrome Pop-up Drain Included
 - Needs Wall, Floor or Deck Mounted (3 hole or less) Tub Filler
 - 10 Year Warranty

CERTIFICATIONS



27

L U X A R T.

Model	Details	Min Qty	Case Qty
ZINZINI7236	72x36 AltaBella® Freestanding Bathtub	1	1



Obrelo Freestanding Tub

- Versatile, Strong and Lightweight, Serving as the Centerpiece of the Bathroom
 - Made from Vacuum-Formed Acrylic Sheets
 - Deep, Durable Color Layer that Retains Finish Better than Cast Iron Tubs
 - 17-2/3” for Deep Soaking
 - 85 Water Capacity (Gallons)
- 67” Length - Eggplant
 - Adjustable Feet Underneath the Tub
 - Integrated Overflow
 - Polished Chrome Pop-up Drain Included
 - Needs Wall, Floor or Deck Mounted (3 hole or less) Tub Filler
 - 10 Year Warranty

CERTIFICATIONS



27

L U X A R T.

Model	Details	Min Qty	Case Qty
OBRELO6731	67 x31-1/2 AltaBella® Freestanding Bathtub	1	1



Nola Freestanding Tub

- Versatile, Strong and Lightweight, Serving as the Centerpiece of the Bathroom
 - Made from Vacuum-Formed Acrylic Sheets
 - Deep, Durable Color Layer that Retains Finish Better than Cast Iron Tubs
 - 17.72” for Deep Soaking
 - 74 Water Capacity (Gallons)
- 71” Length - Oval
 - Adjustable Feet Underneath the Tub
 - Standard Overflow
 - Polished Chrome Pop-up Drain Included
 - Needs Wall or Floor Mounted Tub Filler
 - 10 Year Warranty

CERTIFICATIONS



27

L U X A R T.

Model	Details	Min Qty	Case Qty
NOLA7136	71 x36 AltaBella® Freestanding Bathtub	1	1



Allis Freestanding Tub

- Versatile, Strong and Lightweight, Serving as the Centerpiece of the Bathroom
 - Made from Vacuum-Formed Acrylic Sheets
 - Deep, Durable Color Layer that Retains Finish Better than Cast Iron Tubs
 - 17.72” for Deep Soaking
 - 84 Water Capacity (Gallons)
- 67” Length - Rectangle
 - Adjustable Feet Underneath the Tub
 - Integrated Overflow
 - Polished Chrome Pop-up Drain Included
 - Needs Wall or Floor Mounted Tub Filler
 - 10 Year Warranty

CERTIFICATIONS



27

L U X A R T.

Model	Details	Min Qty	Case Qty
ALLIS6732	67 x32 AltaBella® Freestanding Bathtub	1	1



Munroe Freestanding Tub

- Versatile, Strong and Lightweight, Serving as the Centerpiece of the Bathroom
 - Made from Vacuum-Formed Acrylic Sheets
 - Deep, Durable Color Layer that Retains Finish Better than Cast Iron Tubs
 - 17.32” for Deep Soaking
 - 73 Water Capacity (Gallons)
- 59” Length - Rectangle
 - Adjustable Feet Underneath the Tub
 - Standard Overflow
 - Polished Chrome Pop-up Drain Included
 - Needs Wall or Floor Mounted Tub Filler
 - 10 Year Warranty

CERTIFICATIONS



27

L U X A R T.

Model	Details	Min Qty	Case Qty
MUNROE5933	59x33 AltaBella® Freestanding Bathtub	1	1



Tyler Freestanding Tub

- Versatile, Strong and Lightweight, Serving as the Centerpiece of the Bathroom
 - Made from Vacuum-Formed Acrylic Sheets
 - Deep, Durable Color Layer that Retains Finish Better than Cast Iron Tubs
 - 17.32” for Deep Soaking
 - 88.4 Water Capacity (Gallons)
- 67” Length - Rectangle
 - Adjustable Feet Underneath the Tub
 - Standard Overflow
 - Polished Chrome Pop-up Drain Included
 - Needs Wall or Floor Mounted Tub Filler
 - 10 Year Warranty

CERTIFICATIONS



27

L U X A R T.

Model	Details	Min Qty	Case Qty
TYLER6733	67 x33 AltaBella® Freestanding Bathtub	1	1



Pinehurst Freestanding Tub

- Versatile, Strong and Lightweight, Serving as the Centerpiece of the Bathroom
 - Made from Vacuum-Formed Acrylic Sheets
 - Deep, Durable Color Layer that Retains Finish Better than Cast Iron Tubs
 - 17-1/2” for Deep Soaking
 - 66 Water Capacity (Gallons)
- 59” Length - Oval
 - Adjustable Feet Underneath the Tub
 - Integrated Overflow
 - Polished Chrome Pop-up Drain Included
 - Needs Wall or Floor Mounted Tub Filler
 - 10 Year Warranty

CERTIFICATIONS



27

L U X A R T.

Model	Details	Min Qty	Case Qty
PINEHURST5932	59 x32 AltaBella® Freestanding Bathtub	1	1



Austen Freestanding Tub

- Versatile, Strong and Lightweight, Serving as the Centerpiece of the Bathroom
 - Made from Vacuum-Formed Acrylic Sheets
 - Deep, Durable Color Layer that Retains Finish Better than Cast Iron Tubs
 - 17-1/2” for Deep Soaking
 - 77 Water Capacity (Gallons)
- 67” Length - Oval
 - Adjustable Feet Underneath the Tub
 - Integrated Overflow
 - Polished Chrome Pop-up Drain Included
 - Needs Wall or Floor Mounted Tub Filler
 - 10 Year Warranty

CERTIFICATIONS



27

L U X A R T.

Model	Details	Min Qty	Case Qty
AUSTEN6732	67 x32 AltaBella® Freestanding Bathtub	1	1



Stellamatina Freestanding Tub

- Versatile, Strong and Lightweight, Serving as the Centerpiece of the Bathroom
 - Made from Vacuum-Formed Acrylic Sheets
 - Deep, Durable Color Layer that Retains Finish Better than Cast Iron Tubs
 - 17.3” for Deep Soaking
 - 82 Water Capacity (Gallons)
- 55” Length - Oval
 - Adjustable Feet Underneath the Tub
 - Standard Overflow
 - Polished Chrome Pop-up Drain Included
 - Needs Wall or Floor Mounted Tub Filler
 - 10 Year Warranty

CERTIFICATIONS



27

L U X A R T.

Model	Details	Min Qty	Case Qty
STELLAMATINA5532	55 x32 AltaBella® Freestanding Bathtub	1	1



Lotte Freestanding Tub

- Versatile, Strong and Lightweight, Serving as the Centerpiece of the Bathroom
 - Made from Vacuum-Formed Acrylic Sheets
 - Deep, Durable Color Layer that Retains Finish Better than Cast Iron Tubs
 - Adjustable Feet Underneath the Tub
 - Integrated Overflow
- Polished Chrome Pop-up Drain Included
 - Needs Wall, Floor or Deck Mounted (3 hole or less) Tub Filler
 - 10 Year Warranty

CERTIFICATIONS



27

L U X A R T.

Model	Details	Min Qty	Case Qty
LOTTE7236	72x36 AltaBella® Freestanding Bathtub	1	1



Scottsdale Freestanding Tub

- Versatile, Strong and Lightweight, Serving as the Centerpiece of the Bathroom
- Made from Vacuum-Formed Acrylic Sheets
- Deep, Durable Color Layer that Retains Finish Better than Cast Iron Tubs
- 16-1/2" for Deep Soaking
- 76 Water Capacity (Gallons)

- 59" Length - Oval
- Adjustable Feet Underneath the Tub
- Standard Overflow
- Polished Chrome Pop-up Drain Included
- Needs Wall or Floor Mounted Tub Filler
- 10 Year Warranty

CERTIFICATIONS

27

L U X A R T.

Model	Details	Min Qty	Case Qty
SCOTTSDALE5932	59 x 32 AltaBella® Freestanding Bathtub	1	1

Sinks - Vessel Sinks



Modern Above the Counter Oval Vessel Sink

- Mineral Composite
- Single Hole faucet drilling
- Integrated Overflow
- Template Supplied
- Faucet not included
- 5 Year Warranty

CERTIFICATIONS

1

L U X A R T.

Model	Details	Min Qty	Case Qty
LXVES2218	5 1/5" Above Counter Oval Vessel Lavatory with Overflow	1	1



Modern Above the Counter Round Vessel Sink

- Mineral Composite
- Single Hole faucet drilling
- Integrated Overflow
- Template Supplied
- Faucet not included
- 5 Year Warranty

CERTIFICATIONS

1

L U X A R T.

Model	Details	Min Qty	Case Qty
LXVES1616	4-4/5" Above Counter Round Vessel Lavatory with Overflow	1	1



Modern Oval Above the Counter Vessel Sink w/out faucet hole

- Mineral Composite
- Single Hole faucet drilling
- Integrated Overflow
- Template Supplied
- Faucet not included
- 5 Year Warranty

CERTIFICATIONS

1

L U X A R T.

Model	Details	Min Qty	Case Qty
LXVES2414	6-3/4" Above Counter Large Oval Vessel Lavatory	1	1



Modern Rectangle Above the Counter Vessel Sink w/out faucet hole

- Mineral Composite
- Single Hole faucet drilling
- Integrated Overflow
- Template Supplied
- Faucet not included
- 5 Year Warranty

CERTIFICATIONS

1

L U X A R T.

Model	Details	Min Qty	Case Qty
LXVES2415	6-1/2" Above Counter Rectangle Vessel Lavatory	1	1



Modern Square Above the Counter Vessel Sink w/out faucet hole

- Mineral Composite
- Single Hole faucet drilling
- Integrated Overflow
- Template Supplied
- Faucet not included
- 5 Year Warranty

CERTIFICATIONS

1

L U X A R T.

Model	Details	Min Qty	Case Qty
LXVES1716	6-2/3" Above Counter Square Vessel Lavatory	1	1

Steam Shower Systems - Steam Generators



PerfectSteam Steam Generator

- Requires LX TTC-OSS Steam Control. Available in four finishes
- Simple Sized – no complicated formulas
- Constant steam at a constant rate (no steam lags or bursts)
- Can be plumbed 50 feet from the shower enclosure without having to purchase a larger kW unit
- 1 year in home, five year "no questions asked" factory warranty

CERTIFICATIONS

23

L U X A R T.

Model	Details	Min Qty	Case Qty
LX8	8KW - Max Room Size 140 cuft	1	1
LX10	10KW - Max Room Size 240 cuft	1	1
LX12	11KW - Max Room Size 395 cuft	1	1



PerfectSteam Plus Steam Generator

- Requires LX TTC-OSS Steam Control. Available in four finishes
- Fast Start – Steam in seconds not minutes – Patented
- Auto PowerFlush – Pressurized inner tank cleaning system
- Simple Sized – no complicated formulas
- Constant steam at a constant rate (no steam lags or bursts)
- Stainless Steel drain pan
- Can be plumbed 50 feet from the shower enclosure without having to purchase a larger kW unit
- 1 year in home, five year "no questions asked" factory warranty

CERTIFICATIONS

23

L U X A R T.

Model	Details	Min Qty	Case Qty
LXA8	8KW - Max Room Size 140 cuft	1	1
LXA10	10KW - Max Room Size 240 cuft	1	1
LXA12	11KW - Max Room Size 395 cuft	1	1

Steam Shower Systems - Steam Control Kit



PerfectSteam Controller with Steam Head

- For use with Luxart Steam Generators
- 60-minute time setting
- Adjustable temperature setting
- 2 memory settings
- Auto PowerFlush activation from control
- All metal construction
- Matched finishes on Steam Head & Control

• 1 year in home, five year at factory warranty

CERTIFICATIONS

23

L U X A R T.

Model	Details	Min Qty	Case Qty
LXTTC-OSS-CP	Polished Chrome	1	1
LXTTC-OSS-BN	Brushed Nickel	1	1
LXTTC-OSS-ORB	Oil Rubbed Bronze	1	1
LXTTC-OSS-PN	Polished Nickel	1	1

Smart Surround - Shower Wall Kits



LXSW6032-CW Smart Surround Alcove Shower Wall Kit

- Includes walls, side panel, tape, optional beveled outer edge and trim edge
- Can be installed over waterproof backer board or existing tile
- Walls can be cut to fit shower or a bathtub configuration
- Waterproof, fire proof, and high resistance to impact and chemicals

CERTIFICATIONS

1

L U X A R T.

Model	Details	Min Qty	Case Qty
LXSW6032-CW	Carrera White	1	1



LXSW6032-DR Smart Surround Alcove Shower Wall Kit

- Includes walls, side panel, tape, optional beveled outer edge and trim edge
- Can be installed over waterproof backer board or existing tile
- Walls can be cut to fit shower or a bathtub configuration
- Waterproof, fire proof, and high resistance to impact and chemicals

CERTIFICATIONS

1

L U X A R T.

Model	Details	Min Qty	Case Qty
LXSW6032-DR	Driftwood	1	1

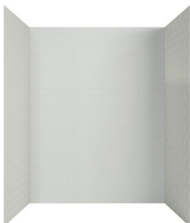

LXSW6032-GM Smart Surround Alcove Shower Wall Kit

- Includes walls, side panel, tape, optional beveled outer edge and trim edge
- Can be installed over waterproof backer board or existing tile
- Walls can be cut to fit shower or a bathtub configuration
- Waterproof, fire proof, and high resistance to impact and chemicals

CERTIFICATIONS

1

L U X A R T.

Model	Details	Min Qty	Case Qty
LXSW6032-GM	Gray Subway	1	1



LXSW6032-QU Smart Surround Alcove Shower Wall Kit

- Includes walls, side panel, tape, optional beveled outer edge and trim edge
- Can be installed over waterproof backer board or existing tile
- Walls can be cut to fit shower or a bathtub configuration
- Waterproof, fire proof, and high resistance to impact and chemicals

CERTIFICATIONS

1

L U X A R T.

Model	Details	Min Qty	Case Qty
LXSW6032-QU	Quarry	1	1



LXSW6032-SH Smart Surround Alcove Shower Wall Kit

- Includes walls, side panel, tape, optional beveled outer edge and trim edge
- Can be installed over waterproof backer board or existing tile
- Walls can be cut to fit shower or a bathtub configuration
- Waterproof, fire proof, and high resistance to impact and chemicals

CERTIFICATIONS

1

L U X A R T.

Model	Details	Min Qty	Case Qty
LXSW6032-SH	Shale	1	1



LXSW6032-SL Smart Surround Alcove Shower Wall Kit

- Includes walls, side panel, tape, optional beveled outer edge and trim edge
- Can be installed over waterproof backer board or existing tile
- Walls can be cut to fit shower or a bathtub configuration
- Waterproof, fire proof, and high resistance to impact and chemicals

CERTIFICATIONS

1

L U X A R T.

Model	Details	Min Qty	Case Qty
LXSW6032-SL	Slate	1	1

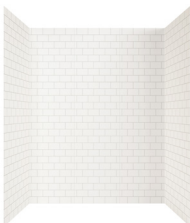

LXSW6032-WS Smart Surround Alcove Shower Wall Kit

- Includes walls, side panel, tape, optional beveled outer edge and trim edge
- Can be installed over waterproof backer board or existing tile
- Walls can be cut to fit shower or a bathtub configuration
- Waterproof, fire proof, and high resistance to impact and chemicals

CERTIFICATIONS

1

L U X A R T.

Model	Details	Min Qty	Case Qty
LXSW6032-WS	White Subway	1	1



LXSW4834-CW Smart Surround Alcove Shower Wall Kit

- Includes walls, side panel, tape, optional beveled outer edge and trim edge
- Can be installed over waterproof backer board or existing tile
- Walls can be cut to fit shower or a bathtub configuration
- Waterproof, fire proof, and high resistance to impact and chemicals

CERTIFICATIONS

1

L U X A R T.

Model	Details	Min Qty	Case Qty
LXSW4834-CW	Carrera White	1	1



LXSW4834-DR Smart Surround Alcove Shower Wall Kit

- Includes walls, side panel, tape, optional beveled outer edge and trim edge
- Can be installed over waterproof backer board or existing tile
- Walls can be cut to fit shower or a bathtub configuration
- Waterproof, fire proof, and high resistance to impact and chemicals

CERTIFICATIONS

1

L U X A R T.

Model	Details	Min Qty	Case Qty
LXSW4834-DR	Driftwood	1	1



LXSW4834-QU Smart Surround Alcove Shower Wall Kit

- Includes walls, side panel, tape, optional beveled outer edge and trim edge
- Can be installed over waterproof backer board or existing tile
- Walls can be cut to fit shower or a bathtub configuration
- Waterproof, fire proof, and high resistance to impact and chemicals

CERTIFICATIONS

1

L U X A R T.

Model	Details	Min Qty	Case Qty
LXSW4834-QU	Quarry	1	1



LXSW4834-SH Smart Surround Alcove Shower Wall Kit

- Includes walls, side panel, tape, optional beveled outer edge and trim edge
- Can be installed over waterproof backer board or existing tile
- Walls can be cut to fit shower or a bathtub configuration
- Waterproof, fire proof, and high resistance to impact and chemicals

CERTIFICATIONS

1

L U X A R T.

Model	Details	Min Qty	Case Qty
LXSW4834-SH	Shale	1	1



LXSW4834-SL Smart Surround Alcove Shower Wall Kit

- Includes walls, side panel, tape, optional beveled outer edge and trim edge
- Can be installed over waterproof backer board or existing tile
- Walls can be cut to fit shower or a bathtub configuration
- Waterproof, fire proof, and high resistance to impact and chemicals

CERTIFICATIONS

1

L U X A R T.

Model	Details	Min Qty	Case Qty
LXSW4834-SL	Slate	1	1



LXSW4834-WS Smart Surround Alcove Shower Wall Kit

- Includes walls, side panel, tape, optional beveled outer edge and trim edge
- Can be installed over waterproof backer board or existing tile
- Walls can be cut to fit shower or a bathtub configuration
- Waterproof, fire proof, and high resistance to impact and chemicals

CERTIFICATIONS

1

L U X A R T.

Model	Details	Min Qty	Case Qty
LXSW4834-WS	White Subway	1	1

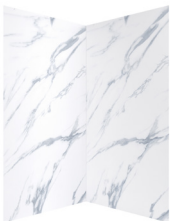

LXSW4242-CW Smart Surround Neo Angle Shower Wall Kit

- Includes walls, side panel, tape, optional beveled outer edge and trim edge
- Can be installed over waterproof backer board or existing tile
- Walls can be cut to fit shower or a bathtub configuration
- Waterproof, fire proof, and high resistance to impact and chemicals

CERTIFICATIONS

1

L U X A R T.

Model	Details	Min Qty	Case Qty
LXSW4242-CW	Carrera White	1	1



LXSW4242-DR Smart Surround Neo Angle Shower Wall Kit

- Includes walls, side panel, tape, optional beveled outer edge and trim edge
- Can be installed over waterproof backer board or existing tile
- Walls can be cut to fit shower or a bathtub configuration
- Waterproof, fire proof, and high resistance to impact and chemicals

CERTIFICATIONS

1

L U X A R T.

Model	Details	Min Qty	Case Qty
LXSW4242-DR	Driftwood	1	1



LXSW4242-QU Smart Surround Neo Angle Shower Wall Kit

- Includes walls, side panel, tape, optional beveled outer edge and trim edge
- Can be installed over waterproof backer board or existing tile
- Walls can be cut to fit shower or a bathtub configuration
- Waterproof, fire proof, and high resistance to impact and chemicals

CERTIFICATIONS

1

L U X A R T.

Model	Details	Min Qty	Case Qty
LXSW4242-QU	Quarry	1	1



LXSW4242-SH Smart Surround Neo Angle Shower Wall Kit

- Includes walls, side panel, tape, optional beveled outer edge and trim edge
- Can be installed over waterproof backer board or existing tile
- Walls can be cut to fit shower or a bathtub configuration
- Waterproof, fire proof, and high resistance to impact and chemicals

CERTIFICATIONS

1

L U X A R T.

Model	Details	Min Qty	Case Qty
LXSW4242-SH	Shale	1	1



LXSW4242-SL Smart Surround Neo Angle Shower Wall Kit

- Includes walls, side panel, tape, optional beveled outer edge and trim edge
- Can be installed over waterproof backer board or existing tile
- Walls can be cut to fit shower or a bathtub configuration
- Waterproof, fire proof, and high resistance to impact and chemicals

CERTIFICATIONS

1

L U X A R T.

Model	Details	Min Qty	Case Qty
LXSW4242-SL	Slate	1	1

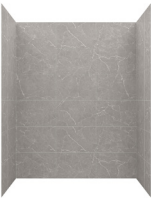

LXSW6036-PGM Smart Surround Shower Wall Kit

- Waterproof, fire proof, and high resistance to impact and chemicals
- Can be installed over waterproof backer board or existing tile
- Grout-Free Solution
- Constructed of SPC Rigid Core board
- Walls can be cut to fit shower or a bathtub configuration
- Side panels are designed with a beveled edge, which provides a clean finish to the outer edge
- Backed by a 10-year Residential and 2-Year Commercial Warranty
- Includes walls and double-sided tape

CERTIFICATIONS

1

L U X A R T.

Model	Details	Min Qty	Case Qty
LXSW6036-PGM	Polished Grey Marble	1	1



LXSW6036-VWS Smart Surround Shower Wall Kit

- Classic 4" x 13" White Subway tile design
- Waterproof, fire proof, and high resistance to impact and chemicals
- Can be installed over waterproof backer board or existing tile
- Grout-Free Solution
- Constructed of SPC Rigid Core board
- Walls can be cut to fit shower or a bathtub configuration
- Side panels are designed with a beveled edge, which provides a clean finish to the outer edge
- Backed by a 10-year Residential and 2-Year Commercial Warranty
- Includes walls, double-sided tape, optional outer edge trim and corner trim

CERTIFICATIONS

1

L U X A R T.

Model	Details	Min Qty	Case Qty
LXSW6036-VWS	Vertical White Subway	1	1



LXSW6036-CO Smart Surround Shower Wall Kit

- On-trend design featuring three encaustic tile-look back panels and two vertical white subway tile-look side panels
- Waterproof, fire proof, and high resistance to impact and chemicals
- Can be installed over waterproof backer board or existing tile
- Grout-Free Solution
- Constructed of SPC Rigid Core board
- Walls can be cut to fit shower or a bathtub configuration
- Side panels are designed with a beveled edge, which provides a clean finish to the outer edge
- Backed by a 10-year Residential and 2-Year Commercial Warranty
- Includes walls and double-sided tape

CERTIFICATIONS

1

L U X A R T.

Model	Details	Min Qty	Case Qty
LXSW6036-CO	Encaustic Cortona	1	1



LXSW6036-TU Smart Surround Shower Wall Kit

- On-trend design featuring three encaustic tile-look back panels and two vertical white subway tile-look side panels
- Waterproof, fire proof, and high resistance to impact and chemicals
- Can be installed over waterproof backer board or existing tile
- Grout-Free Solution
- Constructed of SPC Rigid Core board
- Walls can be cut to fit shower or a bathtub configuration
- Side panels are designed with a beveled edge, which provides a clean finish to the outer edge
- Backed by a 10-year Residential and 2-Year Commercial Warranty
- Includes walls and double-sided tape

CERTIFICATIONS

1

L U X A R T.

Model	Details	Min Qty	Case Qty
LXSW6036-TU	Encaustic Tulipa	1	1



LXSB4834C-W Smart Surround Shower Base

- High gloss acrylic surface for a bright shine
- Easy to clean, scratch and stain resistant
- Reinforced, easy-to-step over threshold
- Screw flange direct to stud, no T-brace or clips required
- Easy to install for both new construction and remodel projects
- Spacious slip resistant area for showering

CERTIFICATIONS

1

L U X A R T.

Model	Details	Min Qty	Case Qty
LXSB4834C-W	Center Drain	1	1

Smart Surround - Shower Bases



LXSB6030L-W Smart Surround Shower Base

- High gloss acrylic surface for a bright shine
- Easy to clean, scratch and stain resistant
- Reinforced, easy-to-step over threshold
- Screw flange direct to stud, no T-brace or clips required
- Easy to install for both new construction and remodel projects
- Spacious slip resistant area for showering

CERTIFICATIONS

1

L U X A R T.

Model	Details	Min Qty	Case Qty
LXSB6030L-W	Left Drain	1	1



LXSB6030R-W Smart Surround Shower Base

- High gloss acrylic surface for a bright shine
- Easy to clean, scratch and stain resistant
- Reinforced, easy-to-step over threshold
- Screw flange direct to stud, no T-brace or clips required
- Easy to install for both new construction and remodel projects
- Spacious slip resistant area for showering

CERTIFICATIONS

1

L U X A R T.

Model	Details	Min Qty	Case Qty
LXSB6030R-W	Right Drain	1	1



LXSB6032L-W Smart Surround Shower Base

- High gloss acrylic surface for a bright shine
- Easy to clean, scratch and stain resistant
- Reinforced, easy-to-step over threshold
- Screw flange direct to stud, no T-brace or clips required
- Easy to install for both new construction and remodel projects
- Spacious slip resistant area for showering

CERTIFICATIONS

1

L U X A R T.

Model	Details	Min Qty	Case Qty
LXSB6032L-W	Left Drain	1	1



LXSB6032R-W Smart Surround Shower Base

- High gloss acrylic surface for a bright shine
- Easy to clean, scratch and stain resistant
- Reinforced, easy-to-step over threshold
- Screw flange direct to stud, no T-brace or clips required
- Easy to install for both new construction and remodel projects
- Spacious slip resistant area for showering

CERTIFICATIONS

1

L U X A R T.

Model	Details	Min Qty	Case Qty
LXSB6032R-W	Right Drain	1	1



LXSB3636NA-W Smart Surround Shower Base

- High gloss acrylic surface for a bright shine
- Easy to clean, scratch and stain resistant
- Reinforced, easy-to-step over threshold
- Screw flange direct to stud, no T-brace or clips required
- Easy to install for both new construction and remodel projects
- Spacious slip resistant area for showering

CERTIFICATIONS

1

L U X A R T.

Model	Details	Min Qty	Case Qty
LXSB3636NA-W	Neo Angle	1	1



LXSB3838NA-W Smart Surround Shower Base

- High gloss acrylic surface for a bright shine
- Easy to clean, scratch and stain resistant
- Reinforced, easy-to-step over threshold
- Screw flange direct to stud, no T-brace or clips required
- Easy to install for both new construction and remodel projects
- Spacious slip resistant area for showering

CERTIFICATIONS

1

L U X A R T.

Model	Details	Min Qty	Case Qty
LXSB3838NA-W	Neo Angle	1	1



LXSB4242NA-W Smart Surround Shower Base

- High gloss acrylic surface for a bright shine
- Easy to clean, scratch and stain resistant
- Reinforced, easy-to-step over threshold
- Screw flange direct to stud, no T-brace or clips required
- Easy to install for both new construction and remodel projects
- Spacious slip resistant area for showering

CERTIFICATIONS

1

L U X A R T.

Model	Details	Min Qty	Case Qty
LXSB4242NA-W	Neo Angle	1	1



LXSB6032CDL-W Smart Surround Shower Base

- High gloss acrylic surface for a bright shine
- Easy to clean, scratch and stain resistant
- Reinforced, easy-to-step over threshold
- Screw flange direct to stud, no T-brace or clips required
- Easy to install for both new construction and remodel projects
- Spacious slip resistant area for showering

CERTIFICATIONS

1

L U X A R T.

Model	Details	Min Qty	Case Qty
LXSB6032CDL-W	Left Linear Drain	1	1



LXSB6032CDR-W Smart Surround Shower Base

- High gloss acrylic surface for a bright shine
- Easy to clean, scratch and stain resistant
- Reinforced, easy-to-step over threshold
- Screw flange direct to stud, no T-brace or clips required
- Easy to install for both new construction and remodel projects
- Spacious slip resistant area for showering

CERTIFICATIONS

1

L U X A R T.

Model	Details	Min Qty	Case Qty
LXSB6032CDR-W	Right Linear Drain	1	1



LXSB6030CDL-W Smart Surround Shower Base

- High gloss acrylic surface for a bright shine
- Easy to clean, scratch and stain resistant
- Reinforced, easy-to-step over threshold
- Screw flange direct to stud, no T-brace or clips required
- Easy to install for both new construction and remodel projects
- Spacious slip resistant area for showering

CERTIFICATIONS

1

L U X A R T.

Model	Details	Min Qty	Case Qty
LXSB6030CDL-W	Left Linear Drain	1	1



LXSB6030CDR-W Smart Surround Shower Base

- High gloss acrylic surface for a bright shine
- Easy to clean, scratch and stain resistant
- Reinforced, easy-to-step over threshold
- Screw flange direct to stud, no T-brace or clips required
- Easy to install for both new construction and remodel projects
- Spacious slip resistant area for showering

CERTIFICATIONS

1

L U X A R T.

Model	Details	Min Qty	Case Qty
LXSB6030CDR-W	Right Linear Drain	1	1



LXSB6036C-W Smart Surround Shower Base

- High gloss acrylic surface for a bright shine
- Easy to clean, scratch and stain resistant
- Reinforced, easy-to-step over threshold
- Spacious slip resistant area for showering
- Screw flange direct to stud, no T-brace or clips required
- Easy to install for both new construction and remodel projects
- Covered with protective film to maintain finish during installation

- 5-Year Consumer, 2-Year Commercial Limited Warranty
- Meets ANSI and CSA Standards

CERTIFICATIONS



1

L U X A R T.

Model	Details	Min Qty	Case Qty
LXSB6036C-W	Center Drain	1	1



LXSB6036L-W Smart Surround Shower Base

- High gloss acrylic surface for a bright shine
- Easy to clean, scratch and stain resistant
- Reinforced, easy-to-step over threshold
- Spacious slip resistant area for showering
- Screw flange direct to stud, no T-brace or clips required
- Easy to install for both new construction and remodel projects
- Covered with protective film to maintain finish during installation

- 5-Year Consumer, 2-Year Commercial Limited Warranty
- Meets ANSI and CSA Standards

CERTIFICATIONS



1

L U X A R T.

Model	Details	Min Qty	Case Qty
LXSB6036L-W	Left Drain	1	1

LXSB6036R-W Smart Surround Shower Base

- High gloss acrylic surface for a bright shine
- Easy to clean, scratch and stain resistant
- Reinforced, easy-to-step over threshold
- Spacious slip resistant area for showering
- Screw flange direct to stud, no T-brace or clips required
- Easy to install for both new construction and remodel projects
- Covered with protective film to maintain finish during installation

- 5-Year Consumer, 2-Year Commercial Limited Warranty
- Meets ANSI and CSA Standards



CERTIFICATIONS



1

L U X A R T.

Model	Details	Min Qty	Case Qty
LXSB6036R-W	Right Drain	1	1

LXSB3636C-W Smart Surround Shower Base

- High gloss acrylic surface for a bright shine
- Easy to clean, scratch and stain resistant
- Reinforced, easy-to-step over threshold
- Spacious slip resistant area for showering
- Screw flange direct to stud, no T-brace or clips required
- Easy to install for both new construction and remodel projects
- Covered with protective film to maintain finish during installation

- 5-Year Consumer, 2-Year Commercial Limited Warranty
- Meets ANSI and CSA Standards

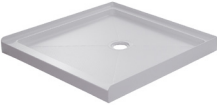

CERTIFICATIONS



1

L U X A R T.

Model	Details	Min Qty	Case Qty
LXSB3636C-W	Center Drain	1	1

LXSB6034C-W Smart Surround Shower Base

- High gloss acrylic surface for a bright shine
- Easy to clean, scratch and stain resistant
- Reinforced, easy-to-step over threshold
- Spacious slip resistant area for showering
- Screw flange direct to stud, no T-brace or clips required
- Easy to install for both new construction and remodel projects
- Covered with protective film to maintain finish during installation

- 5-Year Consumer, 2-Year Commercial Limited Warranty
- Meets ANSI and CSA Standards



CERTIFICATIONS



1

L U X A R T.

Model	Details	Min Qty	Case Qty
LXSB6034C-W	Center Drain	1	1

LXSB6436C-W-BF Smart Surround ADA Shower Base

- Compliant with the ICC A117.1-2017 Standard for Accessible and Usable Buildings
- ¼” barrier free threshold
- Finished flooring must be installed so there is no more than a ½” rise into the shower threshold to meet ADA compliance
- High gloss acrylic surface for a bright shine
- Easy to clean, scratch and stain resistant

- Spacious slip resistant area for showering
- Center drain location
- Screw flange direct to stud, no T-brace or clips required
- Covered with protective film to maintain finish during installation
- 5-Year Consumer, 2-Year Commercial Limited Warranty
- Meets IAPMO, CSA and ADA Standards



CERTIFICATIONS



1

L U X A R T.

Model	Details	Min Qty	Case Qty
LXSB6436C-W-BF	Center Drain	1	1

Smart Surround - Shower Doors

Architectural Frameless Double Roller Shower Door

- Fits Opening 43” to 47”W x 76”H
- Entry walk-through opening: 17 1/2” - 21 1/2”
- Clear Glass
- 5/16” Tempered Safety Glass
- Smooth Rollers in coordinating finish
- Two Towel Bars
- Two Operating Panels

- H2OFF® Clean Glass Technology

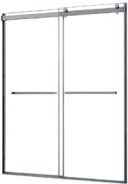

CERTIFICATIONS



1

L U X A R T.

Model	Details	Min Qty	Case Qty
ARCDR4876CL-BLM	Matte Black	1	1
ARCDR4876CL-BN	Brushed Nickel	1	1
ARCDR4876CL-SV	Silver	1	1

Architectural Frameless Double Roller Tub Door

- Fits Opening 55” to 59”W x 63”H
- Entry walk-through opening: 23 1/2” - 27 1/2”
- Clear Glass
- 5/16” Tempered Safety Glass
- Smooth Rollers in coordinating finish
- Two Towel Bars
- Two Operating Panels

- H2OFF® Clean Glass Technology



CERTIFICATIONS



1

L U X A R T.

Model	Details	Min Qty	Case Qty
ARCDR6063CL-BLM	Matte Black	1	1
ARCDR6063CL-BN	Brushed Nickel	1	1
ARCDR6063CL-SV	Silver	1	1

Architectural Frameless Double Roller Shower Door

- Fits Opening 55” to 59”W x 76”H
- Entry walk-through opening: 23 1/2” - 27 1/2”
- Clear Glass
- 5/16” Tempered Safety Glass
- Smooth Rollers in coordinating finish
- Two Towel Bars
- Two Operating Panels

- H2OFF® Clean Glass Technology

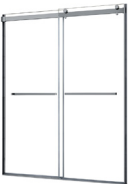

CERTIFICATIONS



1

L U X A R T.

Model	Details	Min Qty	Case Qty
ARCDR6076CL-BLM	Matte Black	1	1
ARCDR6076CL-BN	Brushed Nickel	1	1
ARCDR6076CL-SV	Silver	1	1



Architectural Slow Close Roller Shower Door

- Fits Opening 46-7/8” to 48”W x 74”H
- Clear Glass
- 5/16” Tempered Safety Glass
- One operating panel and one fixed panel
- One handle
- Slow Close system to eliminate door slams and quietly close shower door without banging

- H2OFF® Clean Glass Technology is applied to the inside surface of the glass. Backed by a Limited 5-Year Warranty
- WAMM®: We All Make Mistakes®! Program

CERTIFICATIONS

1

L U X A R T.

Model	Details	Min Qty	Case Qty
ARCRLSC4874CL-SV	Silver	1	1
ARCRLSC4874CL-BN	Brushed Nickel	1	1
ARCRLSC4874CL-BLM	Matte Black	1	1



Architectural Slow Close Roller Shower Door

- Fits Opening 58-7/8” to 60”W x 74”H
- Clear Glass
- 5/16” Tempered Safety Glass
- One operating panel and one fixed panel
- One handle
- Slow Close system to eliminate door slams and quietly close shower door without banging

- H2OFF® Clean Glass Technology is applied to the inside surface of the glass. Backed by a Limited 5-Year Warranty
- WAMM®: We All Make Mistakes®! Program

CERTIFICATIONS

1

L U X A R T.

Model	Details	Min Qty	Case Qty
ARCRLSC6074CL-SV	Silver	1	1
ARCRLSC6074CL-BN	Brushed Nickel	1	1
ARCRLSC6074CL-BLM	Matte Black	1	1



Architectural Slow Close Roller Shower Door

- Fits Opening 58-7/8” to 60”W x 60”H
- Clear Glass
- 5/16” Tempered Safety Glass
- One operating panel and one fixed panel
- One handle
- Slow Close system to eliminate door slams and quietly close shower door without banging

- H2OFF® Clean Glass Technology is applied to the inside surface of the glass. Backed by a Limited 5-Year Warranty
- WAMM®: We All Make Mistakes®! Program

CERTIFICATIONS

1

L U X A R T.

Model	Details	Min Qty	Case Qty
ARCRLSC6060CL-SV	Silver	1	1
ARCRLSC6060CL-BN	Brushed Nickel	1	1
ARCRLSC6060CL-BLM	Matte Black	1	1



Minimalist Frameless Pivot Shower Door and Panel

- Fits Opening 36 to 42”W x 69”H
- Clear Glass
- 1/4” Tempered Safety Glass
- Anodized Aluminum Frame
- Through-the-glass C-Handle and Knob Combination
- Full Length Magnetic Strike for ultimate water seal
- H2OFF® Clean Glass Technology

CERTIFICATIONS

1

L U X A R T.

Model	Details	Min Qty	Case Qty
MMDP4269CL-BN	Brushed Nickel	1	1
MMDP4269CL-ORB	Oil Rubbed Bronze	1	1
MMDP4269CL-SV	Silver	1	1



Minimalist Frameless Pivot Shower Door and Panel

- Fits Opening 36 to 42”W x 69”H
- Rain Glass
- 1/4” Tempered Safety Glass
- Anodized Aluminum Frame
- Through-the-glass C-Handle and Knob Combination
- Full Length Magnetic Strike for ultimate water seal
- H2OFF® Clean Glass Technology

CERTIFICATIONS

1

L U X A R T.

Model	Details	Min Qty	Case Qty
MMDP4269RN-BN	Brushed Nickel	1	1
MMDP4269RN-ORB	Oil Rubbed Bronze	1	1
MMDP4269RN-SV	Silver	1	1



Minimalist Frameless Pivot Shower Door and Panel

- Fits Opening 42” to 48”W x 69”H
- Clear Glass
- 1/4” Tempered Safety Glass
- Anodized Aluminum Frame
- Through-the-glass C-Handle and Knob Combination
- Full Length Magnetic Strike for ultimate water seal
- H2OFF® Clean Glass Technology

CERTIFICATIONS

1

L U X A R T.

Model	Details	Min Qty	Case Qty
MMDP4869CL-BN	Brushed Nickel	1	1
MMDP4869CL-ORB	Oil Rubbed Bronze	1	1
MMDP4869CL-SV	Silver	1	1



Minimalist Frameless Pivot Shower Door and Panel

- Fits Opening 42” to 48”W x 69”H
- Rain Glass
- 1/4” Tempered Safety Glass
- Anodized Aluminum Frame
- Through-the-glass C-Handle and Knob Combination
- Full Length Magnetic Strike for ultimate water seal
- H2OFF® Clean Glass Technology

CERTIFICATIONS

1

L U X A R T.

Model	Details	Min Qty	Case Qty
MMDP4869RN-BN	Brushed Nickel	1	1
MMDP4869RN-ORB	Oil Rubbed Bronze	1	1
MMDP4869RN-SV	Silver	1	1



Minimalist Frameless Pivot Shower Door and Panel

- Fits Opening 54” to 60”W x 69”H
- Clear Glass
- 1/4” Tempered Safety Glass
- Anodized Aluminum Frame
- Through-the-glass C-Handle and Knob Combination
- Full Length Magnetic Strike for ultimate water seal
- H2OFF® Clean Glass Technology

CERTIFICATIONS

1

L U X A R T.

Model	Details	Min Qty	Case Qty
MMDP6069CL-BN	Brushed Nickel	1	1
MMDP6069CL-ORB	Oil Rubbed Bronze	1	1
MMDP6069CL-SV	Silver	1	1



Minimalist Frameless Pivot Shower Door and Panel

- Fits Opening 54" to 60"W x 69"H
- Rain Glass
- 1/4" Tempered Safety Glass
- Anodized Aluminum Frame
- Through-the-glass C-Handle and Knob Combination
- Full Length Magnetic Strike for ultimate water seal
- H2OFF® Clean Glass Technology

CERTIFICATIONS

1

L U X A R T.

Model	Details	Min Qty	Case Qty
MMDP6069RN-BN	Brushed Nickel	1	1
MMDP6069RN-ORB	Oil Rubbed Bronze	1	1
MMDP6069RN-SV	Silver	1	1



Minimalist Frameless Sliding Shower Door

- Fits Opening 38" to 42"W x 65"H
- Clear Glass
- 1/4" Tempered Safety Glass
- Anodized Aluminum Frame
- Through-the-glass Towel Bars and Hangers
- Safe Slider™ clip for smooth gliding
- H2OFF® Clean Glass Technology

CERTIFICATIONS

1

L U X A R T.

Model	Details	Min Qty	Case Qty
MMSS4265CL-BN	Brushed Nickel	1	1
MMSS4265CL-ORB	Oil Rubbed Bronze	1	1
MMSS4265CL-SV	Silver	1	1



Minimalist Frameless Sliding Shower Door

- Fits Opening 40" to 44"W x 72"H
- Clear Glass
- 1/4" Tempered Safety Glass
- Anodized Aluminum Frame
- Through-the-glass Towel Bars and Hangers
- Safe Slider™ clip for smooth gliding
- H2OFF® Clean Glass Technology

CERTIFICATIONS

1

L U X A R T.

Model	Details	Min Qty	Case Qty
MMSS4472CL-SV	Silver	1	1



Minimalist Frameless Sliding Shower Door

- Fits Opening 42" to 46"W x 65"H
- Clear Glass
- 1/4" Tempered Safety Glass
- Anodized Aluminum Frame
- Through-the-glass Towel Bars and Hangers
- Safe Slider™ clip for smooth gliding
- H2OFF® Clean Glass Technology

CERTIFICATIONS

1

L U X A R T.

Model	Details	Min Qty	Case Qty
MMSS4665CL-BN	Brushed Nickel	1	1
MMSS4665CL-ORB	Oil Rubbed Bronze	1	1
MMSS4665CL-SV	Silver	1	1

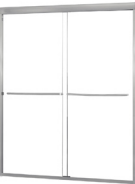

Minimalist Frameless Sliding Shower Door

- Fits Opening 44" to 48"W x 72"H
- Clear Glass
- 1/4" Tempered Safety Glass
- Anodized Aluminum Frame
- Through-the-glass Towel Bars and Hangers
- Safe Slider™ clip for smooth gliding
- H2OFF® Clean Glass Technology

CERTIFICATIONS

1

L U X A R T.

Model	Details	Min Qty	Case Qty
MMSS4872CL-BLM	Matte Black	1	1
MMSS4872CL-BN	Brushed Nickel	1	1
MMSS4872CL-SV	Silver	1	1



Minimalist Frameless Sliding Shower Door

- Fits Opening 44" to 48"W x 72"H
- Rain Glass
- 1/4" Tempered Safety Glass
- Anodized Aluminum Frame
- Through-the-glass Towel Bars and Hangers
- Safe Slider™ clip for smooth gliding
- H2OFF® Clean Glass Technology

CERTIFICATIONS

1

L U X A R T.

Model	Details	Min Qty	Case Qty
MMSS4872RN-BN	Brushed Nickel	1	1
MMSS4872RN-ORB	Oil Rubbed Bronze	1	1
MMSS4872RN-SV	Silver	1	1

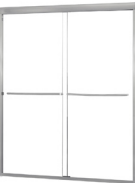

Minimalist Frameless Sliding Shower Door

- Fits Opening 56" to 60"W x 72"H
- Clear Glass
- 1/4" Tempered Safety Glass
- Anodized Aluminum Frame
- Through-the-glass Towel Bars and Hangers
- Safe Slider™ clip for smooth gliding
- H2OFF® Clean Glass Technology

CERTIFICATIONS

1

L U X A R T.

Model	Details	Min Qty	Case Qty
MMSS6072CL-BLM	Matte Black	1	1
MMSS6072CL-BN	Brushed Nickel	1	1
MMSS6072CL-ORB	Oil Rubbed Bronze	1	1
MMSS6072CL-SV	Silver	1	1



Minimalist Frameless Sliding Shower Door

- Fits Opening 56" to 60"W x 72"H
- Rain Glass
- 1/4" Tempered Safety Glass
- Anodized Aluminum Frame
- Through-the-glass Towel Bars and Hangers
- Safe Slider™ clip for smooth gliding
- H2OFF® Clean Glass Technology

CERTIFICATIONS

1

L U X A R T.

Model	Details	Min Qty	Case Qty
MMSS6072RN-BN	Brushed Nickel	1	1
MMSS6072RN-ORB	Oil Rubbed Bronze	1	1
MMSS6072RN-SV	Silver	1	1



Minimalist Frameless Sliding Shower Door

- Fits Opening 56" to 60"W x 60"H
- Clear Glass
- 1/4" Tempered Safety Glass
- Anodized Aluminum Frame
- Through-the-glass Towel Bars and Hangers
- Safe Slider™ clip for smooth gliding
- H2OFF® Clean Glass Technology

CERTIFICATIONS



L U X A R T.

Model	Details	Min Qty	Case Qty
MMST6060CL-BLM	Matte Black	1	1
MMST6060CL-BN	Brushed Nickel	1	1



Minimalist Frameless Sliding Tub Door

- Fits Opening 56" to 60"W x 60"H
- Clear Glass
- 1/4" Tempered Safety Glass
- Anodized Aluminum Frame
- Through-the-glass Towel Bars and Hangers
- Safe Slider™ clip for smooth gliding
- H2OFF® Clean Glass Technology

CERTIFICATIONS



L U X A R T.

Model	Details	Min Qty	Case Qty
MMST6060CL-ORB	Oil Rubbed Bronze	1	1
MMST6060CL-SV	Silver	1	1



Minimalist Frameless Sliding Tub Door

- Fits Opening 56" to 60"W x 60"H
- Rain Glass
- 1/4" Tempered Safety Glass
- Anodized Aluminum Frame
- Through-the-glass Towel Bars and Hangers
- Safe Slider™ clip for smooth gliding
- H2OFF® Clean Glass Technology

CERTIFICATIONS



L U X A R T.

Model	Details	Min Qty	Case Qty
MMST6060RN-BN	Brushed Nickel	1	1
MMST6060RN-ORB	Oil Rubbed Bronze	1	1
MMST6060RN-SV	Silver	1	1



Minimalist Frameless Neo-Angle Shower Door

- Fits Centerline: 16-1/2" x 24" x 16-1/2" & 74"H
- Clear Glass
- 1/4" Tempered Safety Glass
- Anodized Aluminum Frame
- Stylish 8" back-to-back handle
- Easy Installation – no cutting necessary
- Full length magnetic strike for ultimate water seal

- Reversible left or right hand swing
- Convenient 71-5/8" walk through height
- Sizing to coordinate with most 36" Neo-Angle bases
- H2OFF® Clean Glass Technology is applied to the inside surface of the glass. Backed by a Limited 5-Year Warranty
- WAMM®: We All Make Mistakes®! Program

CERTIFICATIONS



L U X A R T.

Model	Details	Min Qty	Case Qty
MMNA0474CL-BN	Brushed Nickel	1	1
MMNA0474CL-MB	Matte Black	1	1
MMNA0474CL-SV	Silver	1	1



Minimalist Frameless Neo-Angle Shower Door

- Fits Centerline: 18-1/2" x 24" x 18-1/2" & 74"H
- Clear Glass
- 1/4" Tempered Safety Glass
- Anodized Aluminum Frame
- Stylish 8" back-to-back handle
- Easy Installation – no cutting necessary
- Full length magnetic strike for ultimate water seal

- Reversible left or right hand swing
- Convenient 71-5/8" walk through height
- Sizing to coordinate with most 38" Neo-Angle bases
- H2OFF® Clean Glass Technology is applied to the inside surface of the glass. Backed by a Limited 5-Year Warranty
- WAMM®: We All Make Mistakes®! Program

CERTIFICATIONS



L U X A R T.

Model	Details	Min Qty	Case Qty
MMNA0574CL-BN	Brushed Nickel	1	1
MMNA0574CL-MB	Matte Black	1	1
MMNA0574CL-SV	Silver	1	1



Minimalist Frameless Neo-Angle Shower Door

- Fits Centerline: 23-1/8" x 24-3/8" x 18-1/8" & 74"H
- Clear Glass
- 1/4" Tempered Safety Glass
- Anodized Aluminum Frame
- Stylish 8" back-to-back handle
- Easy Installation – no cutting necessary
- Full length magnetic strike for ultimate water seal

- Reversible left or right hand swing
- Convenient 71-5/8" walk through height
- Sizing to coordinate with most 42" Neo-Angle bases
- H2OFF® Clean Glass Technology is applied to the inside surface of the glass. Backed by a Limited 5-Year Warranty
- WAMM®: We All Make Mistakes®! Program

CERTIFICATIONS



L U X A R T.

Model	Details	Min Qty	Case Qty
MMNA0674CL-BN	Brushed Nickel	1	1
MMNA0674CL-MB	Matte Black	1	1
MMNA0674CL-SV	Silver	1	1



Modern Frameless Roller Shower Door

- Fits Opening 44" to 48"W x 76"H
- Clear Glass
- 3/8" Tempered Safety Glass
- One Operating Panel and Fixed Panel
- Through-the-glass Handle
- H2OFF® Clean Glass Technology

CERTIFICATIONS



L U X A R T.

Model	Details	Min Qty	Case Qty
MORL4876CL-BN	Brushed Nickel	1	1
MORL4876CL-SV	Silver	1	1



Modern Frameless Roller Tub Door

- Fits Opening 56" to 60"W x 62"H
- Clear Glass
- 3/8" Tempered Safety Glass
- One Operating Panel and Fixed Panel
- Through-the-glass Handle
- H2OFF® Clean Glass Technology

CERTIFICATIONS



L U X A R T.

Model	Details	Min Qty	Case Qty
MORL6062CL-BN	Brushed Nickel	1	1
MORL6062CL-SV	Silver	1	1



Modern Frameless Roller Shower Door

- Fits Opening 56” to 60”W x 76”H
- Clear Glass
- 3/8” Tempered Safety Glass
- One Operating Panel and Fixed Panel
- Through-the-glass Handle
- H2OFF® Clean Glass Technology

CERTIFICATIONS

1

L U X A R T.

Model	Details	Min Qty	Case Qty
MORL6076CL-BN	Brushed Nickel	1	1
MORL6076CL-SV	Silver	1	1



Modern Frameless Hinge Shower Door & Inline Panel

- Fits Opening 46-1/2” to 48”W x 74”H
- Clear Glass
- 3/8” Tempered Safety Glass
- Through-the-glass mitered handle
- Hinge system up to 1-1/2” opening adjustment on panel side
- Can be installed hinge right or left of wall only
- H2OFF® Clean Glass Technology is applied to the inside surface of

the glass. Backed by a Limited 5-Year Warranty
• WAMM®: We All Make Mistakes®! Program

CERTIFICATIONS

1

L U X A R T.

Model	Details	Min Qty	Case Qty
MOHG4874CL-BN	Brushed Nickel	1	1
MOHG4874CL-BLM	Matte Black	1	1
MOHG4874CL-SV	Silver	1	1



Modern Frameless Hinge Shower Door & Inline Panel

- Fits Opening 58-1/2” to 60”W x 74”H
- Clear Glass
- 3/8” Tempered Safety Glass
- Through-the-glass mitered handle
- Hinge system up to 1-1/2” opening adjustment on panel side
- Can be installed hinge right or left of wall only
- H2OFF® Clean Glass Technology is applied to the inside surface of

the glass. Backed by a Limited 5-Year Warranty
• WAMM®: We All Make Mistakes®! Program

CERTIFICATIONS

1

L U X A R T.

Model	Details	Min Qty	Case Qty
MOHG6074CL-BN	Brushed Nickel	1	1
MOHG6074CL-BLM	Matte Black	1	1
MOHG6074CL-SV	Silver	1	1



Modern Frameless Shower Door & Inline Panel with Grid Glass

- Fits Opening 46-1/2” to 48”W x 74”H
- Clear Glass with durable black screen-printed industrial windowpane
- 3/8” Tempered Safety Glass
- Through-the-glass mitered handle
- Hinge system up to 1-1/2” opening adjustment on panel side
- Can be installed hinge right or left of wall only

• H2OFF® Clean Glass Technology is applied to the inside surface of the glass. Backed by a Limited 5-Year Warranty
• WAMM®: We All Make Mistakes®! Program

CERTIFICATIONS

1

L U X A R T.

Model	Details	Min Qty	Case Qty
MOHG4874GR-BLM	Matte Black	1	1



Modern Frameless Hinge Shower Door & Inline Panel with Grid Door

- Fits Opening 58-1/2” to 60”W x 74”H
- Clear Glass with durable black screen-printed industrial windowpane
- 3/8” Tempered Safety Glass
- Through-the-glass mitered handle
- Hinge system up to 1-1/2” opening adjustment on panel side
- Can be installed hinge right or left of wall only

• H2OFF® Clean Glass Technology is applied to the inside surface of the glass. Backed by a Limited 5-Year Warranty
• WAMM®: We All Make Mistakes®! Program

CERTIFICATIONS

1

L U X A R T.

Model	Details	Min Qty	Case Qty
MOHG6074GR-BLM	Matte Black	1	1



Sophisticated Framed Neo Angle Shower Door

- Fits Opening 16-3/4” x 24” x 16-3/4” x 70”H
- Obscure Glass
- Tempered Safety Glass
- Anodized Aluminum Frame
- Integrated Seamless Door Handle
- Full Length Magnetic Closure

CERTIFICATIONS

1

L U X A R T.

Model	Details	Min Qty	Case Qty
SHNA04700B-BN	Brushed Nickel	1	1
SHNA04700B-SV	Silver	1	1



Sophisticated Framed Neo Angle Shower Door

- Fits Opening 18-1/2” x 24” x 18-1/2” x 70”H
- Obscure Glass
- Tempered Safety Glass
- Anodized Aluminum Frame
- Integrated Seamless Door Handle
- Full Length Magnetic Closure

CERTIFICATIONS

1

L U X A R T.

Model	Details	Min Qty	Case Qty
SHNA05700B-BN	Brushed Nickel	1	1
SHNA05700B-SV	Silver	1	1



Sophisticated Framed Sliding Shower Door

- Fits Opening 44” to 48”W x 70”H
- Obscure Glass
- Tempered Safety Glass
- Anodized Aluminum Frame
- Outside Towel Bar, Inside Knob

CERTIFICATIONS

1

L U X A R T.

Model	Details	Min Qty	Case Qty
SHSS48700B-BN	Brushed Nickel	1	1
SHSS48700B-ORB	Oil Rubbed Bronze	1	1
SHSS48700B-SV	Silver	1	1



Sophisticated Framed Sliding Shower Door

- Fits Opening 56" to 60"W x 70"H
- Obscure Glass
- Tempered Safety Glass
- Anodized Aluminum Frame
- Outside Towel Bar, Inside Knob

CERTIFICATIONS

1

L U X A R T.

Model	Details	Min Qty	Case Qty
SHSS60700B-BN	Brushed Nickel	1	1
SHSS60700B-ORB	Oil Rubbed Bronze	1	1
SHSS60700B-SV	Silver	1	1



Sophisticated Framed Sliding Tub Door

- Fits Opening 56" to 60"W x 58"H
- Obscure Glass
- Tempered Safety Glass
- Anodized Aluminum Frame
- Outside Towel Bar, Inside Knob

CERTIFICATIONS

1

L U X A R T.

Model	Details	Min Qty	Case Qty
SHST60580B-BN	Brushed Nickel	1	1
SHST60580B-ORB	Oil Rubbed Bronze	1	1
SHST60580B-SV	Silver	1	1



Sophisticated Framed Pivot Swing Shower Door

- Fits Opening 23" to 25"W x 65"H
- Obscure Glass
- Tempered Safety Glass
- Anodized Aluminum Frame
- Integrated Door Handle
- Full Length Magnetic Closure

CERTIFICATIONS

1

L U X A R T.

Model	Details	Min Qty	Case Qty
SHSW25650B-SV	Silver	1	1



Sophisticated Framed Pivot Swing Shower Door

- Fits Opening 29" to 31"W x 65"H
- Obscure Glass
- Tempered Safety Glass
- Anodized Aluminum Frame
- Integrated Door Handle
- Full Length Magnetic Closure

CERTIFICATIONS

1

L U X A R T.

Model	Details	Min Qty	Case Qty
SHSW31650B-SV	Silver	1	1



Sophisticated Framed Pivot Swing Shower Door

- Fits Opening 25" to 27"W x 65"H
- Obscure Glass
- Tempered Safety Glass
- Anodized Aluminum Frame
- Integrated Door Handle
- Full Length Magnetic Closure

CERTIFICATIONS

1

L U X A R T.

Model	Details	Min Qty	Case Qty
SHSW27650B-SV	Silver	1	1



Sophisticated Framed Pivot Swing Shower Door

- Fits Opening 31" to 33"W x 65"H
- Obscure Glass
- Tempered Safety Glass
- Anodized Aluminum Frame
- Integrated Door Handle
- Full Length Magnetic Closure

CERTIFICATIONS

1

L U X A R T.

Model	Details	Min Qty	Case Qty
SHSW33650B-SV	Silver	1	1



Sophisticated Framed Pivot Swing Shower Door

- Fits Opening 33" to 35"W x 65"H
- Obscure Glass
- Tempered Safety Glass
- Anodized Aluminum Frame
- Integrated Door Handle
- Full Length Magnetic Closure

CERTIFICATIONS

1

L U X A R T.

Model	Details	Min Qty	Case Qty
SHSW35650B-SV	Silver	1	1

Smart Surround - Shower Shelves



10" x 10" Glass Corner Shelf

- Thick Corner Glass
- 3/8" Tempered Glass
- Beveled Edge

CERTIFICATIONS

1

L U X A R T.

Model	Details	Min Qty	Case Qty
LXSS1010-SV	Silver	1	1
LXSS1010-BN	Brushed Nickel	1	1
LXSS1010-BLM	Matte Black	1	1

5” x 15” Glass Shelf

- Thick Glass
- 3/8” Tempered Glass
- Beveled Edge and Rounded Corners



CERTIFICATIONS

1

L U X A R T.

Model	Details	Min Qty	Case Qty
LXSS0515-SV	Silver	1	1
LXSS0515-BN	Brushed Nickel	1	1
LXSS0515-BLM	Matte Black	1	1

Vanities - Andressa®

Andressa® 24” Cottage Bathroom Vanity

- 24” W x 21-1/2” D x 34” H
- Available in Harbor Blue, Distressed Grey and White with Chrome Hardware
- 2 soft close doors with 1 interior adjustable shelf
- Solid wood dovetail drawer with slow close glides
- Framed doors with beaded wood inlay
- Vanity arrives pre-assembled
- Adjustable leg levelers

- Wood products are compliant with California Air Resource Board and EPA Title VI standards



CERTIFICATIONS

1

L U X A R T.

Model	Details	Min Qty	Case Qty
LXVBCOT2422-HB	Harbor Blue	1	1
LXVBCOT2422-DG	Distressed Grey	1	1
LXVBCOT2422-WH	White	1	1

Andressa® 30” Cottage Bathroom Vanity

- 30” W x 21-1/2” D x 34” H
- Available in Harbor Blue, Distressed Grey and White with Chrome Hardware
- 2 soft close doors with 1 interior adjustable shelf
- Solid wood dovetail drawer with slow close glides
- Framed doors with beaded wood inlay
- Vanity arrives pre-assembled
- Adjustable leg levelers

- Wood products are compliant with California Air Resource Board and EPA Title VI standards



CERTIFICATIONS

1

L U X A R T.

Model	Details	Min Qty	Case Qty
LXVBCOT3022-HB	Harbor Blue	1	1
LXVBCOT3022-DG	Distressed Grey	1	1
LXVBCOT3022-WH	White	1	1

Andressa® 36” Cottage Bathroom Vanity

- 36” W x 21-1/2” D x 34” H
- Available in Harbor Blue, Distressed Grey and White with Chrome Hardware
- 2 soft close doors with 1 interior adjustable shelf
- 3 Solid wood dovetail drawer with slow close glides
- Framed doors with beaded wood inlay
- Vanity arrives pre-assembled
- Adjustable leg levelers

- Wood products are compliant with California Air Resource Board and EPA Title VI standards



CERTIFICATIONS

1

L U X A R T.

Model	Details	Min Qty	Case Qty
LXVBCOT3622-HB	Harbor Blue	1	1
LXVBCOT3622-DG	Distressed Grey	1	1
LXVBCOT3622-WH	White	1	1

Andressa® 48” Cottage Bathroom Vanity

- 48” W x 21-1/2” D x 34” H
- Available in Harbor Blue, Distressed Grey and White with Chrome Hardware
- 2 soft close doors with 1 interior adjustable shelf
- 6 Solid wood dovetail drawer with slow close glides
- Framed doors with beaded wood inlay
- Vanity arrives pre-assembled
- Adjustable leg levelers

- Wood products are compliant with California Air Resource Board and EPA Title VI standards



CERTIFICATIONS

1

L U X A R T.

Model	Details	Min Qty	Case Qty
LXVBCOT4822-HB	Harbor Blue	1	1
LXVBCOT4822-DG	Distressed Grey	1	1
LXVBCOT4822-WH	White	1	1

Andressa® 60” Cottage Bathroom Vanity

- 60” W x 21-1/2” D x 34” H
- Available in Harbor Blue, Distressed Grey and White with Chrome Hardware
- 2 large interior cabinets, each with 2 soft close doors with 1 interior adjustable shelf
- 4 Solid wood dovetail drawer with slow close glides
- Framed doors with beaded wood inlay
- Vanity arrives pre-assembled

- Adjustable leg levelers
- Wood products are compliant with California Air Resource Board and EPA Title VI standards



CERTIFICATIONS

1

L U X A R T.

Model	Details	Min Qty	Case Qty
LXVBCOT6022-HB	Harbor Blue	1	1
LXVBCOT6022-DG	Distressed Grey	1	1
LXVBCOT6022-WH	White	1	1

Andressa® 30” Bohemian Bathroom Vanity

- 30” W x 21-1/2” D x 34” H
- Aegean Blue or White with Chrome hardware
- 1 slow close, U-shaped drawer maximizes storage space
- Top tilt down drawer box helps to make the most of every space
- Open pallet style bottom shelf
- Recessed panel doors and drawers
- Vanity arrives pre-assembled
- Adjustable leg levelers

- Wood products are compliant with California Air Resource Board and EPA Title VI standards



CERTIFICATIONS

1

L U X A R T.

Model	Details	Min Qty	Case Qty
LXVBOH3022-AB	Aegean Blue	1	1
LXVBOH3022-WH	White	1	1



Andressa® 36” Bohemian Bathroom Vanity

- 36” W x 21-1/2” D x 34” H
- Aegean Blue or White with Chrome hardware
- 1 slow close, U-shaped drawer maximizes storage space
- Top tilt down drawer box helps to make the most of every space
- Open pallet style bottom shelf
- Recessed panel doors and drawers
- Vanity arrives pre-assembled
- Adjustable leg levelers

- Wood products are compliant with California Air Resource Board and EPA Title VI standards

CERTIFICATIONS

1

L U X A R T.

Model	Details	Min Qty	Case Qty
LXVBBOH3622-AB	Aegean Blue	1	1
LXVBBOH3622-WH	White	1	1



Andressa® 48” Bohemian Bathroom Vanity

- 48” W x 21-1/2” D x 34” H
- Aegean Blue or White with Chrome hardware
- 1 slow close, U-shaped drawer maximizes storage space
- Top tilt down drawer box helps to make the most of every space
- Two cabinets, each behind a soft close door, provide ample space for the storage of large items
- Open pallet style bottom shelf
- Recessed panel doors and drawers

- Vanity arrives pre-assembled
- Adjustable leg levelers
- Wood products are compliant with California Air Resource Board and EPA Title VI standards

CERTIFICATIONS

1

L U X A R T.

Model	Details	Min Qty	Case Qty
LXVBBOH4822-AB	Aegean Blue	1	1
LXVBBOH4822-WH	White	1	1



Andressa® 60” Bohemian Bathroom Vanity

- 60” W x 21-1/2” D x 34” H
- Aegean Blue or White with Chrome hardware
- 2 slow close, U-shaped drawer maximizes storage space
- 2 Top tilt down drawer box helps to make the most of every space
- Open pallet style bottom shelf
- Recessed panel doors and drawers
- Vanity arrives pre-assembled
- Adjustable leg levelers

- Wood products are compliant with California Air Resource Board and EPA Title VI standards

CERTIFICATIONS

1

L U X A R T.

Model	Details	Min Qty	Case Qty
LXVBBOH6022-AB	Aegean Blue	1	1
LXVBBOH6022-WH	White	1	1



Andressa® 24” Urban Bathroom Vanity

- 24” W x 21” D x 34” H
- Available in Black Coffee, Cool Grey and Flat White finish with Modern Shaker style door
- Trendy squared brushed nickel hardware
- Large interior cabinet provides ample storage space
- Slow closing doors
- Closed toe kick; vanity sits flush with floor
- Vanity arrives pre-assembled

- Wood products are compliant with California Air Resource Board and EPA Title VI standards

CERTIFICATIONS

1

L U X A R T.

Model	Details	Min Qty	Case Qty
LXVBURB2421-BC	Black Coffee	1	1
LXVBURB2421-CG	Cool Grey	1	1
LXVBURB2421-FW	Flat White	1	1



Andressa® 30” Urban Bathroom Vanity

- 30” W x 21” D x 34” H
- Available in Black Coffee, Cool Grey and Flat White finish with Modern Shaker style door
- Trendy squared brushed nickel hardware
- Large interior cabinet provides ample storage space
- Slow closing doors
- 2 slow closing drawers
- Closed toe kick; vanity sits flush with floor

- Vanity arrives pre-assembled
- Wood products are compliant with California Air Resource Board and EPA Title VI standards

CERTIFICATIONS

1

L U X A R T.

Model	Details	Min Qty	Case Qty
LXVBURB3021-BC	Black Coffee	1	1
LXVBURB3021-CG	Cool Grey	1	1
LXVBURB3021-FW	Flat White	1	1



Andressa® 36” Urban Bathroom Vanity

- 36” W x 21” D x 34” H
- Available in Black Coffee, Cool Grey and Flat White finish with Modern Shaker style door
- Trendy squared brushed nickel hardware
- Large interior cabinet provides ample storage space
- Slow closing doors
- 2 slow closing drawers
- Closed toe kick; vanity sits flush with floor

- Vanity arrives pre-assembled
- Wood products are compliant with California Air Resource Board and EPA Title VI standards

CERTIFICATIONS

1

L U X A R T.

Model	Details	Min Qty	Case Qty
LXVBURB3621-BC	Black Coffee	1	1
LXVBURB3621-CG	Cool Grey	1	1
LXVBURB3621-FW	Flat White	1	1



Andressa® 30” Vintage Bathroom Vanity

- 31-1/8” W x 22-1/8” D x 32” H
- Vintage Grey with Oil Rubbed Bronze Hardware
- Large interior cabinet space with an interior adjustable shelf, behind a soft close door
- Two drawers with dovetail construction and slow close glides
- Top tilt down drawer box helps to maximum space
- Recessed panel doors
- Vanity arrives pre-assembled

- Adjustable leg levelers
- Wood products are compliant with California Air Resource Board and EPA Title VI standards

CERTIFICATIONS

1

L U X A R T.

NEW!

Model	Details	Min Qty	Case Qty
LXVBVIN3022-VG	Vintage Grey	1	1



Andressa® 36” Vintage Bathroom Vanity

- 37-1/8” W x 22-1/8” D x 32” H
- Vintage Grey with Oil Rubbed Bronze Hardware
- Large interior cabinet space with an interior adjustable shelf, behind two soft close doors
- Two drawers with dovetail construction and slow close glides
- Top tilt down drawer box helps to maximum space
- Recessed panel doors
- Vanity arrives pre-assembled

- Adjustable leg levelers
- Wood products are compliant with California Air Resource Board and EPA Title VI standards

CERTIFICATIONS

1

L U X A R T.

NEW!

Model	Details	Min Qty	Case Qty
LXVBVIN3622-VG	Vintage Grey	1	1



Andressa® 48” Urban Bathroom Vanity

- 48” W x 21” D x 34” H
- Available in Black Coffee, Cool Grey and Flat White finish with Modern Shaker style door
- Trendy squared brushed nickel hardware
- Large interior cabinet provides ample storage space
- Slow closing doors
- 4 slow closing drawers
- Closed toe kick; vanity sits flush with floor

- Vanity arrives pre-assembled
- Wood products are compliant with California Air Resource Board and EPA Title VI standards

CERTIFICATIONS

1

L U X A R T.

Model	Details	Min Qty	Case Qty
LXVBURB4821-BC	Black Coffee	1	1
LXVBURB4821-CG	Cool Grey	1	1
LXVBURB4821-FW	Flat White	1	1



Andressa® 48” Vintage Bathroom Vanity

- 49-1/8” W x 22-1/8” D x 32” H
- Vintage Grey with Oil Rubbed Bronze Hardware
- Large interior cabinet space with an interior adjustable shelf, behind two soft close doors
- Six drawers with dovetail construction and slow close glides
- Top tilt down drawer box helps to maximum space
- Recessed panel doors
- Vanity arrives pre-assembled

- Adjustable leg levelers
- Wood products are compliant with California Air Resource Board and EPA Title VI standards

CERTIFICATIONS

1

L U X A R T.

Model	Details	Min Qty	Case Qty
NEW! LXVBVIN4822-VG	Vintage Grey	1	1



Andressa® 60” Vintage Bathroom Vanity

- 61-1/8” W x 22-1/8” D x 32” H
- Vintage Grey with Oil Rubbed Bronze Hardware
- Two large interior cabinets space with an interior adjustable shelf, behind four soft close doors
- Three drawers with dovetail construction and slow close glides
- Top tilt down drawer box helps to maximum space
- Recessed panel doors
- Vanity arrives pre-assembled

- Adjustable leg levelers
- Wood products are compliant with California Air Resource Board and EPA Title VI standards

CERTIFICATIONS

1

L U X A R T.

Model	Details	Min Qty	Case Qty
NEW! LXVBVIN6022-VG	Vintage Grey	1	1



Andressa® 24” Elegant Vanity Combo

- 23-5/8” W x 17-7/8” D x 35” H
- Available in Royal Blue and White with Brushed Nickel hardware, Distressed Grey with Antique Bronze hardware
- 2 solid wood U-shape dovetail drawers with slow close glides and compartments
- 1 open bottom shelf
- Vitreous China integrated sink top with overflow included
- Sink basin depth: 5-3/4”; 1.75 gallon capacity

- Adjustable leg levelers
- Vanity cabinet arrives pre-assembled, top must be attached
- Wood products are compliant with California Air Resource Board and EPA Title VI standards

CERTIFICATIONS

1

L U X A R T.

Model	Details	Min Qty	Case Qty
LXVCDETD2435S-RB	Royal Blue	1	1
LXVCDETD2435S-DW	Dark Walnut	1	1
LXVCDETD2435S-WH	White	1	1



Andressa® 25” Casual Vanity Combo

- 25-3/4” W x 18-5/8” D x 35-7/8” H
- Transitional vanity with 2 raised panel doors and 1 interior adjustable shelf
- Antique Black round knobs
- White finish
- White Vitreous China European basin, pre-drilled for a 4” faucet
- Vanity cabinet arrives pre-assembled, except for knobs and sink (some assembly required)

- Wood products are compliant with California Air Resource Board and EPA Title VI standards

CERTIFICATIONS

1

L U X A R T.

Model	Details	Min Qty	Case Qty
LXVCCAS2536S-WH	White	1	1



Andressa® 24” Preppy Vanity Combo

- 24” W x 16” D x 35” H
- White finish with interchangeable Chrome and Matte Black hardware included
- 2 soft close, shaker style doors with roomy interior cabinet space
- 1 slow close glided drawer with dovetail construction
- Vitreous China integrated sink top with 4” faucet hole, included
- Vanity cabinet arrives pre-assembled, top must be attached
- Adjustable leg levelers

- Wood products are compliant with California Air Resource Board and EPA Title VI standards

CERTIFICATIONS

1

L U X A R T.

Model	Details	Min Qty	Case Qty
LXVCPR2435S-WH	White	1	1

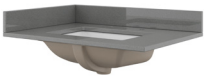

Andressa® 31” Quartz Vanity Top

- 31” x 22”
- Pre-attached large rectangular white Vitreous China trough bowl included
- Quartz Stone
- Available in Galaxy Grey, Galaxy Sand, Iced White, Snow White, and Calacatta Vienna (Quartz)
- 5-1/2” basin depth with front overflow
- Optional 4” back splash & side splash included

- 22” depth, ¾” thickness
- Pre-Drilled for an 8” center faucet
- Standard eased edge profile

CERTIFICATIONS

1

L U X A R T.

Model	Details	Min Qty	Case Qty
LXVTQZ3122S-IW	Iced White	1	1
LXVTQZ3122S-CV	Calacatta Vienna	1	1



Andressa® 37” Quartz Vanity Top

- 37” x 22”
- Pre-attached large rectangular white Vitreous China trough bowl included
- Quartz Stone
- Available in Galaxy Grey, Galaxy Sand, Iced White, Snow White, and Calacatta Vienna (Quartz)
- 5-1/2” basin depth with front overflow
- Optional 4” back splash & side splash included

- 22” depth, ¾” thickness
- Pre-Drilled for an 8” center faucet
- Standard eased edge profile

CERTIFICATIONS

1

L U X A R T.

Model	Details	Min Qty	Case Qty
LXVTQZ3722S-IW	Iced White	1	1
LXVTQZ3722S-CV	Calacatta Vienna	1	1

Andressa® 49” Quartz Vanity Top

- 49” x 22”
- Pre-attached large rectangular white Vitreous China trough bowl included
- Quartz Stone
- Available in Galaxy Grey, Galaxy Sand, Iced White, Snow White, and Calacatta Vienna (Quartz)
- 5-1/2” basin depth with front overflow
- Optional 4” back splash & side splash included

- 22” depth, ¾” thickness
- Pre-Drilled for an 8” center faucet
- Standard eased edge profile



CERTIFICATIONS

1

L U X A R T.

Model	Details	Min Qty	Case Qty
LXVTQZ4922S-IW	Iced White	1	1
LXVTQZ4922S-CV	Calacatta Vienna	1	1

Andressa® 61” Quartz Vanity Top

- 61” x 22”
- Pre-attached two large rectangular white Vitreous China trough bowls included
- Quartz Stone
- Available in Galaxy Grey, Galaxy Sand, Iced White, Snow White, and Calacatta Vienna (Quartz)
- 5-1/2” basin depth with front overflow
- Optional 4” back splash & side splash included

- 22” depth, ¾” thickness
- Pre-Drilled for an 8” center faucet
- Standard eased edge profile



CERTIFICATIONS

1

L U X A R T.

Model	Details	Min Qty	Case Qty
LXVTQZ6122D-IW	Iced White	1	1
LXVTQZ6122D-CV	Calacatta Vienna	1	1

Andressa® 25” Granite Vanity Top

- 25” x 22”
- Pre-attached large rectangular white Vitreous China trough bowl included
- Granite Stone
- 5-5/8” basin depth with front overflow
- Optional 4” back splash & side splash included
- 22” depth, ¾” thickness
- Pre-Drilled for an 8” center faucet

- Standard eased edge profile



CERTIFICATIONS

1

L U X A R T.

Model	Details	Min Qty	Case Qty
LXVTGR2522S-BLG	Black Galaxy	1	1

Andressa® 31” Granite Vanity Top

- 31” x 22”
- Pre-attached large rectangular white Vitreous China trough bowl included
- Granite Stone
- 5-1/2” basin depth with front overflow
- Optional 4” back splash & side splash included
- 22” depth, ¾” thickness
- Pre-Drilled for an 8” center faucet

- Standard eased edge profile



CERTIFICATIONS

1

L U X A R T.

Model	Details	Min Qty	Case Qty
LXVTGR3122S-BLG	Black Galaxy	1	1

Andressa® 37” Granite Vanity Top

- 37” x 22”
- Pre-attached large rectangular white Vitreous China trough bowl included
- Granite Stone
- 5-1/2” basin depth with front overflow
- Optional 4” back splash & side splash included
- 22” depth, ¾” thickness
- Pre-Drilled for an 8” center faucet

- Standard eased edge profile



CERTIFICATIONS

1

L U X A R T.

Model	Details	Min Qty	Case Qty
LXVTGR3722S-BLG	Black Galaxy	1	1

Andressa® 49” Granite Vanity Top

- 49” x 22”
- Pre-attached large rectangular white Vitreous China trough bowl included
- Granite Stone
- 5-1/2” basin depth with front overflow
- Optional 4” back splash & side splash included
- 22” depth, ¾” thickness
- Pre-Drilled for an 8” center faucet

- Standard eased edge profile



CERTIFICATIONS

1

L U X A R T.

Model	Details	Min Qty	Case Qty
LXVTGR4922S-BLG	Black Galaxy	1	1

Andressa® 61” Granite Vanity Top

- 61” x 22”
- Pre-attached two large rectangular white Vitreous China trough bowls included
- Granite Stone
- 5-1/2” basin depth with front overflow
- Optional 4” back splash & side splash included
- 22” depth, ¾” thickness
- Pre-Drilled for an 8” center faucet

- Standard eased edge profile



CERTIFICATIONS

1

L U X A R T.

Model	Details	Min Qty	Case Qty
LXVTGR6122D-BLG	Black Galaxy	1	1

Andressa® 25” Marble Vanity Top

- 25” x 22”
- Pre-attached large rectangular white Vitreous China trough bowl included
- Marble Stone
- 5-5/8” basin depth with front overflow
- Optional 4” back splash & side splash included
- 22” depth, ¾” thickness
- Pre-Drilled for an 8” center faucet

- Standard eased edge profile



CERTIFICATIONS

1

L U X A R T.

Model	Details	Min Qty	Case Qty
LXVTMB2522S-CW	Carrara White	1	1



Andressa® 31" Marble Vanity Top

- 31" x 22"
- Pre-attached large rectangular white Vitreous China trough bowl included
- Marble Stone
- 5-1/2" basin depth with front overflow
- Optional 4" back splash & side splash included
- 22" depth, ¾" thickness
- Pre-Drilled for an 8" center faucet

• Standard eased edge profile

CERTIFICATIONS

1

L U X A R T.

Model	Details	Min Qty	Case Qty
LXVTMB3122S-CW	Carrara White	1	1



Andressa® 37" Marble Vanity Top

- 37" x 22"
- Pre-attached large rectangular white Vitreous China trough bowl included
- Marble Stone
- 5-1/2" basin depth with front overflow
- Optional 4" back splash & side splash included
- 22" depth, ¾" thickness
- Pre-Drilled for an 8" center faucet

• Standard eased edge profile

CERTIFICATIONS

1

L U X A R T.

Model	Details	Min Qty	Case Qty
LXVTMB3722S-CW	Carrara White	1	1



Andressa® 49" Marble Vanity Top

- 49" x 22"
- Pre-attached large rectangular white Vitreous China trough bowl included
- Marble Stone
- 5-1/2" basin depth with front overflow
- Optional 4" back splash & side splash included
- 22" depth, ¾" thickness
- Pre-Drilled for an 8" center faucet

• Standard eased edge profile

CERTIFICATIONS

1

L U X A R T.

Model	Details	Min Qty	Case Qty
LXVTMB4922S-CW	Carrara White	1	1



Andressa® 61" Marble Vanity Top

- 61" x 22"
- Pre-attached two large rectangular white Vitreous China trough bowls included
- Marble Stone
- 5-1/2" basin depth with front overflow
- Optional 4" back splash & side splash included
- 22" depth, ¾" thickness
- Pre-Drilled for an 8" center faucet

• Standard eased edge profile

CERTIFICATIONS

1

L U X A R T.

Model	Details	Min Qty	Case Qty
LXVTMB6122D-CW	Carrara White	1	1



Andressa® 25" White Engineered Stone Vanity Top

- 25" x 22"
- Pre-attached large rectangular white Vitreous China trough bowl included
- White Engineered Stone
- 5-5/8" basin depth with front overflow
- Optional 4" back splash & side splash included
- 22" depth, ¾" thickness
- Pre-Drilled for an 8" center faucet

• Standard eased edge profile

CERTIFICATIONS

1

L U X A R T.

Model	Details	Min Qty	Case Qty
LXVTENG2522S-SCW	Silver Crystal White	1	1



Andressa® 31" White Engineered Stone Vanity Top

- 31" x 22"
- Pre-attached large rectangular white Vitreous China trough bowl included
- White Engineered Stone
- 5-1/2" basin depth with front overflow
- Optional 4" back splash & side splash included
- 22" depth, ¾" thickness
- Pre-Drilled for an 8" center faucet

• Standard eased edge profile

CERTIFICATIONS

1

L U X A R T.

Model	Details	Min Qty	Case Qty
LXVTENG3122S-SCW	Silver Crystal White	1	1



Andressa® 37" White Engineered Stone Vanity Top

- 37" x 22"
- Pre-attached large rectangular white Vitreous China trough bowl included
- White Engineered Stone
- 5-1/2" basin depth with front overflow
- Optional 4" back splash & side splash included
- 22" depth, ¾" thickness
- Pre-Drilled for an 8" center faucet

• Standard eased edge profile

CERTIFICATIONS

1

L U X A R T.

Model	Details	Min Qty	Case Qty
LXVTENG3722S-SCW	Silver Crystal White	1	1



Andressa® 49" White Engineered Stone Vanity Top

- 49" x 22"
- Pre-attached large rectangular white Vitreous China trough bowl included
- White Engineered Stone
- 5-1/2" basin depth with front overflow
- Optional 4" back splash & side splash included
- 22" depth, ¾" thickness
- Pre-Drilled for an 8" center faucet

• Standard eased edge profile

CERTIFICATIONS

1

L U X A R T.

Model	Details	Min Qty	Case Qty
LXVTENG4922S-SCW	Silver Crystal White	1	1

Andressa® 61” White Engineered Stone Vanity Top

- 61” x 22”
- Pre-attached two large rectangular white Vitreous China trough bowls included
- White Engineered Stone
- 5-1/2” basin depth with front overflow
- Optional 4” back splash & side splash included
- 22” depth, ¾” thickness
- Pre-Drilled for an 8” center faucet

- Standard eased edge profile

CERTIFICATIONS

1

L U X A R T.

Model	Details	Min Qty	Case Qty
LXVTENG6122D-SCW	Silver Crystal White	1	1

Andressa® 25” Fine Fire Clay Vanity Top

- 25” x 22”
- White top with integrated rectangular bowl
- 5-1/4” basin depth with front overflow
- 22” depth, 5/8” thickness
- Pre-Drilled for an 8” center faucet

CERTIFICATIONS

1

L U X A R T.

Model	Details	Min Qty	Case Qty
LXVTFC2522S	Fine Fire Clay	1	1

Andressa® 31” Fine Fire Clay Vanity Top

- 31” x 22”
- White top with integrated rectangular bowl
- 5-1/4” basin depth with front overflow
- 22” depth, 5/8” thickness
- Pre-Drilled for an 8” center faucet

CERTIFICATIONS

1

L U X A R T.

Model	Details	Min Qty	Case Qty
LXVTFC3122S	Fine Fire Clay	1	1

Mirrors - Andressa®

Andressa® 24” Aluminum Mirror

- 24” x 30”
- Flat Glass
- Mirror arrives fully assembled
- Pre-attached L-shape mounting bracket for easy installation
- Designed to be hung vertically or horizontally

CERTIFICATIONS

1

L U X A R T.

Model	Details	Min Qty	Case Qty
LXMIRAL2430-BN	Brushed Nickel	1	1
LXMIRAL2430-CH	Chrome	1	1
LXMIRAL2430-ORB	Oil Rubbed Bronze	1	1

Andressa® 30” Aluminum Mirror

- 30” x 36”
- Flat Glass
- Mirror arrives fully assembled
- Pre-attached L-shape mounting bracket for easy installation
- Designed to be hung vertically or horizontally

CERTIFICATIONS

1

L U X A R T.

Model	Details	Min Qty	Case Qty
LXMIRAL3036-BN	Brushed Nickel	1	1
LXMIRAL3036-CH	Chrome	1	1
LXMIRAL3036-ORB	Oil Rubbed Bronze	1	1

Andressa® 24” Cottage Mirror

- 24” x 32”
- Beveled Edge Glass
- Tapered Molding on top and bottom
- Designed to be hung vertically
- Pre-attached mounting hardware for easy installation
- Arrives fully assembled
- Wood products are compliant with California Air Resource Board and EPA Title VI standards

CERTIFICATIONS

1

L U X A R T.

Model	Details	Min Qty	Case Qty
LXMIRCOT2432-HB	Harbor Blue	1	1
LXMIRCOT2432-DG	Distressed Grey	1	1
LXMIRCOT2432-WH	White	1	1

Andressa® 24” Elegant Mirror

- 24” x 30”
- Flat Glass
- Designed to be hung vertically
- Decorative framed mirror
- Small shelf attaches to the bottom of the mirror
- Pre-attached mounting hardware for easy installation
- Arrives fully assembled; shelf must be attached

CERTIFICATIONS

1

L U X A R T.

Model	Details	Min Qty	Case Qty
LXMIRDETD2430-RB	Royal Blue	1	1
LXMIRDETD2430-DW	Dark Walnut	1	1
LXMIRDETD2430-WH	White	1	1

Andressa® 24” Casual Mirror

- 24” x 28”
- Flat Glass
- Designed to be hung vertically
- Decorative framed mirror
- Pre-attached mounting hardware for easy installation

CERTIFICATIONS

1

L U X A R T.

Model	Details	Min Qty	Case Qty
LXMIRCAS2430-WH	White	1	1



Andressa® 24” Bohemian Mirror

- 24” x 32”
- Decorative wood frame with crown molding
- Flat Glass
- Designed to be hung vertically
- Mirror arrives fully assembled
- Pre-attached mounting hardware for easy installation
- Wood products are compliant with California Air Resource Board and EPA Title VI standards

CERTIFICATIONS

1

L U X A R T.

Model	Details	Min Qty	Case Qty
LXMIRBOH2432-AB	Aegean Blue	1	1



Andressa® 32” Bohemian Mirror

- 32” x 32”
- Decorative wood frame with crown molding
- Flat Glass
- Designed to be hung vertically
- Mirror arrives fully assembled
- Pre-attached mounting hardware for easy installation
- Wood products are compliant with California Air Resource Board and EPA Title VI standards

CERTIFICATIONS

1

L U X A R T.

Model	Details	Min Qty	Case Qty
LXMIRBOH3232-AB	Aegean Blue	1	1



Andressa® 60” Bohemian Mirror

- 60” x 32”
- Decorative wood frame
- Flat Glass
- Can be hung vertically or horizontally
- Mirror arrives fully assembled
- Pre-attached mounting hardware for easy installation
- Wood products are compliant with California Air Resource Board and EPA Title VI standards

CERTIFICATIONS

1

L U X A R T.

Model	Details	Min Qty	Case Qty
LXMIRBOH6032-AB	Aegean Blue	1	1



Andressa® 24” Minimalist Mirror

- 24” x 32”
- Decorative wood frame with crown molding
- Flat Glass
- Designed to be hung vertically
- Mirror arrives fully assembled
- Pre-attached mounting hardware for easy installation
- Wood products are compliant with California Air Resource Board and EPA Title VI standards

CERTIFICATIONS

1

L U X A R T.

Model	Details	Min Qty	Case Qty
LXMIRMM2432-WH	White	1	1



Andressa® 32” Minimalist Mirror

- 32” x 32”
- Decorative wood frame with crown molding
- Flat Glass
- Designed to be hung vertically
- Mirror arrives fully assembled
- Pre-attached mounting hardware for easy installation
- Wood products are compliant with California Air Resource Board and EPA Title VI standards

CERTIFICATIONS

1

L U X A R T.

Model	Details	Min Qty	Case Qty
LXMIRMM3232-WH	White	1	1



Andressa® 24” Vintage Mirror

- 24” x 32”
- Vintage Grey Finish
- Decorative wood frame with crown molding
- Flat Glass
- Mirror arrives fully assembled
- Pre-attached mounting hardware for easy installation
- Wood products are compliant with California Air Resource Board and EPA Title VI standards

CERTIFICATIONS

1

L U X A R T.

Model	Details	Min Qty	Case Qty
LXMIRVIN2432-VG	Vintage Grey	1	1



Andressa® 32” Vintage Mirror

- 32” x 32”
- Vintage Grey Finish
- Decorative wood frame with crown molding
- Flat Glass
- Mirror arrives fully assembled
- Pre-attached mounting hardware for easy installation
- Wood products are compliant with California Air Resource Board and EPA Title VI standards

CERTIFICATIONS

1

L U X A R T.

Model	Details	Min Qty	Case Qty
LXMIRVIN3232-VG	Vintage Grey	1	1



Andressa® 24” Preppy Mirror

- 22” x 32”
- Classic framed wood mirror
- Flat Glass
- Mirror arrives pre-assembled
- Pre-attached mounting hardware for easy installation
- Wood products are compliant with California Air Resource Board and EPA Title VI standards

CERTIFICATIONS

1

L U X A R T.

Model	Details	Min Qty	Case Qty
LXMIRPR2232-WH	White	1	1



Andressa® 28” Round Mirror

- 28” x 28”
- Aluminum Frame
- Flat Glass
- Pre-attached mounting hardware for easy installation

CERTIFICATIONS

1

L U X A R T.

Model	Details	Min Qty	Case Qty
LXMIRURB2828-BB	Brushed Black	1	1
LXMIRURB2828-BRG	Brushed Rose Gold	1	1
LXMIRURB2828-BN	Brushed Nickel	1	1
LXMIRURB2828-BG	Brushed Gold	1	1



Andressa® 32” Round Mirror

- 32” x 32”
- Aluminum Frame
- Flat Glass
- Pre-attached mounting hardware for easy installation

CERTIFICATIONS

1

L U X A R T.

Model	Details	Min Qty	Case Qty
LXMIRURB3232-BB	Brushed Black	1	1
LXMIRURB3232-BRG	Brushed Rose Gold	1	1
LXMIRURB3232-BN	Brushed Nickel	1	1
LXMIRURB3232-BG	Brushed Gold	1	1

Andressa® 24” Rounded Rectangle Mirror

- 24” x 30”
- Aluminum Frame
- Flat Glass
- Can be hung both vertically and horizontally
- Pre-attached mounting hardware for easy installation



CERTIFICATIONS

1

L U X A R T.

Model	Details	Min Qty	Case Qty
LXMIRURB2430-BB	Brushed Black	1	1
LXMIRURB2430-BN	Brushed Nickel	1	1
LXMIRURB2430-BG	Brushed Gold	1	1



Andressa® 30” Rounded Rectangle Mirror

- 30” x 36”
- Aluminum Frame
- Flat Glass
- Can be hung both vertically and horizontally
- Pre-attached mounting hardware for easy installation

CERTIFICATIONS

1

L U X A R T.

Model	Details	Min Qty	Case Qty
LXMIRURB3036-BB	Brushed Black	1	1
LXMIRURB3036-BN	Brushed Nickel	1	1
LXMIRURB3036-BG	Brushed Gold	1	1

Andressa® 24” LED Dimmable Mirror

- 24” x 30”
- One button design for power and dimming
- Automatic anti fog features turns on and off with lights ETL & cETL certified, IP44 rated rectangular mirror
- 5mm Copper-free silver mirror with treated edges
- UL certified high brightness energy saving LED lights
- Designed to be hardwired – no wall plug attached or included
- Screws, wall anchors, mounting brackets, and wire connectors

included for easy installation



CERTIFICATIONS

1

L U X A R T.

Model	Details	Min Qty	Case Qty
LXMIRTT2430	Silver	1	1

Andressa® 30” LED Dimmable Mirror

- 30” x 36”
- One button design for power and dimming
- Automatic anti fog features turns on and off with lights ETL & cETL certified, IP44 rated rectangular mirror
- 5mm Copper-free silver mirror with treated edges
- UL certified high brightness energy saving LED lights
- Designed to be hardwired – no wall plug attached or included
- Screws, wall anchors, mounting brackets, and wire connectors

included for easy installation



CERTIFICATIONS

1

L U X A R T.

Model	Details	Min Qty	Case Qty
LXMIRTT3036	Silver	1	1

Andressa® 24” LED Lighted Mirror

- 24” x 36”
- Three button design for a truly customized lighting experience; one button for brightness, one for temperature, and one for anti-fog power
- Temperature tunable between 3000K and 6500K, from warm LED to daylight ETL & cETL certified, IP44 rated rectangular LED mirror
- 5mm Copper-free silver mirror with treated edges
- UL certified high brightness energy saving LED lights

• Designed to be hardwired – no wall plug attached or included
• Screws, wall anchors, mounting brackets, and wire connectors included for easy installation



CERTIFICATIONS

1

L U X A R T.

Model	Details	Min Qty	Case Qty
LXMIRTT2436	Silver	1	1



Andressa® 48” LED Lighted Mirror

- 48” x 36”
- Three button design for a truly customized lighting experience; one button for brightness, one for temperature, and one for anti-fog power
- Temperature tunable between 3000K and 6500K, from warm LED to daylight ETL & cETL certified, IP44 rated rectangular LED mirror
- 5mm Copper-free silver mirror with treated edges
- UL certified high brightness energy saving LED lights

- Designed to be hardwired – no wall plug attached or included
- Screws, wall anchors, mounting brackets, and wire connectors included for easy installation

CERTIFICATIONS



1

L U X A R T.

Model	Details	Min Qty	Case Qty
LXMIRT4836	Silver	1	1

Medicine Cabinets - Andressa®



Andressa® 15” Urban Medicine Cabinet

- 15” x 36”
- Featuring 1 flat glass mirror door and 3 interior adjustable tempered glass shelves
- Constructed of durable aluminum and mirrored glass
- Glass shelves are made from tempered safety glass
- Mirrors on back of doors and behind shelves
- Flexible orientation with the ability to rotate the unit so that the door swings open to the right or left

- Mounting hardware is included
- Coordinating metal side panels included for surface mounting
- Coordinating metal interior

CERTIFICATIONS

1

L U X A R T.

Model	Details	Min Qty	Case Qty
LXMCURB1536-BM	Black	1	1
LXMCURB1536-BN	Brushed Nickel	1	1



Andressa® 19” Urban Medicine Cabinet

- 19” x 30”
- Featuring 1 beveled glass mirror door and 3 interior adjustable tempered glass shelves
- Constructed of durable aluminum and mirrored glass
- Glass shelves are made from tempered safety glass
- Mirrors on back of doors and behind shelves
- Flexible orientation with the ability to rotate the unit so that the door swings open to the right or left

- Mounting hardware is included
- Coordinating metal side panels included for surface mounting
- Coordinating metal interior

CERTIFICATIONS

1

L U X A R T.

Model	Details	Min Qty	Case Qty
LXMCURB1930-BM	Black	1	1
LXMCURB1930-BN	Brushed Nickel	1	1



Andressa® 23” Urban Medicine Cabinet

- 23” x 30”
- Featuring 1 beveled glass mirror door and 3 interior adjustable tempered glass shelves
- Constructed of durable aluminum and mirrored glass
- Glass shelves are made from tempered safety glass
- Mirrors on back of doors and behind shelves
- Flexible orientation with the ability to rotate the unit so that the door swings open to the right or left

- Mounting hardware is included
- Coordinating metal side panels included for surface mounting
- Coordinating metal interior

CERTIFICATIONS

1

L U X A R T.

Model	Details	Min Qty	Case Qty
LXMCURB2330-BM	Black	1	1
LXMCURB2330-BN	Brushed Nickel	1	1



Andressa® 30” Urban Medicine Cabinet

- 30” x 26”
- Featuring 1 beveled glass mirror door and 3 interior adjustable tempered glass shelves
- Constructed of durable aluminum and mirrored glass
- Glass shelves are made from tempered safety glass
- Mirrors on back of doors and behind shelves
- Flexible orientation with the ability to rotate the unit so that the door swings open to the right or left

- Mounting hardware is included
- Coordinating metal side panels included for surface mounting
- Coordinating metal interior

CERTIFICATIONS

1

L U X A R T.

Model	Details	Min Qty	Case Qty
LXMCURB3026-BM	Black	1	1
LXMCURB3026-BN	Brushed Nickel	1	1



Andressa® 22” Cottage Medicine Cabinet

- 22” x 28”
- Available in Harbor Blue and White with Chrome hardware or Distressed Grey with Antique Pewter hardware
- One soft close door with beveled glass mirror
- Tapered molding on top and bottom
- Two interior adjustable shelves
- Arrives fully assembled
- Wood products are compliant with the California Resource Board

and EPA Title VI standards

CERTIFICATIONS

1

L U X A R T.

Model	Details	Min Qty	Case Qty
LXMCCOT2228-HB	Harbor Blue	1	1
LXMCCOT2228-DG	Distressed Grey	1	1
LXMCCOT2228-WH	White	1	1

Linen Cabinets - Andressa®



Andressa® 19” Cottage Linen Cabinet

- 19” x 70”
- Available in Harbor Blue and White with Chrome hardware or Distressed Grey with Antique Pewter hardware
- Large interior cabinet with one interior adjustable shelf
- One soft close framed door with beaded wood inlay
- Solid wood dovetail drawer with slow close glides
- Two top open adjustable shelves
- Arrives fully assembled

• Wood products are compliant with the California Resource Board and EPA Title VI standards

CERTIFICATIONS

1

L U X A R T.

Model	Details	Min Qty	Case Qty
LXLCCOT2172-HB	Harbor Blue	1	1
LXLCCOT2172-DG	Distressed Grey	1	1
LXLCCOT2172-WH	White	1	1



Andressa® 19” Vintage Linen Cabinet

- 19” x 70”
- Vintage Grey finish with Oil Rubbed Bronze
- Two open shelves
- Large interior cabinet space behind a soft close door
- One drawer with dovetail construction and slow close glides
- Recessed panel doors
- Adjustable leg levelers
- Arrives fully assembled

- Wood products are compliant with the California Resource Board and EPA Title VI standards

CERTIFICATIONS

1

L U X A R T.

Model	Details	Min Qty	Case Qty
LXLCVIN1970-VG	Vintage Grey	1	1



Andressa® 20” Bohemian Linen Cabinet

- 20” x 68”
- Two open shelves
- Large interior cabinet space behind a soft close door
- Recessed panel doors
- Adjustable leg levelers
- Arrives pre-assembled
- Wood products are compliant with the California Resource Board and EPA Title VI standards

CERTIFICATIONS

1

L U X A R T.

Model	Details	Min Qty	Case Qty
LXLCBOH1970-AB	Aegean Blue	1	1



Andressa® 20” Minimalist Linen Cabinet

- 20” x 68”
- Available in Grey finish with Matte Black hardware or White with Chrome hardware
- Two open shelves
- Large interior cabinet space behind a soft close door
- Recessed panel doors
- Adjustable leg levelers
- Arrives pre-assembled

- Wood products are compliant with the California Resource Board and EPA Title VI standards

CERTIFICATIONS

1

L U X A R T.

Model	Details	Min Qty	Case Qty
LXLCMM1970-WH	White	1	1

Wall Cabinets - Andressa®



Andressa® 24” Cottage Wall Cabinet

- 24” x 28”
- Available in Harbor Blue and White with Chrome hardware or Distressed Grey with Antique Pewter hardware
- Two soft close doors with two interior adjustable shelves
- Framed doors with beaded wood inlay
- Tapered molding on the top and bottom
- Arrives fully assembled
- Wood products are compliant with the California Resource Board

- and EPA Title VI standards

CERTIFICATIONS

1

L U X A R T.

Model	Details	Min Qty	Case Qty
LXWCCOT2428-HB	Harbor Blue	1	1
LXWCCOT2428-DG	Distressed Grey	1	1
LXWCCOT2428-WH	White	1	1



Andressa® 24” Casual Wall Cabinet

- 24” x 28”
- Two soft close doors with two interior adjustable shelves
- White finish with Antique Black knobs
- Slow Close door hinge
- Secure-Mount® hanging system for easy mounting and leveling
- Wood products are compliant with the California Resource Board and EPA Title VI standards

CERTIFICATIONS

1

L U X A R T.

Model	Details	Min Qty	Case Qty
LXWCCAS2427-WH	White	1	1



Andressa® 24” Bohemian Wall Cabinet

- 24” x 28”
- Aegean Blue finish with Chrome hardware
- One open bottom shelf
- Interior cabinet space with an adjustable shelf behind two soft close doors
- Decorative crown molding
- Recessed panel doors
- Arrives fully assembled

- Wood products are compliant with the California Resource Board and EPA Title VI standards

CERTIFICATIONS

1

L U X A R T.

Model	Details	Min Qty	Case Qty
LXWCBOH2428-AB	Aegean Blue	1	1



Andressa® 24” Minimalist Wall Cabinet

- 24” x 28”
- Available in White with Chrome hardware and Grey with Matte Black hardware
- One open bottom shelf
- Interior cabinet space with an adjustable shelf behind two soft close doors
- Decorative crown molding
- Recessed panel doors

- Arrives fully assembled
- Wood products are compliant with the California Resource Board and EPA Title VI standards

CERTIFICATIONS

1

L U X A R T.

Model	Details	Min Qty	Case Qty
LXWCMM2428-WH	White	1	1

Andressa® 24” Vintage Wall Cabinet

- 24” x 28”
- Vintage Grey finish with Oil Rubbed Bronze hardware
- Two soft close doors
- Interior cabinet space with two adjustable shelves
- Decorative crown molding
- Recessed panel doors
- Arrives fully assembled
- Wood products are compliant with the California Resource Board

- and EPA Title VI standards

CERTIFICATIONS

1

L U X A R T.

Model	Details	Min Qty	Case Qty
LXWCVIN2428-VG	Vintage Grey	1	1



VITREOUS CHINA

Vitreous China - Residential Toilets



Francisca Elongated, Two-Piece, Comfortable Height (ADA) 12” Toilet Combination with Siphon Jet Flush

- Grade A Vitreous China
- ADA Compliant, 17” Height
- 2” Fully Glazed Trapway
- Siphon Jet Action Flushing
- 1.28 GPF High Efficiency Toilet
- 12” Rough-In
- Smooth Close Toilet Seat Included

CERTIFICATIONS

1

LUXART.

Model	Details	Min Qty	Case Qty
LXS001-002	1.28 GpF, Left-Hand Flush Tank, White (Direct DC Purchase Pricing)	1	1
LXS001-002	1.28 GpF, Left-Hand Flush Tank, White (Containerload Pricing)	1	1



Piazza Elongated, One Piece, Comfortable Height (ADA) 12” Toilet with Siphon Jet Flush

- Grade A Vitreous China
- ADA Compliant, 17” Height
- 2” Fully Glazed Trapway
- Siphon Jet Action Flushing
- 1.28 GPF High Efficiency Toilet
- 12” Rough-In
- Smooth Close Toilet Seat Included

CERTIFICATIONS

1

LUXART.

Model	Details	Min Qty	Case Qty
LXS10009	1.28 GpF, Left-Hand Flush Tank, White (Direct DC Purchase Pricing)	1	1
LXS10009	1.28 GpF, Left-Hand Flush Tank, White (Containerload Pricing)	1	1



Ellonia Elongated, One Piece, 12” Toilet with Siphon Jet Flush

- Grade A Vitreous China
- 15 1/2” Height
- 2” Fully Glazed Trapway
- Siphon Jet Action Flushing
- 1.28 GPF High Efficiency Toilet
- 12” Rough-In
- Smooth Close Toilet Seat Included

CERTIFICATIONS

1

LUXART.

Model	Details	Min Qty	Case Qty
LXS10016	1.28 GpF, Left-Hand Flush Tank, White (Direct DC Purchase Pricing)	1	1
LXS10016	1.28 GpF, Left-Hand Flush Tank, White (Containerload Pricing)	1	1
LXS10017	1.28 GpF, Left-Hand Flush Tank, White (Direct DC Purchase Pricing)	1	1
LXS10017	1.28 GpF, Left-Hand Flush Tank, White (Containerload Pricing)	1	1
LXS10018	1.28 GpF, Left-Hand Flush Tank, White (Direct DC Purchase Pricing)	1	1
LXS10018	1.28 GpF, Left-Hand Flush Tank, White (Containerload Pricing)	1	1



Ellonia White Auto Flush Elongated Intelligent Toilet w/Slow Close Heated Seat

- Compact, concealed one piece toilet with integrated personal cleaning
 - Low profile, modern tankless design offers a direct powerful flush action
 - Automatic flush system for touchless convenience
 - 1.28GpF single flush high efficiency
 - 16” Height elongated bowl
- Rimless design provides a more effective hygienic and easy to clean bowl
 - Pre-rinsing before each use
 - Additional foot flush control for convenience

CERTIFICATIONS



L U X A R T.

Model	Details	Min Qty	Case Qty
LXS5001-EW	1.28 GpF, Automatic Flush, White	1	1

Vitreous China - Residential Toilet Bowls



Elongated, Comfortable Height (ADA) Bowl

- Grade A Vitreous China
- ADA Compliant, 17” Height
- 2” Fully Glazed Trapway
- Siphon Jet Action Flushing
- Smooth Close Toilet Seat Included

CERTIFICATIONS



L U X A R T.

Model	Details	Min Qty	Case Qty
LXS10001	White (Direct DC Purchase Pricing)	1	1
LXS10001	White (Containerload Pricing)	1	1

Vitreous China - Residential Toilet Tanks



1.28 GpF, 12”, Left-Hand Flush Tank

- Grade A Vitreous China
- 1.28 GPF High Efficiency Toilet
- 12” Rough-In
- Soft White Tank Lever

CERTIFICATIONS



L U X A R T.

Model	Details	Min Qty	Case Qty
LXS10002	White (Direct DC Purchase Pricing)	1	1
LXS10002	White (Containerload Pricing)	1	1

Vitreous China - Residential Lavatory Sinks



Pedestal Lavatory

- Grade A Vitreous China
- 24 5/8” x 19” x 34 3/4”
- Single Hole
- Rear Overflow
- Traditional Design

CERTIFICATIONS



L U X A R T.

Model	Details	Min Qty	Case Qty
LXS003-005	White (Direct DC Purchase Pricing)	1	1
LXS003-005	White (Containerload Pricing)	1	1
LXS004-005	White (Direct DC Purchase Pricing)	1	1
LXS004-005	White (Containerload Pricing)	1	1
LXS010-013	White (Direct DC Purchase Pricing)	1	1
LXS010-013	White (Containerload Pricing)	1	1
LXS011-013	White (Direct DC Purchase Pricing)	1	1
LXS011-013	White (Containerload Pricing)	1	1
LXS012-013	White (Direct DC Purchase Pricing)	1	1
LXS012-013	White (Containerload Pricing)	1	1
LXS10025	Matte Black (DC Purchase Pricing)	1	1
LXS10025	Matte Black (Containerload Pricing)	1	1
LXS10026	Slate Gray (DC Purchase Pricing)	1	1
LXS10026	Slate Gray (Containerload Pricing)	1	1



Basin Only for Pedestal Lavatory

- Grade A Vitreous China
- Single Hole
- Front Overflow
- Traditional Design

CERTIFICATIONS



L U X A R T.

Model	Details	Min Qty	Case Qty
LXS10003	White (Direct DC Purchase Pricing)	1	1
LXS10003	White (Containerload Pricing)	1	1
LXS10004	White (Direct DC Purchase Pricing)	1	1
LXS10004	White (Containerload Pricing)	1	1
LXS10010	White (Direct DC Purchase Pricing)	1	1
LXS10010	White (Containerload Pricing)	1	1
LXS10011	White (Direct DC Purchase Pricing)	1	1
LXS10011	White (Containerload Pricing)	1	1
LXS10012	White (Direct DC Purchase Pricing)	1	1
LXS10012	White (Containerload Pricing)	1	1



Pedestal Lavatory - Base Only

- Grade A Vitreous China
- 28 1/2" High

CERTIFICATIONS



1

L U X A R T.

Model	Details	Min Qty	Case Qty
LXS10005	White (Direct DC Purchase Pricing)	1	1
LXS10005	White (Containerload Pricing)	1	1
LXS10013	White (Direct DC Purchase Pricing)	1	1
LXS10013	White (Containerload Pricing)	1	1



Rectangle Drop-In Lavatory

- Grade A Vitreous China
- 22 3/8" x 18 1/2" x 8" Rectangle
- Single Hole
- Rear Overflow
- Traditional Design

CERTIFICATIONS



1

L U X A R T.

Model	Details	Min Qty	Case Qty
LXS10006	White (Direct DC Purchase Pricing)	1	1
LXS10006	White (Containerload Pricing)	1	1
LXS10007	White (Direct DC Purchase Pricing)	1	1
LXS10007	White (Containerload Pricing)	1	1
LXS10008	White (Direct DC Purchase Pricing)	1	1
LXS10008	White (Containerload Pricing)	1	1



Round Vessel Lavatory

- Grade A Vitreous China
- 15 3/4" Round
- Single Hole
- Transitional Design

CERTIFICATIONS



1

L U X A R T.

Model	Details	Min Qty	Case Qty
LXS10015	White (Direct DC Purchase Pricing)	1	1
LXS10015	White (Containerload Pricing)	1	1
LXS10019	White (Direct DC Purchase Pricing)	1	1
LXS10019	White (Containerload Pricing)	1	1
LXS10020	Matte Black (DC Purchase Pricing)	1	1
LXS10020	Matte Black (Containerload Pricing)	1	1
LXS10021	Slate Gray (DC Purchase Pricing)	1	1
LXS10021	Slate Gray (Containerload Pricing)	1	1



Rectangular Undermount Lavatory

- Grade A Vitreous China
- 6 1/4" Bowl Depth
- Front Overflow
- Mounting Clips Not Included
- Soft White

CERTIFICATIONS



1

L U X A R T.

Model	Details	Min Qty	Case Qty
LXS10022	White (Direct DC Purchase Pricing)	1	1
LXS10022	White (Containerload Pricing)	1	1
LXS10023	Matte Black (DC Purchase Pricing)	1	1
LXS10023	Matte Black (Containerload Pricing)	1	1
LXS10024	Slate Gray (DC Purchase Pricing)	1	1
LXS10024	Slate Gray (Containerload Pricing)	1	1

INNOVATIVE AND REFRESHING.



AERRO®

Aerro Pull-down
A137E-PBB



The Luxart® ELOA
kitchen faucet featuring
DOCK TITE and **SSURE**
Smooth sprayer hose retraction everytime.

ELOA.
EL137-BN

THE NEW GOLD STANDARD



Luxart's bright and shiny Polished Brush Bronze finish brings a little glitz, glam and, well, GOLD to the kitchen.



TIMELESS STYLE AND DURABILITY

LUXART® FARMHOUSE KITCHEN SINKS



FROM TRADITIONAL DÉCOR TO COZY URBAN DESIGN, FIRECLAY SINKS HAVE TIMELESS APPEAL. THESE SINKS OFFER LONG-LASTING DURABILITY AND SHINE.

STRENGTH

The finest fireclay is fired at high temperatures for long-lasting durability that is scratch and stain resistant.

REVERSIBLE DESIGN

Farmhouse sinks can be installed with a traditional flat front or a decorative band feature at the top. Available in select models.

DRAIN FITTINGS

Luxart fireclay sinks use standard drain fittings, sold separately.



QUIET

Thick material naturally minimizes sound for a quieter time at the sink.

NON POROUS MATERIAL

Now, you don't have to worry about unwanted bacteria sticking to the surface or spreading.

FARMHOUSE DESIGN

Beautifully finished sink material is revealed because there is no cabinet to cover the front of the sink. It adds a stylish design element to the kitchen. Available in select models.

RECOMMENDED ACCESSORIES

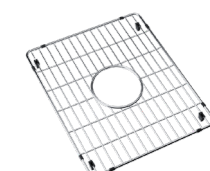

Grid: LXKBG1417SS



Faucet: A137E-BLM



Drain: LX125-PW



Soap Dispenser: LCSD-BLM

PASTICHE® DELEESH!



Pastiche®

Julia Childs beware...
our Pastiche® is on its way to becoming
a culinary classic. After all, they say
imitation is the sincerest form of flattery.



PA134-CP



EL137-BN

ELOA®

ÜBEN®

Cleaner. Healthier. Better-Tasting Water.

Luxart's advanced filtering faucet let's you enjoy healthier, great-tasting water right from your tap, while keeping all the functionality of a pull-down kitchen faucet.



UB137-BN



Gioviale®
SIMPLESATION
(hand icon)

GV137-CP



NEAR ZERO RADIUS.
NO ROUGH AROUND THE EDGES HERE.

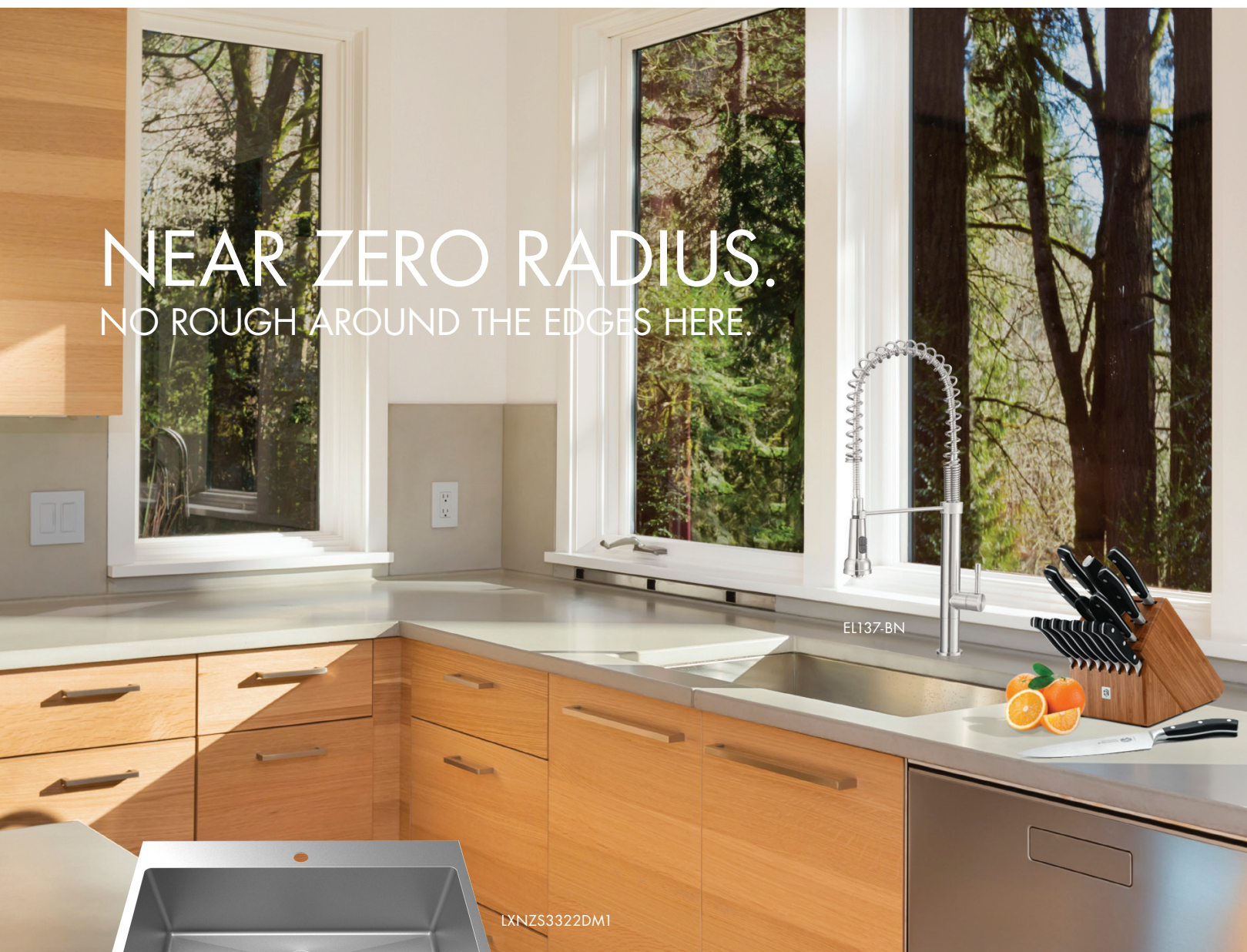

Industrial is most striking when it reveals a softer side.
Discover our near zero radius sinks.

LUXART.
Beauty in every detail.™

WASTE WON'T STAND A CHANCE.

LUXART.
Finale®

- Snap & Lock® Universal Mount
- Hush Cushion™
- Single Pass Jam-Free Performance
- Stainless Steel Components
- Industrial Grade Insulation
- Septic Safe

3/4 HP Disposer
LXF34C

UNIVERSAL MOUNT
FITS MOST
SINK MOUNTS

1 HP Disposer
LXF1C

RAISE THE BAR.



KITCHEN

LUXART.
Beauty in every detail.™

Kitchen Faucets



- Architectural Pulldown**
- Three Function Spray
 - Optional Deck Plate and Quick Connector Included
 - Spout Height: 16-7/16" / Reach: 9-1/4"
 - Maximum Deck Thickness: 2-13/16"

CERTIFICATIONS



1

L U X A R T.

Model	Details	Min Qty	Case Qty
ARC137-BN	1.8 GPM Kitchen Faucet	1	3
ARC137-CP	1.8 GPM Kitchen Faucet	1	3
ARC137-ORB	1.8 GPM Kitchen Faucet	1	3
ARC137-BLM	1.8 GPM Kitchen Faucet	1	3



- Eloa® Commercial Style Pulldown**
- DockTite Hose Retraction
 - FastDock Top-Mount Technology for Easy Installation
 - Optional Deck Plate Included
 - Two Function, 360° Swivel Spout
 - Spout Height: 23-7/8" / Reach: 9-3/16"
 - Maximum Deck Thickness: 1-1/16"

CERTIFICATIONS



1

L U X A R T.

Model	Details	Min Qty	Case Qty
EL137-CP	1.75 GPM Kitchen Faucet	1	3
EL137-BN	1.75 GPM Kitchen Faucet	1	3
EL137-BLM	1.75 GPM Kitchen Faucet	1	3



- Adele® Pulldown**
- DockTite Hose Retraction
 - Flex-Mount Installation Options
 - Optional Deck Plate Included
 - Spout Height: 15-7/16" / Reach: 9-1/4"
 - Maximum Deck Thickness: 1-1/2"

CERTIFICATIONS



1

L U X A R T.

Model	Details	Min Qty	Case Qty
AD137-CP	1.75 GPM Kitchen Faucet	1	3
AD137-BN	1.75 GPM Kitchen Faucet	1	3
AD137-ORB	1.75 GPM Kitchen Faucet	1	3
AD137-PBB	1.75 GPM Kitchen Faucet	1	3



- Aerro® Pulldown**
- Optional Deck Plate Included
 - Spout Height: 16-1/4" / Reach: 9"
 - Maximum Deck Thickness: 2-1/2"

CERTIFICATIONS



1

L U X A R T.

Model	Details	Min Qty	Case Qty
A137E-CP	1.8 GPM Kitchen Faucet	1	6
A137E-BN	1.8 GPM Kitchen Faucet	1	6
A137E-BLM	1.8 GPM Kitchen Faucet	1	6
A137E-PBB	1.8 GPM Kitchen Faucet	1	6



- Dimension® Pulldown**
- Optional Deck Plate Included
 - Spout Height: 17-1/2" / Reach: 9-1/4"
 - Maximum Deck Thickness: 2-3/8"

CERTIFICATIONS



1

L U X A R T.

Model	Details	Min Qty	Case Qty
DI137-CP	1.8 GPM Kitchen Faucet	1	3
DI137-BN	1.8 GPM Kitchen Faucet	1	3



- Embellish® Pulldown**
- FastDock Top-Mount Technology for Easy Installation
 - Optional Deck Plate Included
 - Spout Height: 17-1/8" / Reach: 9"
 - Maximum Deck Thickness: 1-7/8"

CERTIFICATIONS



1

L U X A R T.

Model	Details	Min Qty	Case Qty
EB137-BLM	1.8 GPM Kitchen Faucet	1	3
EB137-BN	1.8 GPM Kitchen Faucet	1	3
EB137-ORB	1.8 GPM Kitchen Faucet	1	3
EB137-PN	1.8 GPM Kitchen Faucet	1	3



- Embellish® Pulldown**
- Three Function Spray: Stream Spray, Full Spray, Blade Spray
 - FastDock top-mount technology for easy installation
 - Metal Lever Handle
 - Ceramic Disc Cartridge
 - Lead Free* Polymer Lined Waterways
 - Includes Optional Deck Plate, Check Valve and Quick Connector
 - Water Saving Aerator
 - Max Flow Rate: 1.8 GPM @ 60 PSI
 - 100% Factory Pressure Tested
 - Spout Height: 17-1/16" / Reach: 9-1/16"
 - Maximum Deck Thickness: 2-1/4"

CERTIFICATIONS



1

L U X A R T.

Model	Details	Min Qty	Case Qty
EB137F3-BLM	1.8 GPM Kitchen Faucet w/3 Function Spray	1	3
EB137F3-BN	1.8 GPM Kitchen Faucet w/3 Function Spray	1	3
EB137F3-CP	1.8 GPM Kitchen Faucet w/3 Function Spray	1	3
EB137F3-ORB	1.8 GPM Kitchen Faucet w/3 Function Spray	1	3
EB137F3-PN	1.8 GPM Kitchen Faucet w/3 Function Spray	1	3



Gioviale® Pulldown

- SimpleSation® Motion Sensing Touchless Faucet Technology
- Dual Filtration System Included
- Concealed Pull-Down Spray with DockTite
- FlexMount Installation
- Spout Height: 16-9/16" / Reach: 8-13/16"
- Maximum Deck Thickness: 2-15/16"

CERTIFICATIONS



L U X A R T.

Model	Details	Min Qty	Case Qty
GV137-CP	1.8 GPM Kitchen Faucet	1	3
GV137-BN	1.8 GPM Kitchen Faucet	1	3
GV137-BLM	1.8 GPM Kitchen Faucet	1	3



Pastiche® Pullout

- FastDock Top-Mount Technology for Easy Installation
- DockTite Hose Retraction
- Flex-Mount Installation Options
- Optional Deck Plate Included
- Spout Height: 13-7/8" / Reach: 7-3/8"
- Maximum Deck Thickness: 1-3/8"

CERTIFICATIONS



L U X A R T.

Model	Details	Min Qty	Case Qty
PA134-CP	1.75 GPM Kitchen Faucet	1	3
PA134-BN	1.75 GPM Kitchen Faucet	1	3
PA134-BLM	1.75 GPM Kitchen Faucet	1	3
PA134-PBB	1.75 GPM Kitchen Faucet	1	3



Prediction® Pulldown

- Optional Deck Plate Included
- Spout Height: 16" / Reach: 8"
- DockTite Hose Retraction
- Maximum Deck Thickness: 2"

CERTIFICATIONS



Model	Details	Min Qty	Case Qty
PR137-CP	1.75 GPM Kitchen Faucet	1	3
PR137-BN	1.75 GPM Kitchen Faucet	1	3



Sculpture® Pulldown

- DockTite Hose Retraction
- Optional Deck Plate Included
- Spout Height: 15-3/16" / Reach: 8-3/16"
- Maximun Thickness: 1-1/2"

CERTIFICATIONS



L U X A R T.

Model	Details	Min Qty	Case Qty
SC137-CP	1.75 GPM Kitchen Faucet	1	3
SC137-BN	1.75 GPM Kitchen Faucet	1	3
SC137-ORB	1.75 GPM Kitchen Faucet	1	3



Selah® Pulldown

- DockTite Hose Retraction
- Flex-Mount Installation Options
- Optional Deck Plate Included
- Spout Height: 16-7/16" / Reach: 8-7/8"
- Maximum Deck Thickness: 2-11/16"

CERTIFICATIONS



L U X A R T.

Model	Details	Min Qty	Case Qty
SH137-CP	1.50 GPM Kitchen Faucet	1	3
SH137-BLM	1.50 GPM Kitchen Faucet	1	3



Tapestry® Pulldown

- Optional Deck Plate Included
- Spout Height: 16-5/8" / Reach: 9-1/4"
- Maximum Deck Thickness: 2-1/2"

CERTIFICATIONS



L U X A R T.

Model	Details	Min Qty	Case Qty
TA137E-CP	1.8 GPM Kitchen Faucet	1	6
TA137E-BN	1.8 GPM Kitchen Faucet	1	6
TA137E-ORB	1.8 GPM Kitchen Faucet	1	6



Tremé® Pulldown

- FastDock Top-Mount Technology for Easy Installation
- Pulldown Spray with DockTite Technology
- Optional Deck Plate Included
- Spout Height: 17-3/16" / Reach: 8-1/4"
- Maximum Deck Thickness: 1-3/8"

CERTIFICATIONS



Model	Details	Min Qty	Case Qty
TR137G-CP	1.75 GPM Kitchen Faucet	1	3
TR137G-BN	1.75 GPM Kitchen Faucet	1	3
TR137G-ORB	1.75 GPM Kitchen Faucet	1	3



ÜBEN® Water Filtration Pulldown

- Filtration Feature
- LED Indicator
- Optional Deck Plate Included
- Spout Height: 16" / Reach: 9-1/5"
- Maximum Deck Thickness: 2-8/9"

CERTIFICATIONS



L U X A R T.

Model	Details	Min Qty	Case Qty
UB137-CP	1.8 GPM Kitchen Faucet	1	3
UB137-BN	1.8 GPM Kitchen Faucet	1	3



Provincial Single Handle with Spray

- Optional Deck Plate Included
- Spout Height: 13" / Reach: 9-1/8"
- Maximum Deck Thickness: 2-3/4"

CERTIFICATIONS



1



Model	Details	Min Qty	Case Qty
P137E-WSCP	1.8 GPM Kitchen Faucet	1	3
P137E-WSBN	1.8 GPM Kitchen Faucet	1	3
P137E-WSORB	1.8 GPM Kitchen Faucet	1	3

Provincial Two Handle with Spray

- Spout Height: 12-1/4" / Reach: 9"
- Maximum Deck Thickness: 1-1/2"



CERTIFICATIONS



1



Model	Details	Min Qty	Case Qty
PV146E-WSCP	1.8 GPM Kitchen Faucet	1	6
PV146E-WSBN	1.8 GPM Kitchen Faucet	1	6
PV146E-WSORB	1.8 GPM Kitchen Faucet	1	6

Pot Fillers



Dimension® Wall Mount Pot Filler

- Cold Water Only
- Overall Spout Reach: 20-1/8"
- Double Jointed Swing Spout
- Wall and Spout Cut-Off Valve

CERTIFICATIONS



1



Model	Details	Min Qty	Case Qty
DI138-CP	2.2 GPM Kitchen Faucet	1	6



Elegant Wall Mount Pot Filler

- Cold Water Only
- Double Jointed Swing Spout
- Wall and Spout Cut-Off Valve

CERTIFICATIONS



1



Model	Details	Min Qty	Case Qty
DETD138-CP	4.0 GPM Kitchen Faucet	1	3
DETD138-BLM	4.0 GPM Kitchen Faucet	1	3
DETD138-BN	4.0 GPM Kitchen Faucet	1	3
DETD138-ORB	4.0 GPM Kitchen Faucet	1	3
DETD138-PN	4.0 GPM Kitchen Faucet	1	3

Exchequer® Wall Mount Pot Filler

- Cold Water Only
- Overall Spout Reach: 20-1/16"
- Double Jointed Swing Spout
- Wall and Spout Cut-Off Valve



CERTIFICATIONS



1



Model	Details	Min Qty	Case Qty
E138-CP	2.2 GPM Kitchen Faucet	1	6
E138-ORB	2.2 GPM Kitchen Faucet	1	6

Modern Wall Mount Pot Filler

- Cold Water Only
- Double Jointed Swing Spout
- Wall and Spout Cut-Off Valve



CERTIFICATIONS



1



Model	Details	Min Qty	Case Qty
M0138-CP	2.2 GPM Kitchen Faucet	1	
M0138-BN	2.2 GPM Kitchen Faucet	1	
M0138-BLM	4.0 GPM Kitchen Faucet	1	
M0138-PBB	4.0 GPM Kitchen Faucet	1	

Kitchen Faucets - Veggie, Bar & Prep Faucets



Aerros Veggie / Bar Pulldown

- Optional Deck Plate Included
- Spout Height: 14" / Reach: 7"
- Maximum Deck Thickness: 2-1/2"

CERTIFICATIONS



1

LUXART.

Model	Details	Min Qty	Case Qty
A611E-CP	1.8 GPM Veggie / Bar Faucet	1	6
A611E-BN	1.8 GPM Veggie / Bar Faucet	1	6
A611E-BLM	1.8 GPM Veggie / Bar Faucet	1	6
A611E-PBB	1.8 GPM Veggie / Bar Faucet	1	6



Architectural Veggie/Bar

- Optional Deck Plate Included
- Spout Height: 12-7/8" / Reach: 7"
- Maximum Deck Thickness: 2-9/16"

CERTIFICATIONS



1

LUXART.

Model	Details	Min Qty	Case Qty
ARC611-BN	1.8 GPM Veggie / Bar Faucet	1	3
ARC611-CP	1.8 GPM Veggie / Bar Faucet	1	3
ARC611-ORB	1.8 GPM Veggie / Bar Faucet	1	3
ARC611-BLM	1.8 GPM Veggie / Bar Faucet	1	6



Dimension Veggie / Bar Pulldown

- Optional Deck Plate Included
- Spout Height: 15-1/8" / Reach: 7"
- Maximum Deck Thickness: 2-3/8"

CERTIFICATIONS



1

LUXART.

Model	Details	Min Qty	Case Qty
DI611-CP	1.8 GPM Veggie / Bar Faucet	1	3
DI611-BN	1.8 GPM Veggie / Bar Faucet	1	3



Embellish Veggie / Bar Pulldown

- FastDock Top-Mount Technology for Easy Installation
- Optional Deck Plate Included
- Spout Height: 16" / Reach: 7-1/8"
- Maximum Deck Thickness: 2"

CERTIFICATIONS



1

LUXART.

Model	Details	Min Qty	Case Qty
EB611-CP	1.8 GPM Veggie / Bar Faucet	1	3
EB611-BLM	1.8 GPM Veggie / Bar Faucet	1	3
EB611-BN	1.8 GPM Veggie / Bar Faucet	1	3
EB611-ORB	1.8 GPM Veggie / Bar Faucet	1	3
EB611-PN	1.8 GPM Veggie / Bar Faucet	1	3

Kitchen Accessories - Soap Dispensers



Deck Mount Soap Dispenser

- Spout Height: 3" / Reach: 3-1/4"

CERTIFICATIONS



1

LUXART.

Model	Details	Min Qty	Case Qty
LOSD-CP	Polished Chrome	1	6
LOSD-BN	Brushed Nickel	1	6
LOSD-ORB	Oil Rubbed Bronze	1	6
LOSD-PN	Polished Nickel	1	6



Deck Mount Soap Dispenser

- Spout Height: 3-1/2" / Reach: 3-1/4"

CERTIFICATIONS



1

LUXART.

Model	Details	Min Qty	Case Qty
CSD-CP	Polished Chrome	1	12
CSD-BN	Brushed Nickel	1	12
CSD-ORB	Oil Rubbed Bronze	1	12



Deck Mount Soap Dispenser
• Spout Height: 3-1/8" / Reach: 3-9/16"

CERTIFICATIONS



1

L U X A R T.

Model	Details	Min Qty	Case Qty
LCSD-CP	Polished Chrome	1	12
LCSD-BN	Brushed Nickel	1	12
LCSD-BLM	Matte Black	1	12
LCSD-PBB	Brushed Bronze	1	12



Deck Mount Soap Dispenser
• Spout Height: 3-7/16" / Reach: 3-3/8"

CERTIFICATIONS



1

L U X A R T.

Model	Details	Min Qty	Case Qty
LGLSD-CP	Polished Chrome	1	12
LGLSD-BN	Brushed Nickel	1	12

Kitchen Accessories - Instant Hot Water Tank



Instant Hot Water Tank

- Digital thermostat and electronic temperature control from 167°F to 208°F
- 6 Temperature presets remove guesswork out of temperature selection
- Precise temperature control, accurate to +/- 1.0°F
- Produces up to 208° water instantly
- 1500 watt heating element for rapid recovery providing hot water at

- 4 ½ minutes re-heat and 8 minutes from cold
- Connects to a standard 120V outlet
- Compact design, easily fits in a standard under-sink kitchen base unit
- 3/5 Gallon Stainless Steel Tank
- Advanced design prevents leaks and dripping
- 1-Year warranty

CERTIFICATIONS



15

L U X A R T.

Model	Details	Min Qty	Case Qty
LXHWT1500	White	1	1

Kitchen Sinks - SILGRANIT® Double Bowl Undermount Sinks



SILGRANIT® Double Bowl 50/50 Undermount Sink

- Overall Size: 32" X 19-1/4"
- Bowl Size: 14-1/2" X 17" (L) • 14-1/2" X 17" (R)
- Bowl Depth: 9-1/2" (L) • 9-1/2" (R)
- Made of SILGRANIT, a high-quality granite composite
- Heat Resistant up to 536°F
- Optional Accessories:
Celcon Disposal Flange with Strainer/Stopper: LX125-BLM

Celcon Basket Strainer: LX105-BLM

CERTIFICATIONS



22

L U X A R T.

Model	Details	Min Qty	Case Qty	Pack
LX440184	Anthracite	1	1	Boxed
LX440182	Café Brown	1	1	Boxed
LX441470	Cinder	1	1	Boxed
LX440183	Metallic Gray	1	1	Boxed
LX441286	Truffle	1	1	Boxed
LX440185	White	1	1	Boxed
LX442913	Coal Black	1	1	Boxed
LX443068	Soft White	1	1	Boxed
LX443105	Volcano Gray	1	1	Boxed

SILGRANIT® Double Bowl 50/50 Low Divide Undermount Sink

- Overall Size: 32" X 19-1/4"
- Bowl Size: 14-1/2" X 17" (L) • 14-1/2" X 17" (R)
- Bowl Depth: 9-1/2" (L) • 9-1/2" (R)
- Made of SILGRANIT, a high-quality granite composite
- Heat Resistant up to 536°F
- Optional Accessories:
Celcon Disposal Flange with Strainer/Stopper: LX125-BLM

Celcon Basket Strainer: LX105-BLM

CERTIFICATIONS



22

L U X A R T.

Model	Details	Min Qty	Case Qty	Pack
LX442075	Anthracite	1	1	Boxed
LX442078	Café Brown	1	1	Boxed
LX442071	Cinder	1	1	Boxed
LX442077	Metallic Gray	1	1	Boxed
LX442072	Truffle	1	1	Boxed
LX442074	White	1	1	Boxed
LX442914	Coal Black	1	1	Boxed
LX443069	Soft White	1	1	Boxed
LX443106	Volcano Gray	1	1	Boxed



SILGRANIT® Double Bowl 60/40 Offset Undermount Sink

- Overall Size: 32" X 20-27/32"
- Bowl Size: 16-1/2" X 18-19/32" (L) • 12-1/2" X 16-13/16" (R)
- Bowl Depth: 9-1/2" (L) • 8" (R)
- Made of SILGRANIT, a high-quality granite composite
- Heat Resistant up to 536°F
- Optional Accessories:
Celcon Disposal Flange with Strainer/Stopper: LX125-BLM

Celcon Basket Strainer: LX105-BLM

CERTIFICATIONS



22

L U X A R T.

Model	Details	Min Qty	Case Qty	Pack
LX440179	Anthracite	1	1	Boxed
LX440177	Café Brown	1	1	Boxed
LX441469	Cinder	1	1	Boxed
LX440178	Metallic Gray	1	1	Boxed
LX441284	Truffle	1	1	Boxed
LX440180	White	1	1	Boxed
LX442909	Coal Black	1	1	Boxed
LX443064	Soft White	1	1	Boxed
LX443101	Volcano Gray	1	1	Boxed

SILGRANIT® Double Bowl 60/40 Offset Low Divide Undermount Sink

- Overall Size: 32" X 20-7/8"
- Bowl Size: 16-1/2" X 18-5/8" (L) • 12-1/2" X 17" (R)
- Bowl Depth: 9-1/2" (L) • 9-1/2" (R)
- Made of SILGRANIT, a high-quality granite composite
- Heat Resistant up to 536°F
- Optional Accessories:
Celcon Disposal Flange with Strainer/Stopper: LX125-BLM

Celcon Basket Strainer: LX105-BLM

CERTIFICATIONS



22

L U X A R T.

Model	Details	Min Qty	Case Qty	Pack
LX441590	Anthracite	1	1	Boxed
LX441597	Café Brown	1	1	Boxed
LX441591	Cinder	1	1	Boxed
LX441592	Metallic Gray	1	1	Boxed
LX441596	Truffle	1	1	Boxed
LX441593	White	1	1	Boxed
LX442910	Coal Black	1	1	Boxed
LX443065	Soft White	1	1	Boxed
LX443102	Volcano Gray	1	1	Boxed



SILGRANIT® Double Bowl 40/60 Offset Low Divide Undermount Sink

- Overall Size: 32" X 20-7/8"
- Bowl Size: 12-1/2" X 17" (L) • 16-1/2" X 18-5/8" (R)
- Bowl Depth: 9-1/2" (L) • 9-1/2" (R)
- Made of SILGRANIT, a high-quality granite composite
- Heat Resistant up to 536°F
- Optional Accessories:
Celcon Disposal Flange with Strainer/Stopper: LX125-BLM

Celcon Basket Strainer: LX105-BLM

CERTIFICATIONS



22

L U X A R T.

Model	Details	Min Qty	Case Qty	Pack
LX441598	Anthracite	1	1	Boxed
LX441609	Café Brown	1	1	Boxed
LX441600	Cinder	1	1	Boxed
LX441601	Metallic Gray	1	1	Boxed
LX441608	Truffle	1	1	Boxed
LX441603	White	1	1	Boxed
LX442911	Coal Black	1	1	Boxed
LX443066	Soft White	1	1	Boxed
LX443103	Volcano Gray	1	1	Boxed

SILGRANIT® Double Bowl 50/50 Undermount Sink

- Overall Size: 33" X 20"
- Bowl Size: 15" X 18" (L) • 15" X 18" (R)
- Bowl Depth: 10" (L) • 10" (R)
- Made of SILGRANIT, a high-quality granite composite
- Heat Resistant up to 536°F
- Optional Accessories:
Celcon Disposal Flange with Strainer/Stopper: LX125-BLM

Celcon Basket Strainer: LX105-BLM

CERTIFICATIONS



22

L U X A R T.

Model	Details	Min Qty	Case Qty	Pack
LX440069	Anthracite	1	1	Boxed
LX440068	Café Brown	1	1	Boxed
LX441473	Cinder	1	1	Boxed
LX440072	Metallic Gray	1	1	Boxed
LX441290	Truffle	1	1	Boxed
LX440071	White	1	1	Boxed
LX442937	Coal Black	1	1	Boxed
LX443086	Soft White	1	1	Boxed
LX443123	Volcano Gray	1	1	Boxed



SILGRANIT® Double Bowl 60/40 Offset Low Divide Undermount Sink

- Overall Size: 33" X 19"
- Bowl Size: 18" X 17-1/2" (L) • 12" X 17-1/2" (R)
- Bowl Depth: 10" (L) • 10" (R)
- Made of SILGRANIT, a high-quality granite composite
- Heat Resistant up to 536°F
- Optional Accessories:
 - Celcon Disposal Flange with Strainer/Stopper: LX125-BLM

Celcon Basket Strainer: LX105-BLM

CERTIFICATIONS



22

L U X A R T.

Model	Details	Min Qty	Case Qty	Pack
LX441312	Anthracite	1	1	Boxed
LX441313	Café Brown	1	1	Boxed
LX441474	Cinder	1	1	Boxed
LX441309	Metallic Gray	1	1	Boxed
LX441315	Truffle	1	1	Boxed
LX441310	White	1	1	Boxed
LX442939	Coal Black	1	1	Boxed
LX443088	Soft White	1	1	Boxed
LX443125	Volcano Gray	1	1	Boxed

SILGRANIT® Double Bowl 60/40 Offset Undermount Sink

- Overall Size: 33" X 18"
- Bowl Size: 17" X 16" (L) • 13" X 16" (R)
- Bowl Depth: 9-1/2" (L) • 9-1/2" (R)
- Made of SILGRANIT, a high-quality granite composite
- Heat Resistant up to 536°F
- Optional Accessories:
 - Celcon Disposal Flange with Strainer/Stopper: LX125-BLM

Celcon Basket Strainer: LX105-BLM

CERTIFICATIONS



22

L U X A R T.

Model	Details	Min Qty	Case Qty	Pack
LX441128	Anthracite	1	1	Boxed
LX441129	Café Brown	1	1	Boxed
LX441479	Cinder	1	1	Boxed
LX441130	Metallic Gray	1	1	Boxed
LX441296	Truffle	1	1	Boxed
LX441125	White	1	1	Boxed
LX442926	Coal Black	1	1	Boxed
LX443081	Soft White	1	1	Boxed
LX443118	Volcano Gray	1	1	Boxed

Kitchen Sinks - SILGRANIT® Double Bowl Dual Mount Sinks



SILGRANIT® Double Bowl 50/50 Dual Mount Sink

- Overall Size: 33" X 22"
- Bowl Size: 14-1/2" X 17" (L) • 14-1/2" X 17" (R)
- Bowl Depth: 9-1/2" (L) • 9-1/2" (R)
- Made of SILGRANIT, a high-quality granite composite
- Heat Resistant up to 536°F
- Optional Accessories:
 - Celcon Disposal Flange with Strainer/Stopper: LX125-BLM

Celcon Basket Strainer: LX105-BLM

CERTIFICATIONS



22

L U X A R T.

Model	Details	Min Qty	Case Qty	Pack
LX440220	Anthracite	1	1	Boxed
LX440218	Café Brown	1	1	Boxed
LX441466	Cinder	1	1	Boxed
LX440219	Metallic Gray	1	1	Boxed
LX441285	Truffle	1	1	Boxed
LX440221	White	1	1	Boxed

SILGRANIT® Double Bowl 50/50 Dual Mount Sink

- Overall Size: 33" X 22"
- Bowl Size: 14-1/2" X 17" (L) • 14-1/2" X 17" (R)
- Bowl Depth: 9-1/2" (L) • 9-1/2" (R)
- Made of SILGRANIT, a high-quality granite composite
- Heat Resistant up to 536°F
- Optional Accessories:
 - Celcon Disposal Flange with Strainer/Stopper: LX125-BLM

Celcon Basket Strainer: LX105-BLM

CERTIFICATIONS



22

L U X A R T.

Model	Details	Min Qty	Case Qty	Pack
LX442912	Coal Black	1	1	Boxed
LX443067	Soft White	1	1	Boxed
LX443104	Volcano Gray	1	1	Boxed

SILGRANIT® Double Bowl 60/40 Offset Dual Mount Sink

- Overall Size: 33" X 22"
- Bowl Size: 16-1/2" X 18-19/32" (L) • 12-1/2" X 16-13/16" (R)
- Bowl Depth: 9-1/2" (L) • 8" (R)
- Made of SILGRANIT, a high-quality granite composite
- Heat Resistant up to 536°F
- Optional Accessories:
 - Celcon Disposal Flange with Strainer/Stopper: LX125-BLM

Celcon Basket Strainer: LX105-BLM

CERTIFICATIONS



22

L U X A R T.

Model	Details	Min Qty	Case Qty	Pack
LX440215	Anthracite	1	1	Boxed
LX440213	Café Brown	1	1	Boxed
LX441465	Cinder	1	1	Boxed
LX440214	Metallic Gray	1	1	Boxed
LX441283	Truffle	1	1	Boxed
LX440216	White	1	1	Boxed
LX442908	Coal Black	1	1	Boxed
LX443063	Soft White	1	1	Boxed
LX443100	Volcano Gray	1	1	Boxed

Kitchen Sinks - SILGRANIT® Single Bowl Undermount Sinks



SILGRANIT® Single Bowl Undermount Sink

- Overall Size: 24" X 20-13/16"
- Bowl Size: 22" X 18-13/16"
- Bowl Depth: 10"
- Made of SILGRANIT, a high-quality granite composite
- Heat Resistant up to 536°F
- Optional Accessories:
 - Celcon Disposal Flange with Strainer/Stopper: LX125-BLM

Celcon Basket Strainer: LX105-BLM

CERTIFICATIONS



22

L U X A R T.

Model	Details	Min Qty	Case Qty	Pack
LX440174	Anthracite	1	1	Boxed
LX440172	Café Brown	1	1	Boxed
LX441468	Cinder	1	1	Boxed
LX440173	Metallic Gray	1	1	Boxed
LX441281	Truffle	1	1	Boxed
LX440175	White	1	1	Boxed
LX442906	Coal Black	1	1	Boxed
LX443061	Soft White	1	1	Boxed
LX443098	Volcano Gray	1	1	Boxed



SILGRANIT® Single Bowl Undermount Sink

- Overall Size: 17-1/2" X 17"
- Bowl Size: 15-1/2" X 15"
- Bowl Depth: 9"
- Made of SILGRANIT, a high-quality granite composite
- Heat Resistant up to 536°F
- Optional Accessories:
 - Celcon Disposal Flange with Strainer/Stopper: LX125-BLM

Celcon Basket Strainer: LX105-BLM

CERTIFICATIONS



22

L U X A R T.

Model	Details	Min Qty	Case Qty	Pack
LX440079	Anthracite	1	1	Boxed
LX440078	Café Brown	1	1	Boxed
LX441475	Cinder	1	1	Boxed
LX440082	Metallic Gray	1	1	Boxed
LX441288	Truffle	1	1	Boxed
LX440081	White	1	1	Boxed
LX442938	Coal Black	1	1	Boxed
LX443087	Soft White	1	1	Boxed
LX443124	Volcano Gray	1	1	Boxed



SILGRANIT® Single Bowl Undermount Sink

- Overall Size: 13-3/4" X 18"
- Bowl Size: 12-1/2" X 15-3/4"
- Bowl Depth: 7-1/2"
- Made of SILGRANIT, a high-quality granite composite
- Heat Resistant up to 536°F
- Optional Accessories:
 - Celcon Disposal Flange with Strainer/Stopper: LX125-BLM

Celcon Basket Strainer: LX105-BLM

CERTIFICATIONS



22

L U X A R T.

Model	Details	Min Qty	Case Qty	Pack
LX513424	Anthracite	1	1	Boxed
LX515653	Café Brown	1	1	Boxed
LX519048	Cinder	1	1	Boxed
LX513425	Metallic Gray	1	1	Boxed
LX517676	Truffle	1	1	Boxed
LX513422	White	1	1	Boxed
LX442932	Coal Black	1	1	Boxed
LX527404	Soft White	1	1	Boxed
LX527413	Volcano Gray	1	1	Boxed



SILGRANIT® Single Bowl Undermount Sink

- Overall Size: 20-3/4" X 18"
- Bowl Size: 19-3/4" X 15-3/4"
- Bowl Depth: 7-1/2"
- Made of SILGRANIT, a high-quality granite composite
- Heat Resistant up to 536°F
- Optional Accessories:
 - Celcon Disposal Flange with Strainer/Stopper: LX125-BLM

Celcon Basket Strainer: LX105-BLM

CERTIFICATIONS



22

L U X A R T.

Model	Details	Min Qty	Case Qty	Pack
LX513428	Anthracite	1	1	Boxed
LX515652	Café Brown	1	1	Boxed
LX519049	Cinder	1	1	Boxed
LX513429	Metallic Gray	1	1	Boxed
LX517677	Truffle	1	1	Boxed
LX513426	White	1	1	Boxed
LX442933	Coal Black	1	1	Boxed
LX527405	Soft White	1	1	Boxed
LX527414	Volcano Gray	1	1	Boxed



SILGRANIT® Single Bowl Undermount Sink

- Overall Size: 33-1/2" X 18-1/2"
- Bowl Size: 30-1/2" X 16-1/2"
- Bowl Depth: 9-1/2"
- Made of SILGRANIT, a high-quality granite composite
- Heat Resistant up to 536°F
- Optional Accessories:
Celcon Disposal Flange with Strainer/Stopper: LX125-BLM

CERTIFICATIONS

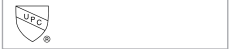

22

L U X A R T.

Model	Details	Min Qty	Case Qty	Pack
LX441768	Anthracite	1	1	Boxed
LX441771	Café Brown	1	1	Boxed
LX441764	Cinder	1	1	Boxed
LX441770	Metallic Gray	1	1	Boxed
LX441765	Truffle	1	1	Boxed
LX441767	White	1	1	Boxed
LX442916	Coal Black	1	1	Boxed
LX443071	Soft White	1	1	Boxed
LX443108	Volcano Gray	1	1	Boxed



SILGRANIT® Single Bowl Undermount Sink

- Overall Size: 32" X 19"
- Bowl Size: 30" X 17"
- Bowl Depth: 9-1/2"
- Made of SILGRANIT, a high-quality granite composite
- Heat Resistant up to 536°F
- Optional Accessories:
Celcon Disposal Flange with Strainer/Stopper: LX125-BLM

CERTIFICATIONS



22

L U X A R T.

Model	Details	Min Qty	Case Qty	Pack
LX441610	Anthracite	1	1	Boxed
LX441613	Café Brown	1	1	Boxed
LX441611	Cinder	1	1	Boxed
LX441775	Metallic Gray	1	1	Boxed
LX441772	Truffle	1	1	Boxed
LX441773	White	1	1	Boxed
LX442942	Coal Black	1	1	Boxed
LX443091	Soft White	1	1	Boxed
LX443128	Volcano Gray	1	1	Boxed



SILGRANIT® Single Bowl Undermount Sink

- Overall Size: 32" X 19"
- Bowl Size: 30" X 17"
- Bowl Depth: 9-1/2"
- Made of SILGRANIT, a high-quality granite composite
- Heat Resistant up to 536°F
- Optional Accessories:
Celcon Disposal Flange with Strainer/Stopper: LX125-BLM

CERTIFICATIONS

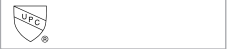

22

L U X A R T.

Model	Details	Min Qty	Case Qty	Pack
LX440149	Anthracite	1	1	Boxed
LX440147	Café Brown	1	1	Boxed
LX441478	Cinder	1	1	Boxed
LX440148	Metallic Gray	1	1	Boxed
LX441297	Truffle	1	1	Boxed
LX440150	White	1	1	Boxed
LX442935	Coal Black	1	1	Boxed
LX443084	Soft White	1	1	Boxed
LX443121	Volcano Gray	1	1	Boxed

Kitchen Sinks - SILGRANIT® Single Bowl Dual Mount Sinks



SILGRANIT® Round Bar Dual Mount Sink

- Overall Size: 17-11/16" X 6-5/8"
- Bowl Size: 15-1/4"
- Bowl Depth: 6-5/8"
- Made of SILGRANIT, a high-quality granite composite
- Heat Resistant up to 536°F
- Optional Accessories:
Celcon Disposal Flange with Strainer/Stopper: LX125-BLM

CERTIFICATIONS



22

L U X A R T.

Model	Details	Min Qty	Case Qty	Pack
LX511632	Anthracite	1	1	Boxed
LX515803	Café Brown	1	1	Boxed
LX518911	Cinder	1	1	Boxed
LX513382	Metallic Gray	1	1	Boxed
LX517699	Truffle	1	1	Boxed
LX511631	White	1	1	Boxed
LX525960	Coal Black	1	1	Boxed
LX527407	Soft White	1	1	Boxed
LX527416	Volcano Gray	1	1	Boxed



SILGRANIT® Single Bowl Bar Dual Mount Sink

- Overall Size: 15" X 15"
- Bowl Size: 12" X 11-1/2"
- Bowl Depth: 8"
- Made of SILGRANIT, a high-quality granite composite
- Heat Resistant up to 536°F
- Optional Accessories:
Celcon Disposal Flange with Strainer/Stopper: LX125-BLM

Celcon Basket Strainer: LX105-BLM

CERTIFICATIONS



22

L U X A R T.

Model	Details	Min Qty	Case Qty	Pack
LX440204	Anthracite	1	1	Boxed
LX440202	Café Brown	1	1	Boxed
LX441477	Cinder	1	1	Boxed
LX440203	Metallic Gray	1	1	Boxed
LX441295	Truffle	1	1	Boxed
LX440205	White	1	1	Boxed
LX442915	Coal Black	1	1	Boxed
LX443070	Soft White	1	1	Boxed
LX443107	Volcano Gray	1	1	Boxed



SILGRANIT® Single Bowl Dual Mount Sink

- Overall Size: 25" X 22"
- Bowl Size: 22" X 18-13/16"
- Bowl Depth: 10"
- Made of SILGRANIT, a high-quality granite composite
- Heat Resistant up to 536°F
- Optional Accessories:
Celcon Disposal Flange with Strainer/Stopper: LX125-BLM

Celcon Basket Strainer: LX105-BLM

CERTIFICATIONS



22

L U X A R T.

Model	Details	Min Qty	Case Qty	Pack
LX440210	Anthracite	1	1	Boxed
LX440208	Café Brown	1	1	Boxed
LX441463	Cinder	1	1	Boxed
LX440209	Metallic Gray	1	1	Boxed
LX441280	Truffle	1	1	Boxed
LX440211	White	1	1	Boxed
LX442905	Coal Black	1	1	Boxed
LX443060	Soft White	1	1	Boxed
LX443097	Volcano Gray	1	1	Boxed



SILGRANIT® Single Bowl Dual Mount Sink

- Overall Size: 33-1/2" X 22"
- Bowl Size: 30-1/2" X 16-1/2"
- Bowl Depth: 9-1/2"
- Made of SILGRANIT, a high-quality granite composite
- Heat Resistant up to 536°F
- Optional Accessories:
Celcon Disposal Flange with Strainer/Stopper: LX125-BLM

Celcon Basket Strainer: LX105-BLM

CERTIFICATIONS



22

L U X A R T.

Model	Details	Min Qty	Case Qty	Pack
LX440194	Anthracite	1	1	Boxed
LX440192	Café Brown	1	1	Boxed
LX441467	Cinder	1	1	Boxed
LX440193	Metallic Gray	1	1	Boxed
LX441287	Truffle	1	1	Boxed
LX440195	White	1	1	Boxed
LX442917	Coal Black	1	1	Boxed
LX443072	Soft White	1	1	Boxed
LX443109	Volcano Gray	1	1	Boxed



SILGRANIT® Single Bowl Dual Mount Sink

- Overall Size: 25" X 22"
- Bowl Size: 22-1/4" X 17"
- Bowl Depth: 12"
- Made of SILGRANIT, a high-quality granite composite
- Heat Resistant up to 536°F
- Optional Accessories:
Celcon Disposal Flange with Strainer/Stopper: LX125-BLM

Celcon Basket Strainer: LX105-BLM

CERTIFICATIONS



22

L U X A R T.

Model	Details	Min Qty	Case Qty	Pack
LX401920	Anthracite	1	1	Boxed
LX401922	Café Brown	1	1	Boxed
LX401923	Cinder	1	1	Boxed
LX401924	Metallic Gray	1	1	Boxed
LX401926	Truffle	1	1	Boxed
LX401927	White	1	1	Boxed
LX442924	Coal Black	1	1	Boxed
LX443079	Soft White	1	1	Boxed
LX443116	Volcano Gray	1	1	Boxed

Kitchen Sinks - SILGRANIT® Double Bowl Apron Front Sinks



SILGRANIT® Double Bowl 60/40 Offset Low Divide Apron Front Sink

- Overall Size: 33" X 19"
- Bowl Size: 16-1/2" X 15-5/16" (L) • 12" X 17 15-5/16" (R)
- Bowl Depth: 9-1/2" (L) • 9-1/2" (R)
- Made of SILGRANIT, a high-quality granite composite
- Heat Resistant up to 536°F
- Optional Accessories:
 - Celcon Disposal Flange with Strainer/Stopper: LX125-BI

Celcon Basket Strainer: LX105-BI

CERTIFICATIONS



22

L U X A R T.

Model	Details	Min Qty	Case Qty	Pack
LX402322	Anthracite	1	1	Boxed
LX402323	Café Brown	1	1	Boxed
LX402326	Cinder	1	1	Boxed
LX402325	Metallic Gray	1	1	Boxed
LX402329	Truffle	1	1	Boxed
LX402324	White	1	1	Boxed
LX402525	Coal Black	1	1	Boxed
LX443078	Soft White	1	1	Boxed
LX443115	Volcano Gray	1	1	Boxed

Kitchen Sinks - SILGRANIT® Single Bowl Apron Front Sinks



SILGRANIT® Single Bowl Apron Front Sink

- Overall Size: 30" X 19"
- Bowl Size: 26-5/16" X 15-5/16"
- Bowl Depth: 9-1/4"
- Made of SILGRANIT, a high-quality granite composite
- Heat Resistant up to 536°F
- Optional Accessories:
 - Celcon Disposal Flange with Strainer/Stopper: LX125-BLM

Celcon Basket Strainer: LX105-BLM

CERTIFICATIONS



22

L U X A R T.

Model	Details	Min Qty	Case Qty	Pack
LX401732	Anthracite	1	1	Boxed
LX401733	Café Brown	1	1	Boxed
LX401779	Cinder	1	1	Boxed
LX401778	Metallic Gray	1	1	Boxed
LX401777	Truffle	1	1	Boxed
LX401734	White	1	1	Boxed
LX402576	Coal Black	1	1	Boxed
LX443076	Soft White	1	1	Boxed
LX443113	Volcano Gray	1	1	Boxed



SILGRANIT® Single Bowl Apron Front Sink

- Overall Size: 33" X 19"
- Bowl Size: 29-5/16" X 15-5/16"
- Bowl Depth: 9-1/4"
- Made of SILGRANIT, a high-quality granite composite
- Heat Resistant up to 536°F
- Optional Accessories:
 - Celcon Disposal Flange with Strainer/Stopper: LX125-BLM

Celcon Basket Strainer: LX105-BLM

CERTIFICATIONS



22

L U X A R T.

Model	Details	Min Qty	Case Qty	Pack
LX401895	Anthracite	1	1	Boxed
LX401896	Café Brown	1	1	Boxed
LX401985	Cinder	1	1	Boxed
LX401900	Metallic Gray	1	1	Boxed
LX401988	Truffle	1	1	Boxed
LX401899	White	1	1	Boxed
LX402575	Coal Black	1	1	Boxed
LX443077	Soft White	1	1	Boxed
LX443114	Volcano Gray	1	1	Boxed

SILGRANIT® Single Bowl Apron Front Sink

- Overall Size: 27" X 19"
- Bowl Size: 23-5/16" X 15-5/16"
- Bowl Depth: 9-1/4"
- Made of SILGRANIT, a high-quality granite composite
- Heat Resistant up to 536°F
- Optional Accessories:
 - Celcon Disposal Flange with Strainer/Stopper: LX125-BLM

Celcon Basket Strainer: LX105-BLM

CERTIFICATIONS



22

L U X A R T.

Model	Details	Min Qty	Case Qty	Pack
LX402311	Anthracite	1	1	Boxed
LX402312	Café Brown	1	1	Boxed
LX402315	Cinder	1	1	Boxed
LX402314	Metallic Gray	1	1	Boxed
LX402318	Truffle	1	1	Boxed
LX402313	White	1	1	Boxed
LX402531	Coal Black	1	1	Boxed
LX443075	Soft White	1	1	Boxed
LX443112	Volcano Gray	1	1	Boxed

Kitchen Sinks - Stainless Steel Double Bowl Undermounts



- 16 Gauge Double Bowl Sink**
- Overall Size: 32-3/8" x 18-1/8"
 - Bowl Size: 14-5/8" x 16" (L) • 14-5/8" x 16" (R)
 - Bowl Depth: 10" (L) • 10" (R)
 - Order MLUD32189BG for optional bottom grid (2-Pack)

CERTIFICATIONS



1

L U X A R T.

Model	Details	Min Qty	Case Qty	Pack
LXUD3218	Double Bowl	1	1	Boxed
LXUD3218P	Double Bowl	1	100	Nested
MLUD32189BG	Bottom Grid	1	10	



- 16 Gauge Double Bowl Sink**
- Overall Size: 31-3/4" x 20-5/8"
 - Bowl Size: 15-3/4" x 18-5/8" (L) • 13" x 16-1/2" (R)
 - Bowl Depth: 10" (L) • 8" (R)
 - **Order LXUD3221R for larger bowl on right side**
 - Order MLUD3221BG for optional bottom grid (2-Pack)

CERTIFICATIONS



1

L U X A R T.

Model	Details	Min Qty	Case Qty	Pack
LXUD3221	Double Bowl	1	1	Boxed
LXUD3221P	Double Bowl	1	100	Nested
LXUD3221R	Double Bowl	1	1	Boxed
LXUD3221RP	Double Bowl	1	100	Nested
MLUD3221BG	Bottom Grid	1	10	



- 16 Gauge Double Bowl Sink**
- Overall Size: 31-1/2" x 20-1/2"
 - Bowl Size: 17-5/8" x 18 1/2" (L) • 10-5/8" x 16" (R)
 - Bowl Depth: 9" (L) • 7" (R)
 - Order MLUD3120BG for optional bottom grid (2-Pack)

CERTIFICATIONS



1

L U X A R T.

Model	Details	Min Qty	Case Qty	Pack
LXUD3120	Double Bowl	1	1	Boxed
LXUD3120P	Double Bowl	1	100	Nested
MLUD3120BG	Bottom Grid	1	10	



- 16 Gauge Double Bowl Sink**
- Overall Size: 31-1/2" x 20-1/2"
 - Bowl Size: 17-5/8" x 18 1/2" (L) • 10-5/8" x 16" (R)
 - Bowl Depth: 9" (L) • 7" (R)
 - Order MLUD3120BG for optional bottom grid (2-Pack)

CERTIFICATIONS



1

L U X A R T.

Model	Details	Min Qty	Case Qty	Pack
LXUD3120	Double Bowl	1	1	Boxed
LXUD3120P	Double Bowl	1	100	Nested
MLUD3120BG	Bottom Grid	1	10	

Kitchen Sinks - Stainless Steel Single Bowl Undermounts



- 16 Gauge Single Bowl Sink**
- Overall Size: 23-1/8" x 17-7/8"
 - Bowl Size: 21" x 15-3/4"
 - Bowl Depth: 9"
 - Order MLUS2318BG for optional bottom grid

CERTIFICATIONS



1

L U X A R T.

Model	Details	Min Qty	Case Qty	Pack
LXUS2318	Single Bowl	1	1	Boxed
LXUS2318P	Single Bowl	1	200	Nested
MLUS2318BG	Bottom Grid	1	10	



- 16 Gauge Single Bowl Sink**
- Overall Size: 18-1/2" x 15"
 - Bowl Size: 16-1/2" x 13"
 - Bowl Depth: 8"
 - Order MLUS1518BG for optional bottom grid

CERTIFICATIONS



1

L U X A R T.

Model	Details	Min Qty	Case Qty	Pack
LXUS1518	Single Bowl	1	1	Boxed
LXUS1518P	Single Bowl	1	200	Nested
MLUS1518BG	Bottom Grid	1	10	



16 Gauge Single Bowl Sink

- Overall Size: 31-1/2" x 18-1/4"
- Bowl Size: 29-1/2" x 16-1/4"
- Bowl Depth: 10"
- Order MLUS3118BG for optional bottom grid

CERTIFICATIONS



1

L U X A R T.

Model	Details	Min Qty	Case Qty	Pack
LXUS3118	Single Bowl	1	1	Boxed
LXUS3118P	Single Bowl	1	100	Nested
MLUS3118BG	Bottom Grid	1	10	

16 Gauge Single Bowl Sink

- Overall Size: 23-5/8" x 21"
- Bowl Size: 21-1/2" x 18-7/8"
- Bowl Depth: 9"
- Order MLUS2421BG for optional bottom grid



CERTIFICATIONS



1

L U X A R T.

Model	Details	Min Qty	Case Qty	Pack
LXUS2421	Single Bowl	1	1	Boxed
LXUS2421P	Single Bowl	1	100	Nested
MLUS2421BG	Bottom Grid	1	10	

16 Gauge Single Bowl Sink

- Overall Size: 31-5/8" x 21-1/4"
- Bowl Size: 29-1/4" x 18-7/8"
- Bowl Depth: 9"
- Order MLUS3121BG for optional bottom grid



CERTIFICATIONS



1

L U X A R T.

Model	Details	Min Qty	Case Qty	Pack
LXUS3121	Single Bowl	1	1	Boxed
LXUS3121P	Single Bowl	1	100	Nested
MLUS3121BG	Bottom Grid	1	10	

16 Gauge Single Bowl Sink

- Overall Size: 23-5/8" x 21"
- Bowl Size: 21-1/2" x 18-7/8"
- Bowl Depth: 9"
- Order MLUS2421BG for optional bottom grid



CERTIFICATIONS



1

L U X A R T.

Model	Details	Min Qty	Case Qty	Pack
LXUS2421	Single Bowl	1	1	Boxed
LXUS2421P	Single Bowl	1	100	Nested
MLUS2421BG	Bottom Grid	1	10	

Kitchen Sinks - Stainless Steel Zero Radius Undermounts



16 Gauge Zero Radius Double Bowl Sink

- Overall Size: 32" x 19"
- Bowl Size: 16" x 17" (L) • 12-7/8" x 17" (R)
- Bowl Depth: 10" (L) • 10" (R)
- Order LXZD3219BG for optional bottom grid (2-Pack)

CERTIFICATIONS



1

L U X A R T.

Model	Details	Min Qty	Case Qty	Pack
LXZD3219	Double Bowl	1	1	Boxed
LXZD3219BG	Bottom Grid	1	10	

16 Gauge Zero Radius Single Bowl Sink

- Overall Size: 32" x 18-7/8"
- Bowl Size: 30" x 16-7/8"
- Bowl Depth: 10"
- Order LXZS3219BG for optional bottom grid



CERTIFICATIONS



1

L U X A R T.

Model	Details	Min Qty	Case Qty	Pack
LXZS3219	Single Bowl	1	1	Boxed
LXZS3219BG	Bottom Grid	1	10	

16 Gauge Zero Radius Single Bowl Sink

- Overall Size: 29" x 19"
- Bowl Size: 27" x 17"
- Bowl Depth: 10"
- Order LXZS2919BG for optional bottom grid

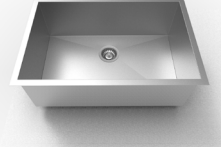

CERTIFICATIONS



1

L U X A R T.

Model	Details	Min Qty	Case Qty	Pack
LXZS2919	Single Bowl	1	1	Boxed
LXZS2919BG	Bottom Grid	1	10	

16 Gauge Zero Radius Single Bowl Sink

- Overall Size: 15" x 18-1/2"
- Bowl Size: 13" x 16-1/2"
- Bowl Depth: 10"
- Order LXZS1518BG for optional bottom grid



CERTIFICATIONS



1

L U X A R T.

Model	Details	Min Qty	Case Qty	Pack
LXZS1518	Single Bowl	1	1	Boxed
LXZS1518BG	Bottom Grid	1	10	

Kitchen Sinks - Stainless Steel Near Zero Radius Undermounts

16 Gauge Near Zero Radius Double Bowl Sink

- Overall Size: 32" X 19"
- Bowl Size: 16" x 17" (L) • 12-7/8" x 17" (R)
- Bowl Depth: 10" (L) • 10" (R)
- Order LXZD3219BG for optional bottom grid (2-Pack)



CERTIFICATIONS



1

L U X A R T.

Model	Details	Min Qty	Case Qty	Pack
LXNZD3219	Double Bowl	1	1	Boxed
LXZD3219BG	Bottom Grid	1	10	

16 Gauge Near Zero Radius Single Bowl Sink

- Overall Size: 32" x 18-7/8"
- Bowl Size: 30" X 16-7/8"
- Bowl Depth: 10"
- Order LXZS3219BG for optional bottom grid



CERTIFICATIONS



1

L U X A R T.

Model	Details	Min Qty	Case Qty	Pack
LXNZS3219	Single Bowl	1	1	Boxed
LXZS3219BG	Bottom Grid	1	10	

16 Gauge Near Zero Radius Single Bowl Sink

- Overall Size: 29" X 19"
- Bowl Size: 27" X 17"
- Bowl Depth: 10"
- Order LXZS2919BG for optional bottom grid



CERTIFICATIONS



1

L U X A R T.

Model	Details	Min Qty	Case Qty	Pack
LXNZS2919	Single Bowl	1	1	Boxed
LXZS2919BG	Bottom Grid	1	10	

16 Gauge Near Zero Radius Single Bowl Sink

- Overall Size: 15" X 18-1/2"
- Bowl Size: 13" X 16-1/2"
- Bowl Depth: 10"
- Order LXZS1518BG for optional bottom grid



CERTIFICATIONS



1

L U X A R T.

Model	Details	Min Qty	Case Qty	Pack
LXNZS1518	Single Bowl	1	1	Boxed
LXZS1518BG	Bottom Grid	1	10	

Kitchen Sinks - Stainless Steel Near Zero Radius Dualmounts

16 Gauge Near Zero Radius Double Bowl Sink

- Overall Size: 33" X 22"
- Bowl Size: 14-1/2" x 16-3/4" (L) • 14-1/2" x 16-3/4" (R)
- Bowl Depth: 10" (L) • 10" (R)
- Order LXNZD3322DM1BG for optional bottom grid (2-Pack)



CERTIFICATIONS



1

L U X A R T.

Model	Details	Min Qty	Case Qty	Pack
LXNZD3322DM1	Double Bowl - 1 Hole	1	1	Boxed
LXNZD3322DM3	Double Bowl - 3 Hole	1	1	Boxed
LXNZD3322DM4	Double Bowl - 4 Hole	1	1	Boxed
LXNZD3322DM1BG	Bottom Grid	1	10	

16 Gauge Near Zero Radius Single Bowl Sink

- Overall Size: 33" X 22"
- Bowl Size: 30-1/4" x 16-3/4"
- Bowl Depth: 10"
- Order LXNZS3322DM1BG for optional bottom grid



CERTIFICATIONS



1

L U X A R T.

Model	Details	Min Qty	Case Qty	Pack
LXNZS3322DM1	Single Bowl - 1 Hole	1	1	Boxed
LXNZS3322DM3	Single Bowl - 3 Hole	1	1	Boxed
LXNZS3322DM1BG	Bottom Grid	1	10	

Kitchen Sinks - Stainless Steel Apron Front Sinks

16 Gauge Apron Front Double Bowl Sink

- Overall Size: 33" X 22-1/4"
- Bowl Size: 16-7/8" X 18" (L) • 12-7/8" X 18" (R)
- Bowl Depth: 10" (L) • 10" (R)
- Order LXNZAFD3322BG for optional bottom grid (2-Pack)



CERTIFICATIONS



1

L U X A R T.

Model	Details	Min Qty	Case Qty	Pack
LXNZAFD3322	Double Bowl	1	1	Boxed
LXNZAFD3322BG	Bottom Grid	1	10	



16 Gauge Apron Front Single Bowl Sink

- Overall Size: 33" X 22-1/4"
- Bowl Size: 31" X 18"
- Bowl Depth: 10"
- Order LXNZAFS3322BG for optional bottom grid

CERTIFICATIONS



1

L U X A R T.

Model	Details	Min Qty	Case Qty	Pack
LXNZAFS3322	Single Bowl	1	1	Boxed
LXNZAFS3322BG	Bottom Grid	1	10	

16 Gauge Apron Front Double Bowl Sink

- Overall Size: 35" X 22-1/4"
- Bowl Size: 16-7/8" X 18" (L) • 12-7/8" X 18" (R)
- Bowl Depth: 10" (L) • 10" (R)
- Order LXNZAFD3322BG for optional bottom grid (2-Pack)



CERTIFICATIONS



1

L U X A R T.

Model	Details	Min Qty	Case Qty	Pack
LXNZAFD3522	Double Bowl	1	1	Boxed
LXNZAFD3322BG	Bottom Grid	1	10	

16 Gauge Apron Front Single Bowl Sink

- Overall Size: 35" X 22-1/4"
- Bowl Size: 31" X 18"
- Bowl Depth: 10"
- Order LXNZAFS3322BG for optional bottom grid



CERTIFICATIONS



1

L U X A R T.

Model	Details	Min Qty	Case Qty	Pack
LXNZAFS3522	Single Bowl	1	1	Boxed
LXNZAFS3322BG	Bottom Grid	1	10	

Kitchen Sinks - Sink Bottom Grids

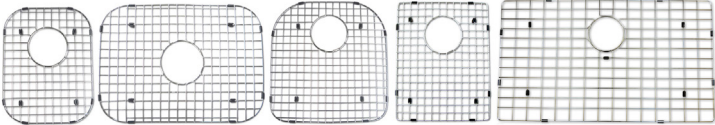

Sink Bottom Grids

- Grid Size: 13-5/8" X 12-1/4" (L) • 13-5/8" X 12-1/4" (R)
- Custom designed to protect and cover the bottom of your sink
- Properly positioned opening

for convenient access to drain or disposer

- Built from solid stainless steel to resist corrosion and provide years of service



1

L U X A R T.

Model	Details	Min Qty	Case Qty
MLUD32189BG	2-Pack, For use with: LXUD3218	1	10
MLUD3221BG	2-pack, For use with: LXUD3221 & LXUD3221R	1	10
MLUD3120BG	2-pack, For use with: LXUD3120	1	10
MLUS2318BG	Single, For use with: LXUS2318	1	10
MLUS1518BG	Single, For use with: LXUS1518	1	10
MLUS3118BG	Single, For use with: LXUS3118	1	10
MLUS2421BG	Single, For use with: LXUS2421	1	10
MLUS3121BG	Single, For use with: LXUS3121	1	10
LXZD3219BG	2-pack, For use with: LXZD3219 & LXNZD3219	1	10
LXNZD3322DM1BG	2-Pack, For use with: LXNZD3322DM1, LXNZD3322DM3, & LXNZD3322DM4	1	10
LXZS3219BG	Single, For use with: LXZS3219 & LXNZS3219	1	10
LXZS2919BG	Single, For use with: LXZS2919 & LXNZS2919	1	10
LXZS1518BG	Single, For use with: LXZS1518 & LXZS1518	1	10
LXNZS3322DM1BG	Single, For use with LXNZS3322DM1 & LXNZS3322DM3	1	10
LXNZAFD3322BG	2-pack, For use with: LXNZAFD3322 & LXNZAFD3522	1	10
LXNZAFS3322BG	Single, For use with: LXNZAFS3322 & LXNZAFS3522	1	10

Kitchen Sink Accessories - Food Waste Disposers



Finale® 3/4 HP Food Waste Disposer

- Snap & Lock® 3-Bolt Universal Mount system
- High-speed 2700 RPM Permanent Magnet motor
- Stainless steel, rust free grinding components
- Sound insulated for quiet operation
- Full armor plating
- Safe for properly sized septic tanks
- 10 year In-Home warranty

• For easy installation, use our EZ snapper installation tool MLEZDT

CERTIFICATIONS



20

L U X A R T.

Model	Details	Min Qty	Case Qty
LXFIN34C	3/4 HP with Cord	1	1



Finale® 1 HP Food Waste Disposer

- Snap & Lock® 3-Bolt Universal Mount system
- High-speed 2800 RPM Permanent Magnet motor
- Stainless steel, rust free grinding components
- Sound insulated for quiet operation
- Full armor plating
- Safe for properly sized septic tanks
- Lifetime In-Home warranty

- For easy installation, use our EZ snapper installation tool MLEZDT

CERTIFICATIONS



20

L U X A R T.

Model	Details	Min Qty	Case Qty
LXFIN1C	1 HP with Cord	1	1



Grindsmart® 3/4 HP Waste Disposers

- Snap & Lock® 3-Bolt Universal Mount system
- High-speed 2700 RPM Permanent Magnet motor
- Stainless steel, rust free grinding components
- Space-saving, compact design
- Sound insulated for quiet operation
- Safe for properly sized septic tanks
- 10 year In-Home warranty

- For easy installation, use our EZ snapper installation tool MLEZDT

CERTIFICATIONS



20

MAINLINE

Model	Details	Min Qty	Case Qty
MLGS34C	3/4 HP with Cord	1	1
MLGS34	3/4 HP less Cord	1	1



EZ Snapper Food Waste Disposal Installation Tool

- Fits any 3-bolt mount garbage disposal
- Helps prevent sink damage and leaks
- Maintains even pressure on the sink flange
- Includes 6" hex bolt
- Durable and Reusable

CERTIFICATIONS



26

MAINLINE

Model	Details	Min Qty	Case Qty
MLEZDT		1	12

Kitchen Sink Accessories - Disposal Flanges



ISE Metal Disposal Flange with Strainer/Stopper

- Fits InSinkErator and similar brand disposals
- Fits 3-1/2" sink opening
- Replaces the factory flange on the disposal

CERTIFICATIONS



9

L U X A R T.

Model	Details	Min Qty	Case Qty
LX120-BN	Brushed Nickel	1	1
LX120-BSS	Brushed Stainless Steel	1	1
LX120-CP	Polished Chrome	1	1
LX120-ORB	Oil Rubbed Bronze	1	1
LX120-TB	Tuscan Bronze	1	1



ISE Celcon Disposal Flange with Strainer/Stopper

- Simply snap these patented trims into the existing disposal flange.
- Fits InSinkErator and similar brands.
- Molded from Celcon plastic, they are resistant to chipping and scratching.

CERTIFICATIONS



9

L U X A R T.

Model	Details	Min Qty	Case Qty
LX125-BI	Biscuit	1	1
LX125-BIM	Biscuit Matte	1	1
LX125-BL	Black	1	1
LX125-BLM	Black Matte	1	1
LX125-CAFE	Café	1	1
LX125-GA	Grey Ash	1	1
LX125-PW	Polar White	1	1
LX125-PWM	Polar White Matte	1	1
LX125-SA	Sandstone	1	1
LX125-SG	Slate Grey	1	1
LX125-WA	Waterstone	1	1

Kitchen Sink Accessories - Disposal Air Kits



JB Air Switch Kit

- Complete kit with electrical plug, hose and switch
- Mounts in a 1-3/8" diameter hole
- Will mount on sinks and counters up to 1-1/2" thick

CERTIFICATIONS



9

L U X A R T.

Model	Details	Min Qty	Case Qty
LX150-BL	Gloss Black	1	1
LX150-BLM	Matte Black	1	1
LX150-BN	Brushed Nickel	1	1
LX150-BSS	Brushed Stainless Steel	1	1
LX150-CAFE	Café	1	1
LX150-CP	Polished Chrome	1	1
LX150-ORB	Oil Rubbed Bronze	1	1
LX150-TB	Tuscan Bronze	1	1



Allied Air Switch Single Outlet Direct Plug In

- Easy to install-no hard wire
- Dust, corrosion, heat and moisture resistant
- Designed to withstand 220F ambient conditions
- Compatible with most 120V, 12 AMP appliances/15 AMP outlets
- Latching on/off switch function
- Safe from accidental touch switching



CERTIFICATIONS

15

L U X A R T.

Model	Details	Min Qty	Case Qty
LX944600-AR	Arctic Stainless Steel	1	1
LX944600-BLM	Black Matte	1	1
LX944600-KS	Black Stainless Steel	1	1
LX944600-BN	Brushed Nickel	1	1
LX944600-BSS	Brushed Stainless Steel	1	1
LX944600-CAFE	Café	1	1
LX944600-CZ	Champagne Bronze	1	1
LX944600-CBZ	Classic Bronze	1	1
LX944600-AF	French Gold	1	1
LX944600-ORB	Oil Rubbed Bronze	1	1
LX944600-CP	Polished Chrome	1	1
LX944600-PN	Polished Nickel	1	1
LX944600-PBB	PVD Brushed Bronze	1	1
LX944600-RBZ	Rustic Bronze	1	1
LX944600-TB	Tuscan Bronze	1	1



Allied Air Switch Double Outlet Direct Plug In

- Easy to install-no hard wire
- Dust, corrosion, heat and moisture resistant
- Designed to withstand 220F ambient conditions
- Compatible with most 120V, 12 AMP appliances/15 AMP outlets
- Latching on/off switch function
- Safe from accidental touch switching



CERTIFICATIONS

15

L U X A R T.

Model	Details	Min Qty	Case Qty
LX944620-AR	Arctic Stainless Steel	1	1
LX944620-BLM	Black Matte	1	1
LX944620-KS	Black Stainless Steel	1	1
LX944620-BN	Brushed Nickel	1	1
LX944620-BSS	Brushed Stainless Steel	1	1
LX944620-CAFE	Café	1	1
LX944620-CZ	Champagne Bronze	1	1
LX944620-CBZ	Classic Bronze	1	1
LX944620-AF	French Gold	1	1
LX944620-ORB	Oil Rubbed Bronze	1	1
LX944620-CP	Polished Chrome	1	1
LX944620-PN	Polished Nickel	1	1
LX944620-PBB	PVD Brushed Bronze	1	1
LX944620-RBZ	Rustic Bronze	1	1
LX944620-TB	Tuscan Bronze	1	1



Allied Air Switch Double Outlet with 3 Foot Cord

- Easy to install-no hard wire
- Dust, corrosion, heat and moisture resistant
- Designed to withstand 220F ambient conditions
- Compatible with most 120V, 12 AMP appliances/15 AMP outlets
- Latching on/off switch function
- Safe from accidental touch switching



CERTIFICATIONS

15

L U X A R T.

Model	Details	Min Qty	Case Qty
LX944650-AR	Arctic Stainless Steel	1	1
LX944650-BLM	Black Matte	1	1
LX944650-KS	Black Stainless Steel	1	1
LX944650-BN	Brushed Nickel	1	1
LX944650-BSS	Brushed Stainless Steel	1	1
LX944650-CAFE	Café	1	1
LX944650-CZ	Champagne Bronze	1	1
LX944650-CBZ	Classic Bronze	1	1
LX944650-AF	French Gold	1	1
LX944650-ORB	Oil Rubbed Bronze	1	1
LX944650-CP	Polished Chrome	1	1
LX944650-PN	Polished Nickel	1	1
LX944650-PBB	PVD Brushed Bronze	1	1
LX944650-RBZ	Rustic Bronze	1	1
LX944650-TB	Tuscan Bronze	1	1

Air Gap Kit

- Air gap body and cap





CERTIFICATIONS

9

L U X A R T.

Model	Details	Min Qty	Case Qty
LX130-BI	Biscuit	1	1
LX130-BL	Black	1	1
LX130-BN	Brushed Nickel	1	1
LX130-BSS	Brushed Stainless Steel	1	1
LX130-CAFE	Café	1	1
LX130-CP	Polished Chrome	1	1
LX130-ORB	Oil Rubbed Bronze	1	1
LX130-PW	Polar White	1	1
LX130-TB	Tuscan Bronze	1	1

Kitchen Sink Accessories - Basket Strainers & Drains



Metal Basket Strainer

- Two piece strainer with plastic base and metal trim
- LXBOLT optional extension bolt available
- Fits 3-1/2" openings

CERTIFICATIONS

9

L U X A R T.

Model	Details	Min Qty	Case Qty
LX100-BN	Brushed Nickel	1	1
LX100-BSS	Brushed Stainless Steel	1	1
LX100-CP	Polished Chrome	1	1
LX100-ORB	Oil Rubbed Bronze	1	1
LX100-TB	Tuscan Bronze	1	1



Celcon Basket Strainer

- Two piece strainer with plastic base and Celcon trim
- Resistant to chipping and scratching
- LXBOLT optional extension bolt available
- Fits 3-1/2" openings

CERTIFICATIONS

9

L U X A R T.

Model	Details	Min Qty	Case Qty
LX105-BI	Biscuit	1	1
LX105-BIM	Biscuit Matte	1	1
LX105-BL	Black	1	1
LX105-BLM	Black Matte	1	1
LX105-CAFE	Café	1	1
LX105-GA	Grey Ash	1	1
LX105-PW	Polar White	1	1
LX105-PWM	Polar White Matte	1	1
LX105-SA	Sandstone	1	1
LX105-SG	Slate Grey	1	1
LX105-WA	Waterstone	1	1



2-1/2" Deep Bar Sink Strainer

- Fits 2" and 2-1/2" openings
- No shut off function
- Removable basket

CERTIFICATIONS

9

L U X A R T.

Model	Details	Min Qty	Case Qty
LX110-BN	Brushed Nickel	1	1
LX110-BSS	Brushed Stainless Steel	1	1
LX110-CAFE	Café	1	1
LX110-ORB	Oil Rubbed Bronze	1	1



2-1/2" Jr. Bar Sink Strainer

- Fits 2" and 2-1/2" openings
- Shut off function on basket

CERTIFICATIONS

9

L U X A R T.

Model	Details	Min Qty	Case Qty
LX115-BN	Brushed Nickel	1	1
LX115-CAFE	Café	1	1
LX115-ORB	Oil Rubbed Bronze	1	1
LX115-TB	Tuscan Bronze	1	1



Celcon Sink Strainer Extension Bolt

- Fits LX100 & LX105 Strainers

CERTIFICATIONS

9

L U X A R T.

Model	Details	Min Qty	Case Qty
LXBOLT	Sink Strainer Ext Bolt	1	1

Kitchen Sink Accessories - Dish Drying Rack



- Dish Drying Rack**
- Over the Sink Multi-Purpose Foldable Drying Rack
 - Rust resistant, non-slip, durable, glassware friendly
 - Dishwasher Safe
 - Weight limit: 22 lbs
 - Collapsible and rolls up for easy storage
 - Compatible with most Luxart sinks. Not recommended for use with Apron Front or Farmhouse style sinks.

CERTIFICATIONS

1

LUXART.

Model		Details	Min Qty	Case Qty
NEW! LX1812DR		11-3/4" X 18-1/2"	1	1



LAUNDRY

Laundry Sinks - Stainless Steel Near Zero Radius Dualmounts

16 Gauge Near Zero Radius Single Bowl Sink

- Overall Size: 23" X 23"
- Bowl Size: 20" x 17-5/16"
- Bowl Depth: 12"
- Order LXNZS2323DM1BG for optional bottom grid



CERTIFICATIONS



1

L U X A R T.

NEW!

Model	Details	Min Qty	Case Qty	Pack
LXNZS2323DM1	Single Bowl - 1 Hole	1	1	

Laundry Sinks - Sink Bottom Grids

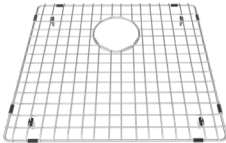

Sink Bottom Grids

- Grid Size: 18-1/2" X 16-4/9"
- Custom designed to protect and cover the bottom of your sink
- Properly positioned opening for convenient access to drain or

disposer
• Built from solid stainless steel to resist corrosion and provide years of service



1

L U X A R T.

NEW!

Model	Details	Min Qty	Case Qty
LXNZS2323DM1BG	For use with: LXNZS2323DM1	1	1

VENDOR INFORMATION

Terms & Conditions, Customer Service Contacts



1 MAINLINE – Items with this symbol are ordered directly from Mainline Customer Service. To place an order or for Customer Service Inquiries: Customer Service Hours: Monday through Friday 8:00 AM to 5:30 PM (EST) Customer Service Phone: (225) 295-4212 Customer Service Fax: (484) 708-9719. Customer Service e-mail: mlcustomerservice@hajoca.com Shipping: All goods are sold F.O.B. Lowell, Arkansas 72745. Shipping Terms: \$1,000 qualifies you for FFA†, excluding vitreous china*, tubs^, coolers, vanities, shower walls, bases and doors, pre-paid freight is not available. Returns: Return authorization required. A 20% restocking fee applies to all returns. Product must be in unopened, factory fresh boxes. No returns will be credited without a return authorization number. Return authorization will not be issued for discontinued products, defective products or product over 24 months old. Warranty Parts: Defective product may not be returned for credit. Contact Customer Service or manufacturer’s parts department to request replacement parts for defective faucets.

† FFA available in Continental US Only.

◇ Due to the size and weight of the vitreous china*, tubs^, coolers, vanities, shower walls, bases and doors, pre-paid freight is not available.

* Vitreous China can be combined with other materials to qualify for FFA if the total order is \$2,500 or greater, weighs over 240lbs, and takes up no more than one pallet. *Limited to 2 toilets or 6 lavs.

^ \$150 Freight Credit VitaBella Freestanding Stone Composite Tubs

Employee Discount Program:

25% off PC Cost for Mainline® and Luxart® sinks, faucets, stops and supplies and shower walls shipping from the Arkansas Distribution Center (noted in the Mainline® or Luxart® List and Mainline® or Luxart® Cost books as Vendor #1). Vitabella tubs, Vitastone sinks, and Luxart shower base products receive a 15% discount. Luxart Andressa vanities, Vitreous China, Mainline Coolers, and shower doors are excluded from the employee discount. Mainline® and Luxart® items that are sold Vendor Direct do not apply. Please contact your local Profit Center Manager for pricing on those items. Product must be installed in your own home. Items for friends or families can be purchased at PC cost. Because of the nature of the deep discount given, employee orders are non-returnable. **

Display Program:

Products meant for display at your showroom or PC receive:

- 25% OFF Faucets/Sinks
- 15% OFF VitaBella Freestanding Stone Composite Tubs (freight credit does not apply)
- 20% OFF Vanities/Furniture
- 20% OFF Shower Walls and Doors

2 IPS – Items with this symbol are ordered directly from IPS Corporation (or your Buy/Sell representative). To place an order or for Customer Service Inquiries: Customer Service Hours: Monday through Friday 7:00 AM to 6:00 PM (CST) Customer Service Phone: (800) 888-8312 Customer Service Fax: (901) 853-5008. Customer Service e-mail: tncustserv@ipscorp.com Shipping Terms: Order minimum is \$100. Prepaid Freight for orders \$3,000 and above. Products must be ordered in case quantities. IPS Corporation reserves the right to increase orders for less than standard packaging to minimum packaging (case) quantities. Must use Mainline part numbers to order. Shipping Discrepancies e-mail: discrepancies@ipscorp.com Returns: IPS Corporation does not accept returns for private label products. Once purchased, the product is the property of Hajoca Corporation. This does not apply to defective products covered by warranty. Warranty: Hajoca locations should contact IPS Customer Service directly to report suspected defective products or Mainline Customer Service at 225-295-4212 - mlcustomerservice@hajoca.com. Full warranty information is available at www.mainlinecollection.com.

3 PIPECONX – Items with this symbol are ordered directly from Pipeconx. To place an order or for Customer Service Inquiries: Customer Service Hours: Monday through Friday 7:00 AM to 4:30 PM (CST) Customer Service Phone: (800) 443-9081 Customer Service Fax: (812) 429-1831 Customer Service e-mail: Orders@pipeconx.com Shipping Terms: Order minimum is one carton. Prepaid Freight for orders \$900 and above. Products must be ordered in case quantities. Must use Mainline part numbers to order. Mainline part numbers may be combined with PipeConx branded products to meet prepaid freight requirements. Returns: Return goods authorization from Pipeconx required prior to returning any product. Hajoca Corporation will be responsible for return freight charges. Returns are not limited by value, volume or otherwise. Warranty: Hajoca locations should contact Pipeconx customer service to report suspected defective products.

4 BEMIS – Items with this symbol are ordered directly from Bemis Manufacturing Company. To place an order send all PO’s to seatorders@bemismfg.com or for Customer Service Inquiries: Customer Service Hours: Monday through Friday 8:00 AM to 5:00 PM (CST) Customer Service Phone: (800) 558-7651 Customer Service Fax: (800) 292-3647 Customer Service e-mail: Cassandra.Dietrich@BemisMFG.com Shipping Terms: Order minimum is \$50. Prepaid Freight for orders \$1,700 and above. Products must be ordered in case quantities. Must use Mainline part numbers to order. Mainline and Luxart part numbers may be combined with Bemis or Church branded products to meet prepaid freight requirements. Mainline and Luxart seats can be combined with either Bemis or Church products on the same PO. Returns: Return goods authorization from Bemis required prior to returning any product. Hajoca Corporation will be responsible for return freight charges and a 20% restock charge. Returns are not limited by value, volume or otherwise. Warranty: Mainline & Luxart closet seats receive the same 1% defective allowance off the invoice as the comparable branded products.

- 5** IDEAL – Items with this symbol are ordered directly from Ideal Clamp Products. For sales and technical support contact Glenn Spilling gspilling@idealtridon.com 615-686-7826; To place an order or for Customer Service Inquiries: Contact Vicki Brdar, Customer Service Hours: Monday through Friday 8:00 AM to 5:00 PM (CST) Customer Service Phone: (615) 312-0905, Customer Service Fax: (615) 732-6827 Customer Service e-mail: vbrdar@idealtridon.com Shipping Terms: Order minimum is \$250. Prepaid Freight for orders \$1,200 and above. Prepaid Freight orders must be \$1,600 and above, effective 4/1/2022. Products must be ordered in case quantities. Must use Mainline part numbers to order. Returns: Return goods authorization from Ideal required prior to returning any product. Hajoca Corporation will be responsible for return freight charges. Restocking fee of 15% applies to returns. Warranty: Hajoca locations should contact Ideal customer service to report suspected defective products, or Mainline Customer Service at 225-295-4212 - mlcustomerservice@hajoca.com. Full warranty information is available at www.mainlinecollection.com.
- 6** QUICK FITTING – Items with this symbol are ordered directly from Quick Fitting, Inc. To place an order or for Customer Service Inquiries: Customer Service Hours: Monday through Friday 8:00 AM to 5:00 PM (EST) Customer Service Phone: (877) 238-4826 Customer Service Fax: (877) 258-4826 Customer Service e-mail: orders@quickfitting.com Shipping Terms: Order minimum is \$75. Prepaid Freight for orders \$600 and above for individual locations and \$2,000 for distribution centers. Returns: Return goods authorization from Quick Fitting, Inc. required prior to returning any product. Hajoca Corporation will be responsible for return freight charges. Warranty: Hajoca locations should contact Quick Fitting customer service to report suspected defective products, or Mainline Customer Service at 225-295-4212 - mlcustomerservice@hajoca.com. Full warranty information is available at www.mainlinecollection.com.
- 7** BLACK SWAN – Items with this symbol are ordered directly from Black Swan Mfg. Co. To place an order or for Customer Service Inquiries: Customer Service Hours: Monday through Friday 8:00 AM to 4:30 PM (CST) Customer Service Phone: (800) 252-5796 Customer Service Fax: (773) 227-3705 Customer Service e-mail: info@blackswanmfg.com Shipping Terms: Order minimum is \$100. Prepaid Freight for orders \$1,250 and over. Orders less than \$1,250 will ship collect FOB Chicago or 100% of the charges will be added to the invoice. NOTE: Black Swan prefers shipping via FedEx versus UPS. Case quantity requirements: Full cases only. Returns: Return goods authorization from Black Swan required prior to returning any product. Freight must be prepaid and there will be a 25% charge for restocking. Invoice number and date of purchase must be provided to receive credit. No credit will be given on material over one year old. Warranty: Hajoca locations should contact Black Swan customer service to report suspected defective products, or Mainline Customer Service at 225-295-4212 - mlcustomerservice@hajoca.com. Full warranty information is available at www.mainlinecollection.com.
- 8** ANVIL – Items with this symbol are ordered directly from Anvil International. To place an order or for Customer Service Inquiries: Customer Service Hours: Monday through Friday 8:00 AM to 5:00 PM (EST) Customer Service Phone: (708) 534-1414 Customer Service Fax: (708) 534-5441 Customer Service e-mail: customerservice@anvilintl.com Shipping Terms: FFA requirements for Mainline product is \$2,500. For the addition of hangers, struts, domestic fittings or other non-Mainline product, FFA is \$3,000. Returns: Return goods authorization from Anvil International required prior to returning any product. Freight must be prepaid. All material must be returned in first-class condition and a 20% restocking fee will be charged for all material returned. Warranty: Hajoca locations should contact Anvil customer service to report suspected defective products, or Mainline Customer Service at 225-295-4212 - mlcustomerservice@hajoca.com. Full warranty information is available at www.mainlinecollection.com.
- 9** JB PRODUCTS – Items with this symbol are ordered directly from JB Products. To place an order or for Customer Service Inquiries: Customer Service Hours: Monday through Friday 7:30 a.m. – 4:00 PM (EST) Customer Service Phone: (574) 288-0607 Ext. 202 Customer Service Fax: (574) 234-2562 Customer Service e-mail: ldwyer@federalprocess.com Shipping Terms: \$2,000 qualifies you for FFA. Minimum order is \$50. You must use Mainline/Luxart part numbers to order. Mainline/Luxart part numbers may be combined with JB Products branded products on the same PO. to meet prepaid freight requirements. Returns: Return goods authorization from JB Products required prior to returning any product. Freight must be prepaid. All material must be returned in first-class condition and a 15% restocking fee will be charged for all material returned. Warranty: Hajoca locations should contact JB Products customer service to report suspected defective products, or Mainline Customer Service at 225-295-4212 - mlcustomerservice@hajoca.com. Full warranty information is available at www.mainlinecollection.com.
- 10** MATCO NORCA – Items with this symbol are ordered directly from Matco Norca. To place an order or for Customer Service Inquiries: Customer Service Hours: Monday through Friday 8:00 AM to 5:00 PM (CST) Customer Service Phone: (713)680-2888 or (800) 935-5456 Customer Service Fax: (800) 683-4247 Customer Service e-mail: barbaraw@matco-norca.com Shipping Terms: \$1,500 qualifies you for FFA. Minimum order is \$100. Returns: Return goods authorization from Matco Norca required prior to returning any product. Freight must be prepaid. All material must be returned in first-class condition and no restocking fee applies if accompanied by an order of equal or greater value. Warranty: Hajoca locations should contact Matco Norca customer service to report suspected defective products, or Mainline Customer Service at 225-295-4212 - mlcustomerservice@hajoca.com. Full warranty information is available at www.mainlinecollection.com.
- 11** PTI – Items with this symbol are ordered directly from PTI (Innofoam). To place an order or for Customer Service Inquiries: Customer Service Hours: Monday through Friday 8:00 AM to 5:00 PM (EST) Customer Service Phone: (828) 328-2212 Customer Service Fax: (828) 324-7397 Customer Service e-mail: PTICustserv@hsm solutions.com Shipping Terms: Order minimum is one box. See PRICE AND FREIGHT CALCULATOR for specifics regarding freight. Returns: Return goods authorization from PTI required prior to returning any product. Warranty: Hajoca locations should contact PTI customer service to report suspected defective products, or Mainline Customer Service at 225-295-4212 - mlcustomerservice@hajoca.com. Full warranty information is available at www.mainlinecollection.com.

- 12** ELKAY – Items with this symbol are ordered directly from Elkay. For Customer Service Inquiries: Customer Service Hours: Monday through Friday 7:30 AM to 5:00 PM (CST) Customer Service Phone: (630) 572-3192 Customer Service Fax: (630) 645-4479 Email inquiries: HJC DCs - Hajoca@Elkay.com or Branches-CustCare@elkay.com Please EDI orders directly to Elkay. Any faxed, emailed or phoned in orders should go through your local Elkay rep. Order status and product availability can be verified anytime on MyElkay.com. Shipping Terms: \$2,000 Mainline only. \$3,000 when combined with Elkay sinks/coolers, \$1500 for Halsey Taylor products. Add \$10 per single bowl and \$15 per double bowl sink for orders less than 14 (pallet quantity) per PO for repackaging. Returns: Elkay does not allow the return of Mainline sinks unless shipped incorrectly or warranty issues. Warranty: Hajoca locations should contact Elkay customer service to report suspected defective products, or Mainline Customer Service at 225-295-4212 - mlcustomerservice@hajoca.com. Full warranty information is available at www.mainlinecollection.com.
- 13** AMTROL – Items with this symbol are ordered directly from Amtrol. To place an order or for Customer Service Inquiries: Customer Service Hours: Monday through Friday 8:00 AM to 5:00 PM (EST) Customer Service Phone: (800) 426-8765 Customer Service Fax: (614)-745-8172. Customer Service email custserv@worthingtonindustries.com . Any of the following methods meet FFA†: 1) Combined product order total \$6,000 and above 2) Amtrol Pallet Freight Program♦ Returns: Return goods authorization from Amtrol required prior to returning any product. There will be a 25% restock fee. Warranty: Hajoca locations should contact their local reps or Amtrol customer service to report suspected defective products, or Mainline Customer Service at 225-295-4212 - mlcustomerservice@hajoca.com. Full warranty information is available at www. mainlinecollection.com.
- † Amtrol Pallet Freight Program FFA available in Continental US Only
♦ Amtrol Pallet Freight Program Shipping Terms:
ST-5/T-5/MLST-5/MLT-5/EX-15/MLEX-15 75 pcs per pallet
ST-12/T-12/MLST-12/MLT-12/EX-30/MLEX-30 48 pcs per pallet
Each model must meet the full pallet requirement individually;
No mixing of other products on the purchase order
Orders should be marked “Pallet Freight Program”
Orders on this program ship within three business days, when received by 12:pm EST for shipment
- 14** RED-WHITE – Items with this symbol are ordered directly from Red-White. To place an order or for Customer Service Inquiries: Customer Service Hours: Monday through Friday 6:00 AM to 5:00 PM (PST) Customer Service Phone: (949) 859-1010 Customer Service Fax: (949) 859-7200 Customer Service e-mail: sales@rwvcsa.com Shipping Terms: \$1800 of Mainline product qualifies you for FFA. Both Mainline and branded product may be combined to meet this minimum target. Returns: Return goods authorization from Red-White required prior to returning any product. Freight must be prepaid. All material must be returned in first-class condition and a 20% restocking fee applies. No more than 3% of annual purchases per year can be returned. Lead products cannot be returned. Warranty: Hajoca locations should contact Red-White customer service to report suspected defective products, or Mainline Customer Service at 225-295-4212 - mlcustomerservice@hajoca.com. Full warranty information is available at www.mainlinecollection.com.
- 15** ALLIED INNOVATIONS – Items with this symbol are ordered directly from Allied Innovations. To place an order or for Customer Service Inquiries: Customer Service Hours: Monday through Friday 7:00 AM to 5:00 PM (PST) Customer Service Phone: (702) 921-5400 ext 156 Customer Service Fax: (866) 909 7278. Customer Service e-mail: sales@alliedinnovations.com Shipping Terms: Order minimum is one Combined product order total \$6,000 and above or FFA qualifications by product type†. Returns: Return goods authorization from Allied required prior to returning any product. Hajoca Corporation will be responsible for return freight charges. Warranty: Hajoca locations should contact Allied Innovations customer service to report suspected defective products, or Mainline Customer Service at 225-295-4212 - mlcustomerservice@hajoca.com. Full warranty information is available at www.mainlinecollection.com.
- † Single Outlet #944600 Series = 30 units
† Dual Outlet with Plug #944620 Series = 30 units
† Dual Outlet with Cord #944650 Series = 20 units
† Drop In Drain = \$600.00 Min Order (Can combine with orders for Single Outlet, Dual Outlet and Dual Outlet w/Cord to meet minimum)
† Instant Hot Water = \$900.00 Min Order (Can combine with orders for Single Outlet, Dual Outlet, Dual Outlet w/Cord and Drop In Drains to meet minimum)”
- 16** NDS – Items with this symbol are ordered directly from NDS. To place an order or for Customer Service Inquiries: Customer Service Hours: Monday through Friday 5:00 AM to 5:00 PM (PST) Customer Service Phone: (800) 726-1994 Customer Service Fax: (800) 726-1998 Customer Service e-mail: customerservice@ndspro.com Shipping Terms: \$1,500 order qualifies for FFA. Mainline and branded product can be combined to meet FFA. Returns: Return Goods Authorization from NDS is required prior to returning any product. Returns are subject to a 25% restocking fee and return freight must be prepaid. Warranty: Hajoca locations should contact NDS customer service to report suspected defective products, or Mainline Customer Service at 225-295-4212 - mlcustomerservice@hajoca.com. Full warranty information is available at www.mainlinecollection.com.

- 17** DORMONT – Items with this symbol are ordered directly from Dormont (a Watts company). To place an order or for Customer Service Inquiries: Customer Service Hours: Monday through Friday 8:00 AM to 5:00 PM (EST) Customer Service Phone: (978) 379-7211 Customer Service Fax: (978) 975-8350 Customer Service e-mail: jane.burke@wattswatter.com Shipping Terms: \$750 Mainline order qualifies for FFA. Otherwise, present Watts FFA requirements in each region apply. Mainline and Dormont branded product can be combined to meet FFA. Returns: Return Goods Authorization from Watts is required prior to returning any product. Returns are not subject to a restocking fee, however return freight must be prepaid. Warranty: Hajoca locations should contact Watts customer service to report suspected defective products.
- 18** RHEEM PARTS – Items with this symbol are ordered directly from Rheem Parts Division. To place an order or for Customer Service Inquiries: Customer Service Hours: Monday through Friday 8:00 AM to 5:00 PM (EST) WHD: Parts, Customer Service & Warranty Phone: (800) 621-5622 Fax: (800) 535-9538 e-mail: National.orders@rheem.com ACD: Parts, Customer Service & Warranty Phone: (479) 648-6237 Fax: (479) 648-4237 e-mail: orders@rheem.com Shipping Terms: \$1500 order qualifies for FFA when Mainline HVAC and Mainline Water Heater Parts orders are combined. \$250 for Mainline Water Heater Parts only. Branded Products can be combined to meet FFA. Returns: Contact Rheem Customer Service directly. They will review any problem that occurs. Warranty: Hajoca locations should contact Rheem customer service parts.claims@rheem.com to report suspected defective products, shortages, returns or damages or Mainline Customer Service at 225-295-4212 - mlcustomerservice@hajoca.com. Full warranty information is available at www.mainlinecollection.com.
- 19** MD PRODUCTS – Items with this symbol are ordered directly from MD Products. To place an order or for Customer Service Inquiries: Customer Service Hours: Monday through Friday 8:00 AM to 4:00 PM (EST) Customer Service Phone: (866) 897-7568 Customer Service Fax: (866) 897-7569. Customer Service e-mail: orders@towersealants.com Email Questions: tech@towersealants.com Shipping Terms: \$1000 order qualifies for FFA. Returns: Contact MD Products Customer Service directly. They will review any problem that occurs. Warranty: Hajoca locations should contact MD Products customer service to report suspected defective products, or Mainline Customer Service at 225-295-4212 - mlcustomerservice@hajoca.com. Full warranty information is available at www.mainlinecollection.com.
- 20** MOEN – Items with this symbol are ordered directly from Moen. To place an order Fax (800) 848-6636 Customer Service Inquiries: Customer Service e-mail: Moen.PRO@moen.com EASTERN STATES Customer Service Hours: Monday through Friday 8:00 AM to 5:00 PM (EST) Customer Service Phone: (800) 531-1600 or (800) 531-1602. CENTRAL STATES Customer Service Hours: Monday through Friday 8:00 AM to 5:30 PM (EST) Customer Service Phone: (800) 531-1600 or (800) 531-1602. WESTERN STATES Customer Service Hours: Monday through Friday 10:00 AM to 7:00 PM (EST) Customer Service Phone: (800) 634-6041. Customer Service e-mail: cserve10@moen.com Shipping Terms: \$1,500 qualifies for FFA. Can be combined with any other Moen product to meet FFA. If FFA is not met, a \$9.95 charge will be applied. Returns: Please contact Moen Customer Service for a Return Goods Authorization. Warranty: Hajoca locations should contact Moen customer service to report suspected defective products, or Mainline Customer Service at 225-295-4212 - mlcustomerservice@hajoca.com. Full warranty information is available at www.mainlinecollection.com.
- 21** PECO FASTENERS – Items with this symbol are ordered directly from Peco Fasteners. To place an order or for Customer Service Inquiries: Customer Service Hours: Monday through Friday 8:00 AM to 5:00 PM (EST) Customer Service Phone: (800) 521-7326 Customer Service Fax: (770) 745-1333. Customer Service e-mail: sales@pecofasteners.com Customer Service Mailing Address: PO Box 43483 Atlanta, GA 30336 Shipping Terms: Prepaid Freight for orders of \$500 or more, Prepaid Freight will increase to \$650 effective 01/01/2023. Returns: Please contact Peco Customer Service for a Return Goods Authorization. Warranty: Hajoca locations should contact Peco customer service to report suspected defective products, or Mainline Customer Service at 225-295-4212 - mlcustomerservice@hajoca.com. Full warranty information is available at www.mainlinecollection.com.
- 22** BLANCO – Items with this symbol are ordered directly from Blanco America, Inc. To place an order or for Customer Service Inquiries: Customer Service Hours: Monday through Thursday 8:00 AM to 5:00 PM, Friday 8:00 AM to 3:00 PM (EST) Customer Service Phone: (800) 451-5782 Customer Service Fax: (800) 213-1963. Customer Service e-mail: customerservice@blancoamerica.com Customer Service Mailing Address: 110 Mount Holly By-pass, Lumberton, NJ 08048 Shipping Terms: Prepaid Freight for orders is based on shipping zone. To find your shipping zone visit the Mainline and Luxart pricing section on the hub. Returns: Must be for current product in saleable condition, with a 25% restocking charge. Warranty: Hajoca locations should contact Blanco customer service to report suspected defective products, or Mainline Customer Service at 225-295-4212 - mlcustomerservice@hajoca.com. Full warranty information is available at www.luxartcollection.com.
- 23** THERMASOL – Items with this symbol are ordered directly from Thermasol. To place an order or for Customer Service Inquiries: Customer Service Hours: Monday through Friday 8:00 AM to 5:00 PM (CST) Customer Service Phone: (800) 776-0711 Customer Service Fax: (805) 955-9591. Customer Service e-mail: rob@thermasol.com Customer Service Mailing Address: 1958 Steam Way, Round Rock, TX 78665 Shipping Terms: Prepaid Freight for orders of \$5,000. Returns: please contact Thermasol Customer Service for a Return Goods Authorization. Warranty: Hajoca locations should contact Thermasol customer service to report suspected defective products, or Mainline Customer Service at 225-295-4212 - mlcustomerservice@hajoca.com. Full warranty information is available at www.luxartcollection.com.
- 24** AIM SOLDER – Items with this symbol are ordered directly from AIM Products LLC. To place an order or for Customer Service Inquiries: Customer Service Hours: Monday through Friday 8:00 AM to 4:00 PM (EST) Customer Service Phone: 401-463-5605 Customer Service Fax: 401-463-0203. Customer Service e-mail: jsutton@aimsolder.com Shipping Terms: A Buy Matrix (Quantity (lb) Break Pricing) is being sent to each of your PFAs. This will be loaded into Eclipse and includes freight in the pricing at all levels. Please reference this list for Full Freight Allowed at your PC. Returns: Contact AIM Customer Service directly. They will review any problem that occurs. Warranty: Hajoca locations should contact AIM customer service to report suspected defective products or Mainline Customer Service at 225-295-4212 - mlcustomerservice@hajoca.com. Full warranty information is available at www.mainlinecollection.com.

- 25** PRECISION PLUMBING PRODUCTS – Items with this symbol are ordered directly from Precision Plumbing Products. To place an order or for Customer Service Inquiries: Customer Service Hours: Monday through Friday 6:30 AM to 4:30 PM (PST) Customer Service Phone: (503) 256-4010 Customer Service Fax: (503) 253-8165 General Sales questions: sales@pppinc.net Technical inquiries: Technical@pppinc.net Order Entry for POs PPPOrderEntry@pppinc.net Shipping Terms: Order minimum is one case. Prepaid Freight for orders \$1,000 and above. Returns: Return goods authorization from Precision Plumbing Products required prior to returning any product. Each PC is allowed 1 return per year with no restocking fee: each additional return has a 25% restocking fee. Only Mainline product should be placed on the purchase order. Warranty: Hajoca locations should contact Precision Plumbing Product customer service to report suspected defective products, or Mainline Customer Service at 225-295-4212 - mlcustomerservice@hajoca.com. Full warranty information is available at www.mainlinecollection.com.
- ◇ Only Mainline product can be placed on the Purchase Orders, cannot be combined with other PPP products.
- 26** EZ SNAPPER – Items with this symbol are ordered directly from EZ Snapper, LLC. To place an order or for Customer Service Inquiries: Customer Service Hours: Monday through Friday 8:00 AM to 5:00 PM (EST) Customer Service Phone: (770) 329-6474 Customer Service e-mail: patti.pruitt@comcast.net Shipping: Order minimum 1 carton. Prepaid Freight for orders 1 carton and above. Returns: Return goods authorization from EZ Snapper, LLC required prior to returning any product. Warranty: Hajoca locations should contact EZ Snapper, LLC customer service to report suspected defective products, or Mainline Customer Service at 225-295-4212 - mlcustomerservice@hajoca.com. Full warranty information is available at www.mainlinecollection.com.
- 27** GEORGETOWN BUILDING SOLUTIONS, LLC – Items with this symbol are ordered directly from Georgetown Building Solutions, LLC. To place an order or for Customer Service Inquiries: Customer Service Hours: Monday through Friday 8:30 AM to 5:00 PM (EST) Customer Service Phone: (469) 478-3170 Customer Service e-mail: support@georgetownbuildingsolutions.com Shipping: Order minimum 1 tub. Prepaid Freight for T/L orders. Receive a \$150 freight credit for 12 packs of skirted tubs and \$125 freight credit for freestanding tubs ordered in multiples of 3. Returns: Return goods authorization from Georgetown Building Solutions, LLC required prior to returning any product. Warranty: Hajoca locations should contact Georgetown Building Solutions, LLC customer service to report suspected defective products, or Mainline Customer Service at 225-295-4212 - mlcustomerservice@hajoca.com. Full warranty information is available at www.luxartcollection.com.
- 28** TRIBAL MANUFACTURING, INC. – Items with this symbol are ordered directly from Tribal Manufacturing, Inc. To place an order or for Customer Service Inquiries: Customer Service Hours: Monday through Friday 8:00 AM to 5:00 PM (EST) Customer Service Phone: (269) 781-3901 Customer Service e-mail: shae.pratt@tribalmfg.com Shipping Terms: Prepaid Freight for orders of \$750 and above. Returns: Return goods authorization from Tribal Manufacturing, Inc. required prior to returning any product and are subject to restocking charge. Warranty: Hajoca locations should contact Tribal Manufacturing, Inc. customer service to report suspected defective products, or Mainline Customer Service at 225-295-4212 - mlcustomerservice@hajoca.com. Full warranty information is available at www.mainlinecollection.com.
- 29** BMI USA, INC. – Items with this symbol are ordered directly from BMI USA, Inc. For Customer Service Inquiries: Customer Service Hours: Monday through Friday 7:00 AM to 5:00 PM (EDT) Customer Service Phone: (800) 361-1452 Customer Service Fax: (800) 561-8579 Email inquiries: usaservice@bmicanada.com Shipping Terms: \$1,500 Mainline only or \$750 Mainline products and \$750 BMI products for FFA. Returns: Returns require written authorization and are subject to restocking charge. Warranty: Hajoca locations should contact BMI USA, Inc. customer service to report suspected defective products, or Mainline Customer Service at 225-295-4212 - mlcustomerservice@hajoca.com. Full warranty information is available at www.mainlinecollection.com.
- 30** SOLEMAT – Items with this symbol are ordered directly from Solemat. To place an order or for Customer Service Inquiries: Customer Service Hours: Monday through Friday 8:00 AM to 5:00 PM (EST) Customer Service Phone: (905)-847-9269 Customer Service Fax: (905)-847-5548 Email Inquiries: james@solemat.com Shipping Terms: \$500.00 order qualifies for FFA. Returns: N/A on custom logo products. Return Authorization required on sole pads. Warranty: Hajoca locations should contact Solemat customer service to report suspected defective products. Full warranty information is available at www.mainlinecollection.com.
- 31** K-FLEX – Items with this symbol are ordered directly from K-Flex USA, LLC. To place an order use EDI 850, 855, 856, 810. For Customer Service Inquiries: Customer Service Hours: Monday through Friday 8:00 AM to 5:00 PM (EST) Customer Service Phone: (919) 435-5550. Customer Service e-mail: lisa.haagsman@kflexusa.com Shipping Terms: Prepaid Freight for orders of 2 pallets (15 boxes rubber/pallet, 16 boxes PE/pallet). Returns: RGA required, 30% restock fee + return freight. Warranty: Contact K-Flex Customer Service directly to report suspected defective products. Full warranty information is available at www.mainlinecollection.com.

LUXART®

Beauty in every detail.™

www.luxartcollection.com

VERSION 3.0



Find us on Facebook, Pinterest, YouTube, Vimeo and Instagram.

